THE VIRGINIA BEACH SUN

55th year, No. 44, Virginia Beach, Va. November 4, 1981

26 917323
VIRGINIA STATE LIBRARY
RICHMOND VA 23219

From Sports Illustrated

Beach Youngster Sent Silver Cup

Becky Dean - Sun

Carol and Dylan

Share A Moment

Moving to Virginia Beach from the Florida Keys, Carol Townsley and son Dylan, 23 months, say they like living at the Beach as much as Florida. Carol lives in the Green Run section of Virginia Beach, and as a Biology student at Tidewater Community College, where she and Dylan recently shared a humorous moment. Carol's husband is a lieutenant in the Navy.

School Board Members Speak Out

Reactions To School Drug Busts Varied

By Greg Goldfarb,
Sun Editor

"We get many calls from Virginia Beach residents saying we don't do a damned thing to stop the drug use in the city," said third precinct Virginia Beach Police Sergeant Ernie Marrow. "Then, we go and make arrests and get criticized. It seems we're damned if we do and damned if we don't."

Marrow has conducted several drug raids at Virginia Beach schools over the last few years.

At Princess Anne High School a couple of years ago, Marrow's men made almost a dozen arrests, and with no publicity. Bayside was the scene of the next invasion, where seven drug dealers were arrested. Morrow also led the the recent apartment complex raids. Morrow's latest foray went down at the Career Development Center, Witchduck Road, and again at Bayside and Princess Anne High Schools, where 19 students were arrested for trespassing. Of that number arrested seven were also charged with illicit drug violations. All arrests made in the last raid occured at Bayside.

There has been little public reaction to the busts. This usually denotes public approval. However, there are some criticisms of the potential long range effects of police intervention on, and around school grounds.

"There is no doubt that we have quite a drug problem

See RAIDS, Page 4

Police Consider PR Person

In wake of recent high school drug raids, Virginia Beach police officials consider changing its relationship with the Press - Page 4

City Council Actions

Council discusses bikes, parking, lawns, and parent-teacher interviews - Page 5

Blood Pressure At Haygood

The American Red Cross, Tidewater Chapter will offer a free blood pressure screening clinic at Peoples Drug Store, Haygood Shopping Center, Virginia Beach on Wednesday, Nov. 11 from 1 to 3 p.m.

This free health service will be provided on the second Wednesday of each month at this location beginning with the November clinic.

For more information call the Red Cross at 446-7700 or 499-2311.

Energy Seminars Offered

The Virginia Beach Campus of Tidewater College will offer two free energy seminars on consecutive Tuesdays, beginning Nov. 10, at the Windsor Woods Branch Library.

The seminars, which will meet from 7 to 8:45 p.m., are "Wood Stove Safety" on Tuesday, Nov. 10, and "Energy Cost-Cutting" on Tuesday, Nov. 17.

For more information or to register call the Windsor Woods Branch Library at 340-1042.

Management Series Begins

Financial security through wise money management will be the topic of **Howard MacDonald**, a local financial planner, in a three-part series of two-hour lectures beginning Tuesday, Nov. 10, at 7 p.m. at the Great Neck Branch of the Virginia Beach Public Library.

The series will continue on Nov. 17 and Nov.24, both Tuesday evenings. MacDonald will discuss sheltered investment strategies, taxes, retirement plans, gifts, trusts, and wills, and speculative investment opportunities. Life insurance, alternative savings programs, money market and mutual funds, estate planning and advantages of home ownership will also be included in the seminars. A fee of $7.50 will be charged to cover the cost of a packet of information that each participant will retain at the end of the seminar.

Registration is required for the three-part money management series. Interested adults may register by calling the library at 481-6094. The Great Neck Branch library is located at 1251 Bayne Drive in the Hilltop area.

Catch Me Opens

"Catch Me If You Can" opens Friday, Nov. 20, at the Little Theatre of Virginia Beach.

Performances are Fridays and Saturdays at 8:30 p.m. on Nov. 20, 21, 27, 28; Dec. 4 and 5, with a matinee on Sunday, Nov. 29 at 3 p.m.

Tickets are $4.25 for adults and $2.50 for students and senior citizens. All matinee tickets are $2.50. Reservations may be made by calling 428-9523.

The play, by **Jack Weinstock** and **Willie Gilbert**, is a mystery drama with two surprise twists at the ending. The director of the play is **Fran Peterson**.

The cast: **George L. Davis** as Daniel Corban; **Jane Dewberry** as Elizabeth Corban; **David W. Cady** as Inspec tor Levine; **Cliff Hoffman** as Father Kelleher; **Richard Hartman** as Sydney; **Dave Jones** as Mr. Parker; and **Bonney Rosenthal** as The Blonde.

The Little Theatre of Virginia Beach is located at 24th Street and Barberton Drive, one-fourth mile from Birdneck Road.

Vinson Wives Meet

The USS Carl Vinson Enlisted Wives Club will hold its monthly meeting on Tuesday, Nov. 10 at 6:30 p.m. at the NOB Ship and Shore Building.

Babysitting is available. For more information call 587-7292 or 1-874-0900.

Give Blood At Green Run

The American Red Cross bloodmobile will collect blood on Thursday, Nov. 12 at Green Run High School, small gym, 1700 Dahlia Drive, 9 a.m. to 3 p.m.

How Do Singles Survive?

A program entitled "Surviving the Singles Scene," will be presented over six weekly sessions, beginning on Monday, Nov. 16, at the United Family Way Center.

The program is limited to 12 males and 12 females. Fee for the program will be determined by a sliding scale.

Call 499-2311 for more information.

Cho-Liang Lin Performs

Violinist **Cho-Liang Lin** will appear in the Pavilion Theater on Thursday, Nov. 5 at 7:30 p.m. Tickets are on sale at Pavilion box office.

Better Biking Program

A better biking program fro advanced motorcyclists will be held Saturday, Nov. 7, from 9 a.m. to 5 p.m. at the Virginia Beach Campus of Tidewater Community College.

The program approved by the national Motorcycle Safety Foundation, (MSF), can qualify participants for up to 10 percent reduction in their insurance costs. Instructors, certified by the MSF, will conduct both classroom and practice driving sessions. The fee is $30.

The course will cover material such as countersteering, emergency maneuvers and braking.

To participate in the program, bikers must have been a licensed motorcycle operator six months, must have valid insurance and a valid state inspection sticker. Those between the ages of 16 and 18 years also must have the permission of their parents and the instructor.

In addition, all bikes will be inspected by the instructor between 8 and 9 a.m. the morning of the class. Those who have bikes with defects will not be allowed to participate until the defects are corrected.

For more information or to register, contact TCC's continuing education office 427-3070, Ext. 113.

Reading Council Hosts Expert

The Virginia Beach Reading Council will host **Dr. Dale Johnson**, senior author for the Ginn Reading Program, on Thursday, Nov. 5 in Plaza Junior High School auditorium at 7:30 p.m. His topic will relate to developing vocabulary for today's students as well as improving reading skills at all levels.

Dr. Johnson currently is Professor of Curriculum and Instruction at the University of Wisconsin School of Education in Madison, Wisconsin. He has authored numerous books.

Dr. Johnson served as the project director for the Menominee Indian Reading Project, and, in addition, has been a junior high school teacher, an instructor of the University of Wisconsin Campus Elementary School, a-teacher of English as a second language as well as Department Chairman at Katsina Teachers College in Katsina, Nigeria. He has been a professor, associate dean, and an associate professor at the University of Wisconsin. He is now the associate direcor for Wisconsin Research and Development Center for Individualized Schooling.

The Virginia Beach City Schools currently use the Ginn Reading Program as their basal reading series. The Ginn Company and the V.B.R.C. cordially invite all parents, interested citizens, and educators to hear this outstanding authority on reading. There is no admission fee.

Dance For Special People

A dance for physically and mentally handicapped people will be held Saturday, Nov. 21, from 6:30 to 9:30 p.m.

Location will be at the Bow Creek Recreation Center, 3427 Clubhouse Road, Virginia Beach. The Lions Clubs, the Virginia Beach Department of Parks and Recreation, and CLASP (Citizens Loving All Special People) will sponsor the dance.

Participation is free. Refreshments will be served and door prizes will be given. The latest hits will be played. Parents and guardians are welcome, however, chaperones are present at all times.

Transportation is available from your area; however, for planning purposes we must know by Nov. 12 if you desire transportation. Please call **Jeff VanPelt** at 499-7619 weekdays from 9 a.m. to 4 p.m.

For further information call **Harry Baird** at 486-3110.

Navy Combo To Perform

The "Four Star Edition," a combo of the Atlantic Fleet Band will present a concert at Virginia Wesleyan College at 11 a.m. on Thuraday, Oct. 29, in the gymnasium.

The concert is free and open to the public.

The "Four Star Edition" is the Atlantic Fleet Band's most versatile combo. It was formed especially to support the official receptions of the Commander in Chief U.S. Atlantic Fleet. In addition to those receptions, the Fourt Star Edition also performs at local receptions in honor of Changes of Command, and for official parties. They also perform in local schools and in jazz concerts in the area. The Four Star Edition repetorie includes: Standard, Latins, Top 40's, rock, soul, jazz and some country.

Law Seminars Offered

The Virginia Beach Legal Secretaries Association will present a seminar at the Princess Anne Business College, 2924 North Lynnhaven Road, Virginia Beach, on Nov. 7, from 9 a.m. to 4 p.m.

Workshops will be offered in maritime law given by attorney **Philip N. Davey**, legal ramifications of creative financing given by attorney **A. Bartlett Kell**, and medical malpractice given by attorney **William B. Smith**.

Charles Whitehurst, assistant vice president of marketing and public relations of Central Fidelity Bank and president of the Portsmouth Chamber of Commerce will speak on the topic of "Women and Money" at the luncheon held at Tandom's.

During the afternoon session, **Julia Drake** of the United Way Family Service, will discuss "Turning Stress into Energy."

The registration fee will be $20 for members; $25 for non-members. Late registration will begin at 8:30 a.m. on Nov. 7.

For further information concerning the seminar, contact **Sharon Porter**, Princess Anne Business College, 340-0222.

City Offers Care

The Virginia Beach Comprehensive Mental Health Services has received a grant from the "Area Agency on Aging" to provide respite care for families of elderly Beach residents.

The purpose of the program is to give families a break from the demands of caring for an older adult.

The Respite Care Program will arrange for trained persons to stay with an older adult while the family is away from the home. Charges range from $1 to $2.75 per hour based on the income of the older adult.

Those interested in learning more about Respite Care should call **Pat Craven**, Respite Care coordinator, Comprehensive Mentral Health Services, 490-0583.

Arts Award To Campbell

The Peninsula Council of the Arts has announced the award winners from the Artists Market division of the Eighth Annual Medley of Arts. Best in Show Award of $750 goes to **Peyton Campbell** of Virginia Beach for drawings and graphics.

Beach Nurse Honored

Registered nurse **Wanda Cowan** of Virginia Beach has tied for first place in DePaul Hospital's "Nurse Who Cares" contest.

Estelle Brown, a licensed practical nurse who lives in Norfolk, won first place in the LPN competition.

The "Nurse Who Cares" contest is conducted annually to honor outstanding members of the nursing staff during the "Week of the Nurse," Oct. 11 through 17.

CLASP Business Meeting

CLASP (Citizens Loving All Special People) will hold its monthly business meeting Thursday, Nov. 12, at 7:30 p.m.

Location will be at the Emmanuel Lutheran Church, Lynn Shores Drive at Virginia Beach Blvd. - across from Moore's Lumber in Virginia Beach.

All voting members are encouraged to attend. All other interested persons are also invited to attend.

For further information call **Harry Baird**, 486-3110.

$60,000 Donated

Virginia Wesleyan College has received a bequest of $60,000 from the estate of a former United Methodist minister.

The unrestricted bequest from the late **Reverend Dr. Joseph Clement Sinclair** of Smithfield, Virginia, was announced by President **Lambuth M. Clarke**. Dr. Sinclair, a retired United Methodist minister of the Virginia Conference, died in Smithfield in July 1978 at the age of 94. He began his ministry in Baltimore in 1914 and joined the Virginia Conference in 1940. He served churches in Richmond, Clarksville, Falls Church and Smithfield.

President Clarke expressed the gratitude of the college community for Dr. Sinclair's bequest:

"As a resident of Eastern Virginia from the time Virginia Wesleyan opened in 1966 until his death in 1978, Dr. Sinclair was able to observe the college's sound progress and to understand its potential for excellence as the newest of the United Methodism's institutions of higher education. It is gratifying that this benefactor was impressed with Virginia Wesleyan's development and remembered the college substantially in his will. Such bequests further strengthen our academic program as we serve our students."

Dr. Sinclair, who had no children, provided generously for several educational institutions. Virginia Wesleyan received 40% of the residue of his estate.

Free Diabetics Lecture

There are 2 million undiagnosed diabetics in the United States. To educate the public about the signs and symptoms of diabetes, General Hospital of Virginia Beach is presenting a free health lecture on "What Everyone Should Know about Diabetes."

H. C. Harrison, M.D. and **Sally Tully**, R.N., will speak on Wednesday, Nov. 4, at 7:30 p.m. in the health education and activities center, 1060 First Colonial Road, Virginia Beach.

Free Church Bazaar Set

St. Francis' Episcopal Church, 509 Rosemont Road, will hold it's Eighth Annual Bazaar on Friday, Nov. 13, from 10 a.m. to 8 p.m., and Saturday, Nov. 14, from 10 a.m. to 2 p.m.

Featured will be handcrafted woodwork with the colonial look, needlework, Christmas decorations, plants, homemade bread and other goodies, and a soup kitchen serving homemade soup and ham biscuits for lunch.

Free admission, open to the public.

Buddy Poppies Sold

Post 392 of the Veterans of Foreign Wars and its Ladies Auxiliary will be selling "Buddy Poppies" in Virginia Beach on Saturday, Nov. 7.

Funds derived from "Buddy Poppies" are used soley to aid needy veterans, their widows and children. Each poppy is made by a disabled veteran in a Veterans Hospital. These veterans are paid for each poppy they produce. The poppies are then sold by local V.F.W. Posts and the proceeds set aside for exclusive use of needy veterans and their families.

Lung Association Meets

The Southeastern Region of the Virginia Lung Association will hold its fall board meeting on Thursday, Nov. 12, at 7 p.m. at Casa Farello's Ristorante, Baker Road, Virginia Beach.

Speaker for the evening will be **Dr. Gene Burke** who will address the group about "Pneumococcal Pneumonia". This disease ranks as the most serious, widespread form of all pneumonias and attacks when a bacteria called pneumococcus enters and infects the lungs. It leads to a dangerous accumulation of fluid in the lungs' air sacs and ultimately can destroy the body's ability to absorb life-giving oxygen. A short business meeting will follow the speaker.

The public is invited.

For reservations for dinner call 855-3059.

Veterans Honored

The Veterans of Foreign Wars Post 392 and its Ladies Auxiliary will hold a program on Nov. 11, 8 p.m. at 2408-B Bowland Parkway, Virginia Beach, honoring all U.S. Veterans on Veterans Day.

The guest speaker will be **Mr. James W. Tanner**, chief of voluntary service at the Hampton VA Medical Center.

The public is invited.

Special School Board Meeting

The Virginia Beach School Board will hold a special meeting at 7:30 p.m. on Monday, Nov. 9, in the auditorium in Green Run High School, 1700 Dahlia Drive, Virginia Beach.

The special public meeting has been called to give citizens of Virginia Beach the opportunity to express to the School Board matters they feel should be considered for incorporation in the school operation budget for fiscal 1982-83.

Interested citizens are invited to attend. Those persons wishing to be given the opportunity to speak should call the office of the Clerk of the School Board in the Office of the Budget, at 427-4756, and ask that their names be placed on the agenda.

Chief Wall Addresses Club

The G.F.W.C. Cape Henry Woman's Club of Virginia Beach will feature a program on safety and crime reduction at its meeting to be held at 11 a.m. on Thursday, Nov. 12.

Virginia Beach Police Chief **Charles A. Wall** will be the guest speaker, according to **Mrs. James Kellam** and **Mrs. Clifford J. Hughes**, club safety and crime reduction chairmen. **Mrs. Charles Traub, III**, club president, will preside.

It was announced at the last club meeting that the Cape Henry Woman's Club had received a first place award, for the second successive year, in the Tidewater district scrapbook judging. The award, presented in the general catagory for large clubs (clubs having over 60 members), was accepted by **Mrs. Latane Sale**, scrapbook chairman, at the Tidewater district fall meeting of the General Federation of Woman's Clubs held recently at the Holiday Inn Scope, Norfolk. The scrapbook will be on display at the November club meeting.

Hostesses for November will be **Mrs. James K. Crouch** and **Mrs. A. J. Chewning, III**. Table decorations will be provided by **Mrs. Hugh Tribble, Mrs. George Mullaby** and **Mrs. Daniel S. Willard**.

The luncheon meeting will be held at Tandom's Pine Tree Inn, 2932 Virginia Beach Boulevard. Reservations must be made by Nov. 10 by contacting **Mrs. E. Ray Howell**.

Call 497-8101 for more information.

Opera Auditions

Applications are now being accepted for the Metropolitan Opera National Council Mid-Atlantic Regional Auditions, to be held at the Southeastern district level on Saturday, January 23, 1982.

Auditions will take place in Norfolk under the sponsorship of the Virginia Opera Association. The winner of these preliminary auditions will go on to semi-final auditions at the regional level in Washington, D.C. Regional finalists then go on to compete at the Metropolitan Opera in New York. Cash awards are also given to the winner and runners-up at the district level.

Applicants should have a voice with operatic possibilities and some training and musical background. They should be between the ages of 20 and 30 for sopranos and mezzos, 20 and 32 for tenors and baritones, and 20 and 33 for basses. Proof of age, photograph, and a registration fee are required. Singers must be prepared to sing a minimum of five arias in more than one language and in contrasting styles.

Requests for applications should be received no later than Jan. 1, 1982. Please write to District Auditions Chairman, Virignia Opera Association, 261 W. Bute Street, Norfolk, VA 23510, or telephone 804-627-9545.

This year's auditions will be held at Virignia Wesleyan College, Norfolk, in the new Hofheimer Recital Hall. Judges will be baritone **Jake Gardner**; radio personality and music critic **Vianne Webb**; and **Dr. David Farrar**, Director of Productions for the Virginia Opera.

Barclay Sheaks Reads

Artist and poet **Barclay Sheaks**, associate professor of art at Virginia Wesleyan College, will present readings from his recently-published book, "Stretching the Eyes' Distance—Reflections on the Chesapeake Bay," at 11 a.m. on Thursday, Nov. 5, in the college's Science Auditorium. The program is free and open to the public.

Sheaks' publication is a departure from his first three books, which were written on the themes of painting and drawing techniques for oils, acrylics, and landscapes. His newest work is a combination of color paintings and black and white drawings, interwoven with free verse, depicting the four seasons around the shores of the Chesapeake Bay.

Raids Effective

Continued from Page 1

in the schools," Virginia Beach school board member **Norris W. Shirley**, Princess Anne borough, told the Sun. "But the problem is in all the schools, not just in Bayside, whose name keeps popping up again and again."

Marrow explains why Bayside gets publicity.

"I conduct raids on schools in my precinct," Marrow said. "If I had one hundred schools in my precinct, I'd conduct raids at all of them. I don't know why the other precincts don't conduct raids on the schools in their area."

Shirley said there are two ways to view the publicity emitted from regular drug raids at schools.

"Maybe the raids will cool down the drug situation," Shirley said, "or maybe the way the raids are covered in the newspaper are overblown. It's not an easy situation to analyze. We on the school board rely on the public school administrators to work with the police in executing these raids. We are informed when a raid is about to happen. We tell the administrators that we don't want drugs in the schools, but sometimes, maybe they get carried away."

Shirley said there is possibly a need for more discretion in making juvenile arrests and publishing big pictures of the busts in the newspaper.

"There is better reporting now of the raids than last year," he said, "but also this year there were too many details given. We get complaints from parents of children who are not on drugs. They are concerned about this type of police action. We do not want to harm any of our impressionable youths by exploiting the drug problem."

School board member **Ralph Lee Frost**, Blackwater borough, said the community will determine the best way to deal with high school drug raids.

"I read that parents want to break up the drug traffic in the schools," Frost said, "and I think the people in the community should indicate how they feel about the high school drug raids in Virginia Beach.

"I don't know what is the most effective way of keeping drugs and alcohol out of the schools," he continued, "I have not talked to enough people about it."

Bayside school board member, **Dr. Duncan S. Wallace**, said an alternative to drugs must be found by teenagers hooked on them.

"We must increase the awareness of kids, and show them a serious view against substance abuse," Wallace said. "I'm concerned the students don't realize that there are better ways to handle tension than smoking marijuana. I hope the drug raids will lead to a decrease in substance abuse. Most of the kids on pot are borderline depressants, who are discontent with society and tear down their own self esteem."

Marrow hints at future raids, asserting, "as long as the drug problem exists, we'll continue to conduct raids." He said it is not a manpower drain because one man is used solely for the two month investigation, before additional officers are brought in for the day of the raid.

Marrow is proud of his men, reporting, "they did a hell of a job," and is happy to see the recognition and publicity they received in the recent press coverage of the event.

"If people say the story was blown out, it just makes me feel it was something that the kids won't soon forget," Marrow said.

Virginia Beach Major **D. G. McCloud**, in charge of the Virginia Beach uniform division, said, "we will continue to look at the drug problems in the schools and act accordingly."

McCloud said all seven Virginia Beach schools are being watched, but the problem in some schools is "more obvious than others." He dismisses the concern for police working too closely to students, noting, "there are plenty of police at student football games, and that doesn't seem to bother anybody."

Sergeant **Joe Curran**, in charge of Virginia Beach's vice and narcotics unit, views the publicity on high school drug raids as an asset.

"I feel the news coverage of the drug raids is an aid and an asset to police work," Curran said. "Our relationship with the press is to help each other. We turn to them to do things that will help us, and possibly make more people aware of the problem.

"I'm behind the precinct officers 100%," Curran continued, "and I hope they don't look down on us because we don't have the flourishing numbers of arrests they do. But the investigative work we do, and they do, can't be compared."

Davenport

Brookwood Students Installed

Robert Davenport ceremonially lights a candle during the recent induction of new SCA officers at Brookwood Elementary. Attending the ceremony were Dr. E. E. Brickell, division superintendent, Councilwoman Reba McClanan, and special guest speaker, City Mayor Dr. Henry McCoy, who also helped swear in the student council. Bobbie McMichael became president; Nancye Donahoe, vice president; Mary Ann Vergonio, secretary; Ryan McMichael, treasurer; and Merilinda Vergonio, parliamentarian.

Police To Do Things Differently

In the wake of a publicized drug raid at three Virginia Beach public schools, the Virginia Beach Police Department is considering forming an internal police public relations position.

"We have worked pretty freely with the Press," Major C. H. Payne, commanding officer, investigative division, told the Sun, "but I think we are going to do it differently in the future."

Payne said Virginia Beach police officials are trying to decide whether or not to "approve a public information office; and decide who, and how it would be operated."

Payne said the proposal does not call for the creation of a new job. Rather, an officer already familiar with the ovrall operations of the police department would be appointed to work actively with newspaper and television reporting.

P.A. Garden Club Wins $4,000

The Princess Anne Garden Club has won a $4,000 award from the Garden Club of Virginia.

At a recent board of governor's banquet, held in Front Royal, the Princess Anne club received the Commonwealth Award for the project "The E.Y.E.S. Have it," a youth oriented environmental education program. program.

Princess Anne Club president **Robert K. Mallory**, accepted the award from **Mrs. Frederic W. Scott** of the Albemarle Garden Club, chairman of the Commonwealth Award.

The Commonwealth fund was established in 1979 to promote projects on conservation, beautification, horticulture, preservation, and education.

✔Health And Life Seminar

A Health and Lifestyle Seminar designed to prolong the health of participants, will be taught Wednesday, Nov. 4, from 7 to 9 p.m. at the Virginia Beach Campus of Tidewater Community College.

The seminar, offered in cooperation with the Virginia Beach Health Department, will examine the three major killers which are linked to life-style: heart attack, stroke and cancer. Participants also will learn about stress identification and management.

The free program is a community service of TCC. Register call the Continuing Education Office at 427-3070, Ext. 113.

✔New Exhibit Opens

The Virginia Beach Fine Arts Center will present an exhibition of prints by **Peter Milton**, beginning Saturday, Nov. 7 and running through Nov. 30.

The exhibition is funded in part by the Virginia Beach Arts and Humanities Commission; and circulated by the International Exhibition Foundation and WAAM; and the Art Museum Association.

Virginia Beach Sun

USPS-660-140; Published Wednesdays, 138 Rosemont Road, Virginia Beach, VA. 23452
Phone (804) 486-3430

Hanes Byerly, Publisher — Greg Goldfarb, Editor
John Rankin, Advertising Manager

Within Tidewater Area: One year - $7.00; Two years - $12.00
All Other Areas: One Year - $9.00; Two Years - $15.00

Second class postage is paid at Lynnhaven Station in Virginia Beach, Virginia

Actions Documented By . . . **City Council Actions** *. . .Sun Reporter Lee Cahill*

Ervin Impressed With Interviews Of Prospective Members

Virginia Beach City Councilman Reid Ervin was impressed with the Parent-Teacher Association interviews of prospective School Board members. So much so that he thinks Council should adopt a similar method before making appointments to the Scool Board and Planning Commission.

Ervin told council Monday afternoon at an informal session that he dropped in on the morning interview session last Wednesday for about an hour and "listened to the interviews that created such a stir with Council. I was so impressed with the quality of the interviews," he said, "that I went back in the evening.

The PTA had selected a committee to interview prospective candidates for the School Board, much to the consternation of the Council which alone has the ultimate decision. The intent of the PTA was to interview candidates so tht the organization could make recommendations to Council. Council expressed concern that the interviews would be misunderstood by the public as being official in any way.

Ervin said Monday that the city used a similar procedure when the present city clerk, **Ruth Smith**, was appointed. He said he was surprised over the type of things brought out by the interviews such as the motivation of candidates.

Mayor **Dr. J. Henry McCoy Jr.** said the method could not be used with every board and commission.

Ervin said that he was thinking about the School Board and the Planning Commission only.

McCoy said that he would rather the whole Council was in on the interviews than a committee.

Ervin said he was impressed with the types of questions asked. "I'm not going to suggest any particular candidate as a result," he said, "but I think I'm in a better position since I heard them."

Councilman **John A. Baum** said that it was wrong for the PTA to arrange the interviews without any contact with Council.

Ervin said he, too, disagreed with the procedure. "They should have come to us but that's water over the dam. I'm not going to sit here and criticize what they did any more. We've done enough of that."

Ervin said that the interviews should be strictly within the membership of Council. He said the people he heard had political knowledge and were as concerned about Council's problems as with the School Board's.

Whatever Council decides to do, Councilwoman **Barbara Henley** said it should start soon. Four new school Board members have to be appointed in December.

Councilwoman **Reba McClanan** said that in Fairfax they narrowed the list and interviewed the remaining candidates.

"That's what Council did for clerk," Ervin said. He said the interview for Planning Commission and the School Board can be done in one executive session.

33% DISCOUNT— YEAR-END SALE!

Solar Greenhouses For Growing Food, Growing Families and Growing Fuel Bills!

LIVE NEXT TO NATURE YEAR- ROUND!

Imagine yourself surrounded by sunshine, or dining under the stars! You can enjoy a fresh, new outlook on life by adding a glass-enclosed environment to your home. It's easy to enclose a deck, patio or hot tub, or create a studio, breakfast nook, sunroom, hobby or entertainment center. Picture all the possibilities! Our glass enclosures come pre-designed to meet codes, specifications and quality standards for room additions. Find out now how to have one added to your home, or do it yourself!

TAKE ADVANTAGE OF THE ONCE-A-YEAR WAREHOUSE "CLEAN OUT THE INVENTORY" SALE! SAVE FROM 33% ON A GREENHOUSE SUNROOM TO 73% ON SOLAR-COOL, SOLAR-BRONZE 3/8" TEMPERED GLASS.

SUNROOMS

8 x 12 Lean-To = $4048.00 List..... NOW = $2712.16
8 x 16 Lean-To = $4834.00 List..... NOW = $3238,78
8 x 20 Lean-To = $5620.00 List..... NOW = $3765.40

SOLAR BRONZE TEMPERED GLASS

3/8" x 59" x 84" = $652.00 List..... NOW = $175.00
1/2" x 38" x 53" = $226.00 List..... NOW = $75.00

40%

SOLAR ONE
777 Seahawk Circle
Va. Beach, Va., 23452
(Across from Lynnhaven Mall entrance)
Telephone 427-6300

SEE MODEL GREENHOUSE AT "SUNDANCE" INTERIOR NECK ARMS, CORNER OF GREAT NECK ROAD AND COACH LANE
PHONE 481-3800

Bike Laws

Why Can't Two Ride?

One's never too young to run into inconsistencies in the law.

Anyhow, that's what sixth graders at Linkhorn Park Elementary School have found out.

"How come," they want to know, "it is against the law to ride double and bike shops sell foot pegs?"

They addressed their query to the Virginia Beach City Council which makes the laws for the city.

The students, in Grade 6 "Mrs. Flora's Room", continued, "If you're going to let them sell foot pegs, why not let doubling be legal? Maybe it's safe doubling when foot pegs are in use."

Mayor **Dr. J. Henry McCoy** remarked on the letters at the informal session Monday, noting that he didn't know that pulling bikes was illegal.

Apparently police officers have been giving

See LINKHORN, Page 7

PUBLIC HEARING

The Citizen Advisory Committee of the City of Virginia Beach Office of Housing and Community Development will sponsor a public hearing on November 18, 1981, at 7:30 P.M. The Hearing will be held in the library of the Center for Effective Learning located at 233 North Witchduck Road.

The purpose of this hearing is to receive comments and/or recommendations on activities to be funded under the Community Development Grant Program for 1982-83.

Examples of activities eligible for support with Community Development Block Grant funds include: acquisition of real property, provision of public works and facilities, provision of public services necessary to support other community development activities, rehabilitation of public and private properties, and removal of architectural barriers which restrict mobility of elderly or handicapped persons, etc.

All residents of Virginia Beach are invited to attend this public hearing to comment on the needs of City neighborhoods.

If you cannot attend this public hearing, please submit your comments to Melissia Lee, Office of Housing and Community Development, 302 22nd Street, Virginia Beach, Virginia, 23451, or call 422-3856.

By Sun Editor . . . **Editorial Comment** *. . . Greg Goldfarb*

Drop Those Beach Tolls

It's about time Virginia highway officials lifted the tolls from the Virginia Beach-Norfolk Expressway.

Sixty thousand motorists, at two bits a clip, pass through the toll plaza daily, which adds up to a tidy sum of $5,475,000 a year.

Bravo, erase the twenty-five cent toll in 10 years as projected. Buy why not eliminate the infuriating ten cent tolls immediately. Surely the State can afford it. Besides, Norfolk doesn't charge its motorists to use the exit ramps, why must Virginia Beach?

Dropping the tolls on the Virginia Beach expressway is the best news the Sun has heard in a long time. But why wait for a good thing? Drop those dime tolls, which usually take your money and still scream at you, now, before someone blows one away with a shotgun.

DR. ROBERT THOMAS
AND
DR. WILLIAM HOLCOMB
OPTOMETRISTS
Eye Examinations - Glasses
Contact Lenses
Summer Hours
Monday-Tuesday-Thursday-Friday 9 to 5
Great Bridge Shopping Center
Closed Wednesday **482-4022** Saturday 9 to 12:30

"...SOLD MY MOBILE HOME IN JUST TWO DAYS".

KENSINGTON 1973, 12 x 50, 2 bedroom, 1 bath. Great starter home. Most major appliances new. Has skirting. Located at Wedgewood. 426-2988 after 4:00.

Mr. H. P. Holland sold 1973 Kensington Mobile home within two or three days after first classified ad in the Virginia Beach Sun was published.

Holland is a civil service worker, and said "Oh yes, I got very good results with Virginia Beach Sun classifieds. I have no complaints whatsoever."

IF YOU WOULD LIKE THE SAME RESULTS, CALL PAT AT 486-3430

PICK UP YOUR COPY OF THE SUN!

The Virginia Beach Sun is available at almost every 7-eleven store in Virginia Beach, plus the following other Virginia Beach locations:

House of Gifts 23rd & Atlantic
Post Office 24th & Atlantic
News Center 23rd & Atlantic
Holiday Inn 29th & Oceanfront
Ingram Pharmacy 20th Street
Princess Ann Motel 20th & Oceanfront
The Seaborch Motel 24th & Oceanfront
Sunrose Photo 20th & Atlantic
Ocean Ranch Motel 32nd & Oceanfront
Quiksrown Hotel 30th & Oceanfront
Sun 'n Sun Motel 29th & Oceanfront
Seaside Beach Shop 3133 Pacific
Peter Pumpkin 32nd & Atlantic
LaPlaya Motel 32nd & Oceanfront
Sea Vacationer 34th & Oceanfront
Pembroke Pumpkin 25th & Atlantic
Sheraton Motel 25th & Oceanfront
Seaside Inn 57th & Oceanfront
Peoples Drugs 300 Laskin Rd.
(Beasley Rd.) 131 Thalia Village Shop
Chamber of Commerce Pembroke Mall
Safeway Pembroke Meadow Independence Blvd.
Lake Wright Motel Rt. 13—N. Hampton Blvd.
Big Star Pt. Shores Rd. & Shore Dr.
REVCO—Great Neck Rd. Village Center
Va. Beach Gen. Hospital First Col. Rd.
Big Star First Colonial & Laskin
Earle's (Western Auto) Va. Beach Blvd.
Peoples Drugs Princess Ann Center
Virginia Beach Sun Office Bonney Rd.
REVCO & A.P. Rosemont & S. Plaza Tr.
Peoples Drugs Holland Plaza Holland Rd.
Big Star Lynnhaven Green
White Blake—Lynnhaven Parkway Center
Pizza Peach—Lynnhaven PW Manor Square
Safeway Lynnhaven & Holland
Holiday Inn Park General Booth Blvd.
Ramada Inn 6 St. & Oceanfront
Hilton Inn 8th & Oceanfront
The Dunes Motel 10th & Oceanfront
Revco Pharmacy 17th & Atlantic
Aquarius Motel 19th & Oceanfront
Ivanhoe Motel 21st & Oceanfront
The Mayfair 22nd & Oceanfront

Check out the location nearest you, and be sure to pick up YOUR copy of The Sun!

STATEMENT OF CONDITION

bank of Virginia beach

Consolidated Report of Condition of Bank of Virginia Beach of Virginia Beach, Virginia and Foreign and Domestic Subsidiaries, at the close of business Sept. 30, 1981, a state banking institution organized and operating under the banking laws of this State and a member of the Federal Reserve System. Published in accordance with a call made by the State Banking Authorities and by the Federal Reserve Bank of this District.

Consolidated Report of Condition of Bank of Virginia Beach at close of business on September 30, 1981

Assets	Dollar Amount in Thousands	Mil Thou
1. Cash and due from depository institutions		2,883
2. U. S. Treasury securities		977
3. Obligations of other U. S. Government agencies and corporations		1,766
4. Obligations of States and political subdivisions in the United States		589
5. All other securities		100
6. Federal funds sold and securities purchased under agreements to resell		400
7. a. Loans, Total (excluding unearned income)	27,372	
b. Less: Allowance for possible loan losses	373	
c. Loans, Net		26,999
8. Lease financing receivables		0
9. Bank premises, furniture and fixtures, and other assets representing bank premises.		1,673
10. Real estate owned other than bank premises		65
11. All other assets		536
12. TOTAL ASSETS		35,988
Liabilities		
13. Demand deposits of individuals, partnerships, and corporations		8,419
14. Time and savings deposits of individuals, partnerships, and corporations.		22,203
15. Deposits of United States Government		40
16. Deposits of States and political subdivisions in the United States		129
17. All other deposits		0
18. Certified and officers' checks		503
19. Total Deposits		31,294
a. Total demand deposits	8,991	
b. Total time and savings deposits	22,303	
20. Federal funds purchased and securities sold under agreements to repurchase		0
21. Interest-bearing demand notes (note balances) issued to the U.S. Treasury and other liabilities for borrowed money		35
22. Mortgage indebtedness and liability for capitalized leases		0
23. All other liabilities		431
24. TOTAL LIABILITIES (excluding subordinated notes and debentures)		31,760
25. Subordinated notes and debentures		0
Equity Capital		
26. Preferred stock a. No. shares outstanding None	(Par Value)	0
27. Common Stock a. No. shares authorized 1,000,000		
b. No. shares outstanding 331,507	(Par Value)	1,658
28. Surplus		1,681
29. Undivided profits and reserve for contingencies and other capital reserves		889
30. TOTAL EQUITY CAPITAL		4,228
31. TOTAL LIABILITIES AND EQUITY CAPITAL		35,988

Memoranda

1. Amounts outstanding as of report date:	
a. Standby letters of credit, total	481
b. Time certificates of deposit in denominations of $100,000 or more	1,965
c. Other time deposits in amounts of $100,000 or more	1,227
2. Average for 30 calendar days (or calendar month) ending with report date:	
a. Total deposits	31,547

I, J. Burton Harrison, Jr., President of the above-named bank do hereby declare that this Report of Condition (including the supporting schedules) has been prepared in conformance with the instructions issued by the Board of Governors of the Federal Reserve System and is true to the best of my knowledge and belief.

J. Burton Harrison, Jr., President

We, the undersigned directors, attest the correctness of this Report of Condition (including the supporting schedules) and declare that it has been examined by us and to the best of our knowledge and belief has been prepared in conformance with the instructions issued by the Board of Governors of the Federal Reserve System and is true and correct.

William F. Hudgins, Jr.
Owen B. Pickett
Thomas C. Kyrus

Actions Documented By . . . **City Council Actions** *. . . Sun Reporter Lee Cahill*

Linkhorn Elementary Students Note Foot Pegs

Continued from Page 5

tickets to double riders.

Vice Mayor **Harold Heischober** commented that it was against the law to shoot people, but was not against the law to sell guns. He failed to mention that guns also have a legal use—target shooting, hunting, while foot pegs are used only to give the second rider on a bike a place to rest his feet.

Councilwoman **Meyera Oberndorf** asked "why should people sell things that encourage people to break the law?"

Councilman **John A. Baum** recalled that when he was a boy in the country it took only one bike to get three boys to the swimming hole.

City Manager **George L. Hanbury** said that when the double riders are on Shore Drive where you can be killed, it's another matter. He added, "Police officers should be a little judicious." He said he would answer the letters, one from the class and another from **Diana Harvey**, who said, "Most people don't even get caught...I've seen many people who ride double all the time."

The sixth graders' letter was signed by **Reid Thomas, Virginia Weigand, Jason Copley, Mike Nossy, Heide Laderberg, Kate Murray, Lisa Rice, Stacey Braithwaite, Mike Panst, Alexis Karageorge, Mary Margaret Lacy, Mandy Copley, Michell James, Sarah Pearsall, Susan Sellew, Kembrew McLeod, Annie Adams, Ali Martin** and **Diana Harvey.**

Mayor McCoy said, "Sometimes the law gets a little silly. It seems to me it's up to the parents to keep children from riding double."

Hanbury said that he thought the law was a State law.

Vice Mayor **Harold Heischober** said he could "understand a young child not understanding the inconsistencies. A well worded response may teach youngsters the difference between safety laws and a group like us trying to tell merchants what to sell."

Councilwoman **Reba McClanan** said that it would be a good idea to have the police go into all the bike laws with the children.

Over 15 Inches

Virginia Beach Lawn Health Hazard

A health hazard exists wherever grass, weeds, brush or other foreign gorwth attains the height of 15 inches or more.

That's what the ordinance adopted by Virginia Beach City Council Monday afternoon says.

City Manager **George L. Hanbury** noted that officials of the Department of Permits and Inspections found they had difficulty enforcing removal of refuse and excess growth from premises because it was not clearly defined what constituted a health hazard. The new ordinance clarifies the definition.

At The Library

Do you remember the first words of Lincoln's Gettysburg Address? Delivered on November 19, 1863, Lincoln began, "Four score and seven years ago our fathers brought forth upon this continent a new nation, conceived in liberty, and dedicated to the proposition that all men are created equal."

Gettysburg, in southern Pennsylvania, was the site of a battle of the Civil War fought in July of 1863.

When you want to brush up on the rest of Gettysburg Address or on your history, geography, or current events, come to the Virginia Beach Public Library, where you'll find atlases, maps, magazines and documents you might need.

"If you miss out on this $795 steak dinner, you got no beef."

Consider yourself notified: for a limited time only, our two most popular sizes of boneless Sirloin Steak are on sale. Now that's 100% USDA choice and prime western beef...hand cut and hand selected just the way it's been since the first Valle's opened in Portland, Maine in 1933. Comes with your choice of potato, our terrific tossed salad, and all the fresh baked dinner rolls you can pack away! So now that you know, what are you waiting for? ¾ lb. $7.95, 1 lb. $8.95.

Valle's

The original downeast family restaurant. Est. 1933 in Portland, Maine.

VIRGINIA BEACH: 4616 Virginia Beach Blvd., jct. Independence Blvd., Route 58 near Pembrooke Mall. 499-1298. Open every day from 11 a.m.

Early Bird Specials

Valle's

If you're not hedging, you're speculating.

Learn how hedging techniques can be used to counterbalance risks or lock in profits from grains and meats to mortgages. Send for Bache's free booklet on hedging techniques.

Mr. D. A. Vernier
BACHE Norfolk Commodity Center
5 Main Plaza, East
Norfolk, Virginia 23510
Call toll-free: 800-572-3010 (VA)
800-368-3001 (Nat'l)

Name
Address
City State Zip
Home Phone Business Phone

More than 180 offices worldwide

ann edwards travel

is opening
another location, to better
serve the Virginia Beach area!

Come visit our all complete
travel agency
with no service charge
at
Pembroke Meadows Shopping Center
Independence Blvd.
Virginia Beach, Virginia
Phone 490-0511

HOURS:
Mon.-Fri., 9-6;
Sat., 10-2

Boss Of The Year Included

Jaycees Seek Nominations For Outstanding Young Beachers

The Virginia Beach Jaycees are seeking nominations for the 1981 outstanding young individuals awards, and boss of the year.

"There are scores of young people within the Virginia Beach community who are a credit to their profession or to the community as a whole," said Jaycee OY project chairman **Gary McIntyre.**

"The Jaycees and Jaycetts in Virginia have for years recognized these people through nominations from those who know them," McIntyre continued. "They are what you might describe as our unsung heroes."

Categories for the OY awards are OY-man; OY-woman; OY law enforcement officer; OY educator; OY farmer; OY rescue squad person; OY firefighter; and a new category for this year, boss of the year.

Nominees for the awards must be between the ages of 18 and 36 and a Virginia Beach resident. Nominations should be mailed to Virginia Beach Jaycees, OY award, c/o The Mail Depot, Princess Anne Plaza, Virginia Beach, Va. 23452. Nominations must be received by Nov. 10.

Awards will be presented on Friday, Nov. 20 at Tandom's Pine Tree Inn, 2932 Virginia Beach Boulevard, beginning at 6:30 p.m. Nominees will be notified.

Call 428-5534 for more information.

Pettway Honored

Herb Pettway, Virginia Beach Extension Unit, has been selected as the outstanding Extension Agent working working with volunteer 4-H leaders in the Southeast District for 1981.

His nomination read that he is very supportive of volunteer leaders; dependable, willing worker, resourceful and cheerful.

Herb was one of the moving forces in the development of the Southeast 4-H Educational Center. Prior to his appointment in Virginia Beach he served as community development agent for the Southeast District and prior to that, as an Extension Agent in Norfolk.

Beach Military Learns

Military Dependents Seek Holiday

By Greg Goldfarb,
Sun Editor

Virginia Beach military dependents may receive recognition on a nationally proclaimed holiday, if the arrows of two Norfolk women hit their mark.

Dependents **Kymberly N. Toncray and Debra L. Eaton** are pushing for "National Military Families Day, in recognition of the contributions and sacrifices made by military spouses and their children in support of a service member's career."

Congressman **G. William Whitehurst,** Second District, has responded to letters written by Toncray and Eaton, writing, "All in all, it would appear that the ball is rolling . . . certainly the more people that hear about the bill, the more likely it is to get passed."

Whitehurst is referring to a House of Representatives joint resolution, Number 334, designating Dec. 24, 1981, as "National Military Families Day."

"We picked that day, because it was so important for family members who are not together for Christmas," Eaton said.

Whitehurst has instructed the proponents of the holiday to pressure community and daily newspapers for coverage of their proposal. Whitehurst said the bill needs a minimum of 218 co-sponsors; of which 28 have already been enlisted. In addition, the bill has gained the approval of the Army Family Symposium; and the Air Force Family Office.

The bill has now been forwarded to the House Post Office and Civil Service Committee for consideration.

There are approximately 251,600 military dependents in Tidewater.

Beach Space Solution

Virginia Beach homeowners in need of additional indoor space might consider the following solution.

Florex greenhouses are add-on solar collectors that can be used for other than greenhouse purposes. Do-it-yourself Virginia Beach residents can install one in just a weekend, and use it all year long.

Space heat savings from a florex greenhouse range from 35% to 55%, according to a spokesman from Solar One, Virginia Beach. Also, greenhouse gardens use one-tenth to one-thirtieth less water than irrigated crops.

Florex greenhouses may be viewed daily from noon to 6 p.m. at the Sundance community, located in Great Neck Farms, corner of Great Neck Road and Coach Lane.

CHRISTMAS Gifts

LAY THEM AWAY
BEFORE THEY GET AWAY!

Shop early, avoid the rush, and lay those gifts away while we still have them in stock! We have a terrific selection of gifts, at terrific savings, too! See us today and lay away;

- Cameras By Canon, Nikkon, Olympus
- Stereos By Sansui, Pioneer, McIntosh
- Instruments By Conn, Gibson, Fender
- Plus Quality Watches, Jewelry, And Wholesale Diamonds!

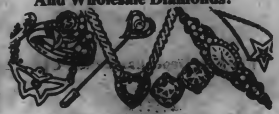

WE BUY OLD GOLD, SILVER & COINS, TOO!

"A savings adventure. . ."

Olde Towne Sales

327 High St., Downtown Portsmouth
Phone: 399-4009
Open 9-6, Monday - Saturday

You Can't Afford Not To Own A Buck Stove!

BUCK STOVE

Financing Available!

Keep your family safe and warm this winter

IMPORTANT FACTS:
- All Models U.L. Listed
- Locally Manufactured
- Lifetime Warranty
- Triple Wall Construction
- 3 Speed Thermostacally Controlled Fan

OFTEN COPIED.....NEVER MATCHED

BUCK STOVE ENERGY CENTER
482-3146

340 S. Battlefield Blvd. Tues. - Fri. 10:30-6:00
Wilson Village Sat. 10:00-4:00

THE CIRCLE

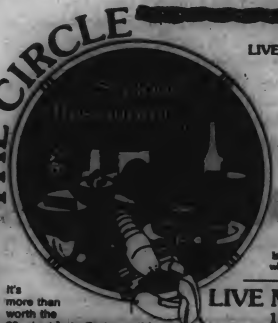

It's more than worth the 20 min. trip to Portsmouth!
3010 HIGH ST.-PORTSMOUTH
397-8196
Please call for directions.
Open 8 a.m.-2 a.m. (closed Mondays)

LIVE ENTERTAINMENT NIGHTLY WITH RAY BROWN ON THE PIANO

COCKTAILS
Dinner Served 'til 2:00 a.m.

You're Going To Love Our 2" THICK NEW YORK SIRLOIN STEAK
FOR ONLY $10.95
It's among the finest steaks served anywhere in Virginia. Try one & you'll agree!

LIVE MAINE LOBSTER
1½ lb. Lobster stuffed with our Jumbo Crab Meat
FOR ONLY $13.95
You'll recommend it to your friends!

Writer Defends Letter On Drugs With Facts

Editor:

I would like to answer Nancy Flemings, attack on my letter about the crash aboard the USS Nimitz, May 26, and the amount of antihistamine found in the pilots body.

The Ledger Star reported the story about this crash about three weeks ago. I quote from the story. The pilot had 6 to 11 times the recommended dosage of the drug brompheniramine in his system, Rep. Joseph P. Addabbo said in a statement to the Ledger Star.

Brompheniramine is an anthistamine used to ease cold symptons. Although brompheniramine generally is dispensed by prescription, investigators determined the pilot had no prescription and nothing in his personal effects indicated use of the drug, said Addabbo.

Nine micrograms per deciliter of the drug were found in the pilot's body although doctors usually prescribe dosages that would yield a concentration of only 0.8 to 1.5 micrograms, said Addabbo.

Addabbo said, this abnormally high dosage of an antihistamine found in the pilot's body, may have caused the crash aboard the USS Nimitz.

This one accident took the lives of 14 servicemen, 48 men were injured and 20 planes heavily damaged or destroyed in the resulting explosions and fire that caused at least $100 million in damages.

The Navy must have taken this accident serious. Parade magazine carried a report Sept. 27, that the Navy did a spotcheck at bases in Norfolk, Virginia, and San Diego, California, on enlisted navy personnel. The test indicated that 48% had smoked marijuana during the previous 10 days.

A Department of Defense study says that among sailors in the pay grades E1 to E5, 47% of those surveyed had used marijuana within the previous month.

Admiral Thomas Hayward, chief of naval operations, has already ordered every vessel in the Navy to be equipped with a protable urine analysis kit so that the captain can order spot checks.

Having worked at the Norfolk Naval Air Station, I know how important it is for these pilots to have a clear mind while flying these planes. All the crew aboard the plane and on the ground should have a clear head. The lives lost and injured aboard the USS Nimitz, was tragic.

I'm just sorry that the only response Mr. Goldfarb got to his series on illict drugs at the Beach, was an attack on my letter. With a problem as serious as this one, it seems like more people would have written him a letter.

As I said before, there is a war going on and unless we give more support to our police, we may lose the war with the illegal drug smugglers, dealers and pushers. Like Detective Bruce Benson said, "That ain't no crap that you see in 60 minutes." He ought to know, he has to deal with cleaning up the streets everyday.

Nellie M. Wilson,
Virginia Beach, Va.

Make Your Bag ...Our Bag

A bag filled with your household discards can help a lot! The Disabled American Veterans of Tidewater desperately need your household discards to raise funds for disabled Veterans.

We need clothing (mens, womens and childrens), small appliances, furniture, dishes, books, toys, rugs, T.V.'s, kitchen wares.

Just About Anything

Your Donation is Tax Deductible

Call 461-4938

For Fast Dependable Pick-Up

Husband Backs Up Wife's Letter

Editor:

I would like to support my wife's letter. I was in the Navy for nine and a half years aboard many ships. I know how important it is for the men aboard these ships, planes, etc. to be very careful what they take in the form of legal or illegal drugs.

One mistake can cost the lives of a lot of men, plus damage expensive equipment. I would have been very apprehensive while aboard ship, knowing that some of the men were using drugs. We were there to fight a war and we certainly needed a clear head to do so!

Your series on illict drugs, should have gotten more response from the citizens of Virginia Beach. These drugs are finding their way into our children, servicemen, and adults. This is one war I would like us to win.

Unless the people speak up, support their police and do anything else that is needed to clean up this drug business, we can only blame ourselves if we find more and more drugs on our streets.

Gerald D. Wilson,
Virginia Beach

Do-It-Yourself Picture Framing

Save 30 to 40%

We Guide You From Start To Finish. Use Your Own Labor And **SAVE**

Sign Up Now For Our 5 Week Framing Course. Call 425-1666

Open From: 4-8pm Weekdays
10am-5pm Saturdays

OCEAN ART GALLERY

614 21st. Street
(One Block From The Pavilion, At The End Of The Toll Road)

425-1666

Princess Anne Show A Success; Thank You

On behalf of the Princess Anne Woman's Club of Virginia Beach I wish to extend my most sincere appreciation to The Virginia Beach Sun which publicized our recent Antiques Showsale.

The Showsale proved to be very successful, due in large part to the cooperation from the news media, to whom we are most grateful.

All proceeds will benefit the club's many charities. Our thanks agains.

Mrs. R. L. Nixon,
Virginia Beach

WRITE!

The Virginia Beach Sun welcomes and encourages your letters to the editor. They should be related to current or very recent community related topics, programs and events.

Letters should be written clearly (preferrably handprinted or typewritten double-spaced) and must include your name (signed), address, and phone number where you can be reached during the working day. Please keep letters as concise as possible to relay your message.

Letters must be submitted on or before Friday preceding each Wednesday publication date.

Tax Help Offered

The marketing and distributive education section of Virginia Beach Public Schools will present an 18-hour course on Federal Income Taxation II.

Six evenings of instruction will be conducted, beginning Wednesday, Nov. 4. The program will continue on Nov. 11, 18; Dec. 2, 9 and 16 from 7 to 10 p.m., room 509, Princess Anne High School.

Topics to be covered include income and employment taxes for proprietorships; business expenses; rental property; depreciation of assets; capital gains; and business tax credits.

Instructor will be James S. Gulick, U.S. internal revenue agent, Norfolk.

Enrollment will be limited. Call 427-4856 for more information.

LAW OFFICES

REXFORD R. CHERRYMAN
AND
VERA S. HENDERSON

ATTORNEYS AT LAW

INITIAL CONSULTATION FREE

FEES & COSTS ESTABLISHED IN ADVANCE

EIGHTEEN YEARS EXPERIENCE IN:

BANKRUPTCY—TAX
PERSONAL INJURY—WILLS—TAX
DIVORCE—REAL ESTATE
CORPORATIONS—ESTATES
PARTNERSHIPS—ADOPTIONS
COLLECTIONS and other matters

Evening & Weekend Appointments

4606 WESTGROVE COURT
HAYGOOD EXECUTIVE PARK
VA. BEACH, VA. 23455

VISA 464-9303

ONE YEAR: $7

TO SUBSCRIBE TO THE VIRGINIA BEACH SUN, please mail this form with your check to:

THE VIRGINIA BEACH SUN
138 Rosemont Rd.
Virginia Beach, Va. 23452

PLEASE CHECK HERE☐ if this is a new subscription.
PLEASE CHECK HERE☐ if you are now receiving the VIRGINIA BEACH SUN and are renewing your subscription.

WITHIN TIDEWATER AREA
☐ One year $7.00
☐ Two years $12.00

ALL OTHER AREAS
☐ One year $9.00
☐ Two years $15.00

NAME_____
ADDRESS_____
CITY_____
STATE_____ ZIP_____

FARM or GARDEN NEEDS ?

White Farm Supply Has
The Equipment You Need
Call Today

WHITE MOTOR CORPORATION GEHL

WHITE FARM SUPPLY, INC.
(804) 547-2188
1632 DeBaun Ave. Ches. Va.

PERSONAL, PROFESSIONAL
AUCTION SERVICE
(brochure on request)
VINCE KOPEK, CAI

KOPEK AUCTION COMPANY
VIRGINIA BEACH, VIRGINIA 23462
(804) 497-4917

Attend The Church Of Your Choice This Week

Dream Dreams

Dream dreams of real compassion
And the joys your dreams could bring.
Dream dreams of their fulfillment
And the sad you helped to sing.
then think of ways of making
thises good dreams to come true.
The good Lord needs more dreamers
Yes, the Lord has need of you.

He needs your hands to minister
To the sick and insecure,
Your life to be a sermon
How to love and to endure,
He needs your voice to tell men
The humble Gospet story
And to spread abroad the knowledge
Of His great love and glory.

Sister Mary Gemma Brunke

ROSEWOOD MEMORIAL PARK
631 WITCHDUCK RD. 497-8925
C.C.KIRKPATRICK

ENGINEERING MEDIA INC.
606 E. LIBERTY STREET
CHARLES HACKWORTH
AND STAFF

TODD ELECTRIC CO.
MOSES TODD
AND STAFF

CHARLIE'S SEAFOOD RESTAURANT
3139 SHORE DR. 491-5063
MARY E. REHPELZ
AND EMPLOYEES

MILL-END CARPET SHOP
4740 VA. BEACH BLVD.
497-4854 TAYLOR B. CARR
AND EMPLOYEES

WILLIS FURNITURE AT HILLTOP
1712 LASKIN RD. 428-5951
L. H. BURNS & STAFF

CHESAPEAKE SAVINGS & LOAN

PRICE'S, INC.
4580 PEMBROKE MALL
497-4821
BRAND NAME APPLIANCES
TV—STEREO

J. D. MILES & SONS, INC.

OVERTON'S MARKET
1419 POINDEXTER ST. 545-9496
THE OVERTONS
AND EMPLOYEES

Virginia Beach Public Notices

PUBLIC HEARING PUBLIC HEARING PUBLIC HEARING PUBLIC HEARING PUBLIC HEARING PUBLIC HEARING

NOTICE OF PUBLIC HEARING

Virginia:

The regular meeting of the City Council of Virignia Beach will be heard in the Council Chambers of the City Hall Building, Municipal Center, princess Anne Station, Virginia Beach, Virginia on Monday, November 23, 1981 at 7:00 P.M., at which time the following applications will be heard:

CHANGE OF ZONING DISTRICT CLASSIFICATION:

PRINCESS ANNE BOROUGH:

1. An Ordinance upon Application of Malbon Brothers Farms for a CHANGE OF ZONING DISTRICT CLASSIFICATION from R-8 Residential District to R-6 Residential District on certain property located on the East and North sides of Old Dam Neck Road beginning at a point 2300 feet more or less East of Dwyer Road, running a distance of 535.76 feet along the East side of Old Dam Neck Road, running a distance of 829.60 feet along the North side of Old Dam Neck Road, running a distance of 1006.95 feet along the Eastern property line and running a distance of 473.83 feet along the Northern property line. Said parcel contains 9.34 acres. PRINCESS ANNE BOROUGH.

2. An ordinance upon Application of Malbon Brothers Farms for a CHANGE OF ZONING DISTRICT CLASSIFICATION from AG-2 Agricultural District to R-5 Residential District on certain property located on the South side of Old Dam Neck Road beginning at a point 5400 feet East of Oceana Boulevard, running a distance of 1550 feet more or less along the South side of Old Dam Neck Road, running a distance of 390 feet in a Southwesterly direction, running a distance of 700 feet in an Easterly direction, running a distance of 250 feet in a Northeasterly direction, running a distance of 220 feet in a Northerly direction, running a distance of 1620 feet along the South side of Old Dam Neck Road, running a distance of 610 feet along the Eastern property line, running a distance of 4370 feet more or less along the Southern property line and running a distance of 630 feet more or less in a Northeasterly direction. Said parcel contains 50.4 acres. PRINCESS ANNE BOROUGH.

3. An Ordinance upon Application of Malbon Brothers Farms for a CHANGE OF ZONING DISTRICT CLASSIFICATION from AG-1 Agricultural District to R-5 Residential District on certain property located 650 feet more or less South of Old Dam Neck Road beginning at a point 5400 feet East of Oceana Boulevard, running a distance of 4370 feet along the Northern property line, and running a distance of 530 feet more or less in a Southerly direction, running a distance of 3040 feet more or less in a Westerly direction, running a distance of 1080 feet more or less in a southwesterly direction, running a distance of 1450 feet more or less in a Southerly direction, running a distance of 570 feet in a southeasterly direction, running a distance of 300 feet in a Southerly direction, running a distance of 150 feet in a Northwesterly direction, running a distance of 150 feet in a Northerly direction, running a distance of 520 feet more or less in a Northwesterly direction, running a distance of 510 feet in a Southeasterly direction, running a distance of 570 feet in a Southwesterly direction, running a distance of 90 feet in a Northeasterly direction, running a distance of 530 feet in a Northwesterly direction, running a distance of 460 feet in a Southwesterly direction, running a distance of 1690 feet in a Westerly direction, running a distance of 600 feet more or less in a Northerly direction, running a distance of 1100 feet more or less in an Easterly direction, running a distance of 640 feet in a Northerly direction, running a distance ofe 2360 feet in a Northwesterly direction, running a distance of 1050 feet in a Northeasterly direction, running a distance of 660 feet in a Southeasterly direction, running a distance of 700 feet in a Southerly direction, running a distance of 450 feet in an Easterly direction and running a distance of 2850 feet more or less in a Northeasterly direction. Said parcel contains 201.2 acres. PRINCESS ANNE BOROUGH.

4. An Ordinance upon Application of Malbon Brothers Farms for a CHANGE OF ZONING DISTRICT CLASSIFICATION from AG-2 Agricultural District to R-6 Residential District on the following parcels:

PARCEL 1: Located on the North side of Old Dam Neck Road beginning at a point 2800 feet more or less East of Dwyer Road, running a distance of 1950 feet more or less along the North side of Old Dam Neck Road, unning a distance of 820 feet more or less along the Eastern property line, running a distance of 1300 feet more or less in a Westerly direction, running a distance of 580 feet more or less in a Northwesterly direction, running a distance of 510 feet more or less in a Northerly direction, running a distance of 110 feet in a Southwesterly direction and running a distance of 1170 feet more or less along the Western property line.

PARCEL 2: Located on the North side of Old Dam Neck Road beginning at a point 5250 feet more or less East of Dwyer Road, running a distance of 30 feet along the North side of Old Dam Neck Road, running a distance of 180 feet more or less in a Northerly direction, running a distance of 180 feet in an Easterly direction, running a distance of 180 feet more or less in a Southerly direction, running a distance of 1020 feet more or less along the North side of Old Dam Neck Road, running a distance of 250 feet along the Eastern property line, running a distance of 1300 feet more or less along the Northern property line, running a distance of 430 feet in a Southerly direction, running a distance of 100 feet in an Easterly direction and running a distance of 190 feet more or less in a Southerly direction. Said parcels contain 43.6 acres. PRINCESS ANNE BOROUGH.

5. An Ordinance upon Application of Malbon Brothers Farms for a CHANGE OF ZONING DISTRICT CLASSIFICATION FROM AG-1 Agricultural District to R-6 Residentiasl District on the following parcels:

PARCEL 1: Located 600 feet North of Old Dam Neck Road beginning at a point 3000 feet more or less East of Dwyer Road, running a distance of 600 feet in a Southeasterly direction, running a distance of 1280 feet more or les in an Easterly direction, running a distance of 200 feet in a Northerly direction, running a distance of 1700 feet more or less in a Northwesterly direction, running a distance of 380 feet in a Southwesterly direction and running a distance of 560 feet more or less in a Southerly direction.

PARCEL 2: Located 600 feet North of Old Dam Neck Road beginning at a point 5250 feet more or less east of Dwyer Road, running a distance of 1300 feet more or less in a Southeasterly direction, running a distance of 1250 feet in a Northerly direction, running a distance of 1420 feet more or less in a Northwesterly direction, and running a distance of 2080 feet more or less in a Southerly direction. Said parcels contain 64.4 acres. PRINCESS ANNE BOROUGH.

6. An Ordinance upon Application of J. W. Brazier, Jr., and Paula W. Brazier for a CHANGE OF ZONING DISTRICT CLASSIFICATION from AG-2 Agricultural District to B-1 Business-Residential District on certain property located on the South side of Princess Anne Road beginning at a point 1030 feet more or less West of Glebe Road, running a distance of 112.29 feet along the South side of Princess Anne Road, running a distance of 569.54 feet along the Western property line, running a distance of 110.52 feet along the Southern property line and running a distance of 578.69 feet along the Eastern property line. Said parcel is known as 2619 Princess Anne Road and contains 1.48 acres. PRINCESS ANNE BOROUGH.

CONDITIONAL USE PERMIT:

7.

An Ordinance upon Application of Real-Tronic Corporation for a CONDITIONAL USE PERMIT for the expansion of Indian Cove Campground on certain property 2040 feet more or less South of Sandbridge Road beginning at a point 1100 feet more or less East of Colechester Road, running a distance of 906.72 feet in a Southeasterly direction, running a distance of 278.10 feet in a Northerly direction, running a distance of 493.24 feet in a Northeasterly direction, running a distance of 241.69 feet in an Easterly direction, running a distance of 276.21 feet in a Northerly direction, running a distance of 194.47 feet in a Northwesterly driection, running a distance of 1015.61 feet in a Westerly direction, running a distance of 157.02 feet in a Southerly direction and running a distance of 343.51 feet in a Southwesterly direction. Said parcel is known as 1194 Sandbridge Road and contains 62.356 acres. PRINCESS ANNE BOROUGH.

SUBDIVISION VARIANCE:

PRINCESS ANNE BOROUGH:

8. Appeal from Decisions of Administrative Officers in regard to certain elements of the Subdivision Ordinance, Subdivision for Alonzo D. Twiford. Property located on the West side of Princess Anne Road, 5280 feet South of South Stowe Road. Plats with more detailed information are available in the Department of Planning.

Plats with more detailed information are available in the Department of Planning.

All interested persons are invited to attend.

Ruth Hodges Smith
City Clerk
2111/11 VB

NOTICE OF PUBLIC HEARING

The Virginia Beach Board of Zoning Appeals will conduct a Public Hearing on Wednesday, November 18, 1981, at 7:30 p.m. in the Council Chambers of the Administration Building, Municipal Center, Virginia Beach, Virginia. The following applications will appear on the agenda.

REGULAR AGENDA:

1. Maurice W. and Ellen E. Smith request a variance to allow parking of major recreational equipment in front of a building instead of behind the nearest portion of a building adjacent to a public street on Lot 110, Section 2, Dunbarton, 824 Steeplechase Court. Kempsville Borough.

2. Texaco, Inc. by Robert L. Ramsey requests a variance of 25 feet to a 10 foot setback from Princess Anne Road instead of 35 feet as required (pump island canopy) on Parcel B, Floyd E. Kellam Estate, Courthouse Area, 2416 Princess Anne Road. Princess Anne Borough.

3. Greek Orthodox Church of Virginia Beach requests a variance of .614 acres of land area to 2.386 acres of land instead of 3 acres of land as required for a church on Parcels 1 and 3, Hilltop, 621 First Colonial Road. Lynnhaven Borough.

4. Pembroke Associates requests a variance of one free-standing sign to two free-standing signs instead of one free-standing sign as allowed on Parcel A, Subdivision of Corporation Central, Pembroke Area, Constitution Avenue. Bayside Borough.

5. Richard L. and Margaret A. Hill request a variance of 4 feet to a 6 foot side yard setback (east side) and of 4 feet to a 6 foot rear yard setback instead of 10 feet each as required (swimming pool) on Lot 80, Section B-2, Part 1, Bellamy Manor Estates, 988 Edwin Drive. Kempsville Borough.

6. Sidney R. Denny requests a variance of 42 feet to an 8 foot front yard setback (north Penguin Plance) instead of 50 feet as required (stroage shed) and of 2 feet in a fence height to a 6 foot fence instead of a 4 foot fence as allowed in a required setback from a street (North Penguin Place) on Lot 124, Replat of Site 177, Fairway Section and Sites 120-128, Incl., Club Section, Birdneck Point, 901 Cardinal Road. Lynnhaven Borough.

7. Constance C. Crosby requests a variance of 11 feet to a 9 foot setback from the 10 foot walkway adjoining the west property line instead of 20 feet as required and of 15 feet to a 15 foot setback from the 20 foot alley adjoining the north property line instead of 30 feet as required (through lot) on Lot 38, Section B, Cavalier Shores, 211 43rd Street, Virginia Beach Borough.

8. Jamie L. and Jeane E. Gaskins request a variance of 2 feet to an 8 foot side yard setback (west side) instead of 10 feet as required (residential addition) on Lot 10, Block 1, Section 2, Windsor Woods, 3749 Silina Drive. Lynnhaven Borough.

9. Sallye N. Kordulak requests a variance of 20 feet to a 15 foot setback from Virginia Beach Bouelvard and of 30 feet to a 5 foot setback from Nelms Lane instead of 35 feet each as required on a Parcel, Western Portion of Plat of Property of R. Passaro, Euclid Terrace Area. 5232 Virignia Beach Bouelvard. Bayside Borough.

10. Fred A. Warren requests a variance of 3 feet to a 47

PUBLIC HEARING PUBLIC HEARING PUBLIC HEARING PUBLIC HEARING PUBLIC HEARING PUBLIC HEARING

foot front yard setback (Dailey Drive) instead of 50 feet as required (carport) on Lot 47, Section 1, Lakeview Park, 4900 Farrington Drive, Bayside Borough.

11. William W. Voliva requests a variance of 7 feet to a 3 foot side yard setback (west side) instead of 10 feet as required (storage shed) on Lot 206, Section 3, Lynnhaven Colony, 3113 Dolphin Road, Lynnhaven Borough.

12. Cecil C. Caton requests a variance of 12 feet to a 3 foot side yard setback (west side) instead of 15 feet as required (storage shed) on Lot 277, Section 2, Bay Island, 2316 Leeward Shore Drive, Lynnhaven Borough.

13. Miller Oil Company requests a variance to allow the convenience store building to be within 25 feet of the pump island instead of 55 feet as required on the Northern Part of Parcel A, Section 11, Princess Anne, 801 S. Lynnhaven Road, Princess Anne Borough.

ALL APPLICANTS MUST APPEAR BEFORE THE BOARD.

W. L. Towers
Secretary
2t11/11 VB

NOTICE OF PUBLIC HEARING

The Virginia Beach Planning Commission will hold a Public Hearing on Tuesday, November 10, 1981, at 12:00 Noon in the Council Chambers of the City Hall Building, Princess Anne Courthouse, Virginia Beach, Virginia. A briefing session will be held at 9:30 a.m. in the Planning Department Conference Room, Operations Building. PLANNING COMMISSION ACTION IS NOT A FINAL DETERMINATION OF THE APPLICATION, BUT ONLY A RECOMMENDATION TO THE CITY COUNCIL AS THE VIEWPOINT OF THE PLANNING COMMISSION. FINAL DETERMINATION OF THE APPLICATION IS TO BE MADE BY CITY COUNCIL AT A LATER DATE, AFTER PUBLIC NOTICE IN A NEWSPAPER HAVING GENERAL CIRCULATION WITHIN THE CITY. The following applications will appear on the agenda:

DEFERRED INDEFINITELY BY PLANNING COMMISSION ON JULY 14, 1981:

1. Application of Elizabeth T. Overcash, Executrix for the Estate of R. E. Townsend, for the discontinuance, closure and abandonment of a portion of Pennsylvania Avenue beginning at the Northern boundary of Jeanne Street and running in a Northerly direction a distance of 600 feet. Said parcel is 50 feet in width and contains .6 acre. BAYSIDE BOROUGH.

DEFERRED FOR 60 DAYS BY PLANNING COMMISSION ON SEPTEMBER 8, 1981:

2. An Ordinance upon Application of C & W Properties, a Virginia General Partnership, for a CHANGE OF ZONING DISTRICT CLASSIFICATION from A-1 Apartment District to B-2 Community-Business District on certain property located at the Northeast intersection of Commonwealth Drive and Commonwealth Place, running a distance of 228.35 feet along the East side of Commonwealth Place, running a distance of 70 feet more or less in an Easterly direction, running a distance of 170 feet more or less in a Southerly direction, running a distance of 90 feet more or less in a Southeasterly direction, running a distance of 81.66 feet in a Southwesterly direction, running a distance of 30.68 feet in a Southerly direction and running a distance of 203.34 feet along the North side of Commonwealth Drive. Said parcel contain 1 acre more or less. KEMPSVILLE BOROUGH.

3. An Ordinance upon Application of Virginia Beach Holding Corporation for a CHANGE OF ZONING DISTRICT CLASSIFICATION from A-1 Apartment District to A-2 Apartment District District on certain property located at the Southwest intersection of Reynard Drive and Freemac Drive, running a distance of 256.95 feet along the South side of Reynard Drive, running a distance of 252.13 feet along the Western property line, running a distance of 1440.20 feet along the Southern property line, running a distance of 413.71 feet along the Eastern property line, running a distance of 1243 feet in a Westerly direction, running a distance of 100 feet in a Southerly direction, running a distance of 60 feet in a Westerly direction and running a distance of 108.02 feet in a Northerly direction. Said parcel contains 11.075 acres. LYNNHAVEN BOROUGH.

4. An Ordinance upon Application of CBN University for a CONDITIONAL USE PERMIT for university student housing on certain property located on the East side of Centerville Turnpike. Beginning at an old pipe situated in the eastern line of Centerville Turnpike, said pipe being the northwest property corner of Rubus Tabron and the southwest corner of the property herein described, thence from said point of beginning and along Centerville Turnpike N06°37'20" W a distance of 107.24' to a pin, said pin begin the southwest property corner of M. K. Evans and F. Kettrell, thence leaving centerville Turnpike and running along M. K. Evans' property S60° 15'00" E a distance of 654.62' to a point; thence N29°45'00" E a distance of 181.17' to a point; thence S60°15'00" E a distance of 425.54' to a point; thence N29° 56'25"E a distance of 170.97' to an old pipe, said pipe being the southeast corner of a 12 foot right-of-way; thence N29°56'25" E a distance of 12.00' to an old pipe, said pipe being the southeast corner of W. Williams' property; thence along W. Williams' property N41°19'55" E a distance of 364.51' to a point; thence N55°07'50" W a distance of 246.08' to a point; thence S41°19'55" W a distance of 386.92' to a point, said point being the southwest corner of W. Williams' property; thence N60°15'00" W a distance of 1074.28' to a point in the eastern right-of-way of Centerville Turnpike; thence along the eastern right-of-way of Centerville Turnpike N00°55'51" E a distance of 289.13' to a point; thence N00°27'19" E a distance of 15.93' to a point; thence leaving Centerville Turnpike S 78°15'39" E a distance of 198.50' to a point; thence S45°44'43" E a distance of 57.77' to a point; thence N20°28'52" E a distance of 498.67' to a point; thence N74°15'50" W a distance of 371.38' to a point; said point in the eastern right-of-way of Centerville Turnpike; thence along the eastern right-of-way of Centerville Turnpike along a curve to the right having a radius of 1165.34' an arc distance of 50.14' to a point; thence leaving Centerville Turnpike S74°15'50" E a distance of 231.58' to a point; thence along a curve to the right having a radius of 550.00' an arc distance of 305.74' to a point; thence S42°24'50" E a distance of 530.00' to a point; thence along a curve to the left having a radius of 1081.60' an arc distance of 677.00' to a point; thence S78°16'35" E a distance of 333.27' to a point; thence along a curve to the right having a radius of 1071.70' an arc distance of 369.76' to a point; thence S58°30'30" E a distance of 50.00' to a point; said point being in the center of Cedar Hill Canal; thence running along Cedar Hill Canal S36°48'15" W a distance of 174.60' to a point; thence S25°45'39" W a distance of 160.01' to a point; thence S32°32'07" W a distance of 123.86' to a point; thence S19°38'35" W a distance of 281.10' to a point; thence S24°45'20" W a distance of 154.42' to a point; thence S 37°41'59" W a distance of 113.90' to a point; thence S 33°12'08" W a distance of 93.34' to a point; thence S 37°47'22" W a distance of 130.25' to a point; thence leaving Cedar Hill Canal N60°31'40" W distance of 1760.68' to the point of beginning. Said parcel contains 43.153 acres. KEMPSVILLE BOROUGH.

DEFERRED FOR 30 DAYS BY PLANNING COMMISSION ON OCTOBER 13, 1981:

5. An Ordinance upon Application of the City of Virginia Beach for a CHANGE OF ZONING DISTRICT CLASSIFICATION from B-4 Resort-Commercial District to B-5 Resort-Commercial District on certain property as more particularly described on maps on file in the Department of Planning.

6. Motion of the Planning Commission of the City of Virginia Beach, Virginia, to amend and reordain Article 9, of the Comprehensive Zoning Ordinance to establish a B-5 Resort-Commercial District. More detailed information is available in the Department of Planning.

REGULAR AGENDA:

SUBDIVISION VARIANCE:

7. Appeal from Decisions of Administrative Officers in regard to certain elements of the Subdivision Ordinance, Subdivision for W. Deane Williams. Property located at the Northwest intersection of Shore Drive and Baylake Road, Bayside Borough. Plats with more detailed information are available in the Department of Planning. BAYSIDE BOROUGH.

CHANGE OF ZONING DISTRICT CLASSIFICATION:

8. An Ordinance upon Application of Hazel James Davis for a CHANGE OF ZONING DISTRICT CLASSIFICATION from R-8 Residential District to O-1 Office District on certain property located at the Southeast corner of Virginia Beach Boulevard and Louisa Avenue, running a distance of 60 feet along the South side of Virignia Beach Boulevard, running a distance of 162 feet along the Eastern property line, running a distance of 60 feet along the Southern property line and running a distance of 162 feet along the East side of Louisa Avenue. Said parcel contains .22 acre. LYNNHAVEN BOROUGH.

9. An Ordinance upon Application of CE aSSOCIAES FOR A CHANGE OF ZONING DISTICT CLASSIFICATION from A-1 Apartment District to R-8 Residential District on certain property located 1230 feet more or less North of Virginia Beach Boulevard beginning at a point 305 feet East of Davis Street, running a distance of 440 feet along the Western property line, running a distance of 960 feet along the Northern property line, running a distance of 170 feet more or less in a Southwesterly direction, running a distance of 161 feet in a Northwesterly direction, running a distance of 720 feet more or less in a Southwesterly direction, running a distance of 349.48 feet in a Northwesterly direction, running a distance of 30 feet in a Northeasterly direction and running a distance of 349.98 feet in a Northwesterly direction. Said parcel contains 10.3 acres. BAYSIDE BOROUGH.

10. An Ordinance upon Application of CE Associates for a CHANGE OF ZONING DISTRICT CLASSIFICATION from A-1 Apartment District to A-2 Apartment District on certain property located 515 feet more or less North of Virginia Beach Boulevard beginning at a point 700 feet more or less East of Davis Street, running a distance of 650 feet more or less along the Western property line, running a distance of 349.48 feet along the Northern property line, running a distance of 460 feet more or less along the Eastern property line, running a distnace of 319.24 feet in a Southwesterly direction and running a distance of 91.48 feet in a Northwesterly direction. Said parcel contains 4.7 acres. BAYSIDE BOROUGH.

11. An Ordinance upon Application of Elizabeth T. Overcash, Executrix of the Estate of Robert Easton Townsend, Carolos F. Wilson and Annie E. Wilson, LaSalle Wilson and Helen Wilson for a CHANGE OF ZONING DISTRICT CLASSIFICATION from R-6 Residential District to B-2 Community-Business District on certain property located at the Northeast corner of Witchduck Road and Jeanne Street, running a distance of 637.50 feet along the East side of Witchduck Road, running a distance of 187.50 feet along the Northern property line, running a distance of 556.25 feet along the Eastern property line, running a distance of 175 feet in a Westerly direction, running a distance of 50 feet in a Southerly direction and running a distance of 150 feet in a Westerly direction. Said parcel contains 3 acres more or less. BAYSIDE BOROUGH.

12. An Ordinance upon Application of J. D. C. Rockefeller for a CHANGE OF ZONING DISTRICT CLASSIFICATION from A-1 Apartment District to A-2 Apartment District on certain property located on the South side of Norfolk Avenue beginning at a point 1290 feet more or less East of South Birdneck Road, running a distance of 470.41 feet along the South side of Norfolk Avenue, running a distance of 33.38 feet in a Southwesterly direction, running a distance of 282.14 feet in an Easterly direction, running a distance of 294.06 feet in a Southerly direction, running a distance of 849.50 feet in a southwesterly direction, running a distance of 137 feet in a Northwesterly direction, running a distance of 171.78 feet in a Northeasterly direction, running a distance of 456.53 feet in a Westerly direction and running a distance of 640.31 feet in a Northeasterly direction. Said parcel contains 13.24 acres. LYNNHAVEN BOROUGH.

13. An Ordinance upon Application of the City of Virginia Beach for a CHANGE OF ZONING DISTRICT CLASSIFICATION FROM I-1 Light Industrial District to R-8 Residential District on parcels located on the North and South sides of Burton Station Road.

PARCEL 1: Located on the North side of Burton Station Road beginning at a point 840 feet more or less West of Northampton Boulevard, running a distance of 144 feet along the North side of Burton Station Road, running a distance of 435 feet in a Northeasterly direction, running a distance of 830 feet in a Northwesterly direction, running a distance of 320 feet in a Northeasterly direction, running a distance of 600 feet in a Northwesterly direction, running a distance of 110 feet in a Northeasterly direction, running a distance of 288 feet in a Northwesterly direction, running a distance of 1898 feet in a Northeasterly direction, running a distance of 180 feet in a Southeasterly direction, running a distance of 121 feet in a Southwesterly direction, running a distance of 465 feet in a Southerly direction, running a distance of 162 feet in a Southeeasterly direction,

running a distance of 911 feet in a Southwesterly direction, running a distance of 278 feet in a Southeasterly direction, running a distance of 150 feet in a Southerly direction, running a distance of 240 feet in a Southwesterly direction, running a distance of 52 feet in a Northwesterly direction and running a distance of 422 feet in a Southwesterly direction.

PARCEL 2: Located 150 feet South of Burton Station Road beginning at a point 2000 feet more or less West of Northampton Boulevard, running a distance of 258 feet along the Northern property line, running a distance of 733 feet along the Western property line, running a distance of 240 feet along the Southern property line and running a distance of 569 feet along the Eastern property line. Said parcels contain 50.2 acres. BAYSIDE BOROUGH.

14. An Ordinance upon Application of the City of Virginia Beach for a CHANGE OF ZONING DISTRICT CLASSIFICATIONZ from B-2 Community-Business District to R-8 Residential District on the following parcels;

PARCEL 1: Located on the South side of Burton Station Road beginning at a point 300 feet more or less West of Northampton Boulevard, running a distance of 250 feet more or less in a Southerly direction, running a distance of 290 feet in a NOrthwesterly direction, running a distance of 225 feet in a Northeasterly direction, running a distance of 50 feet in a Northerly direction, running a distance of 415 feet in a Northwesterly direction, running a distance of 52 feet in a Southeasterly direction, running a distance of 61 feet in a Southwesterly direction, running a distance of 395 feet in a Southeasterly direction and running a distance of 268 feet more or less in a Southerly direction.

PARCEL 2: Located 550 feet more or less North of Burton Station Road beginning at a point 800 feet more or less West of Northampton Boulevard, running a distance of 200 feet along the Eastern property line, running a distance of 162 feet in a Southwesterly direction and running a distance of 121 feet in a Southeasterly direction. Said parcels contain 3.7 acres. BAYSIDE BOROUGH.

15. An Ordinance upon Application of the City of Virginia Beach for a CHANGE OF ZONING DISTRICT CLASSIFICATION from I-2 Heavy Industrial District to R-8 Residential District on certain property located 200 feet more or less North of Burton Station Road beginning at a point 550 feet more or less West of Northampton Boulevard, running a distance of 381 feet along the Eastern property line, running a distance of 121 feet in a Northwesterly direction, running a distance of 301 feet in a Southwesterly direction and running a distance of 395 feet in a southeasterly direction. Said parcel contains 1.3 acres. BAYSIDE BOROUGH.

16. An Ordinance upon Application of Edna and albert Gomez for a CHANGE OF ZONING DISTRICT CLASSIFICATION from AG-2 Agricultural District to B-2 Community-Business District on certain property located on the East side of North Landing Road beginning at a point 150 feet more or less South of Princess Anne Road, running a distance of 134.92 feet along the East side of North Landing Road, running a distance ofr 413.60 feet in a Southeasterly direction, running a distance of 318 feet in a Southwesterly direction, running a distance of 220 feet more or less in a Southeaserly direction, running a distance of 400 feet more or less in a Northeasterly direction, running a distance of 430 feet more or less in a Northwesterly direction, running a distance of 45.10 feet in a Southwesterly direction and running a distance of 207.30 feet in a Northwesterly direction. Said parcel contains 3.34 acres more or less. PRINCESS ANNE BOROUGH.

17. An Ordinance upon Application of Lee M. Hill for a CHANGE OF ZONING DISTRICT CLASSIFICATION from R-8 Residential District to I-1 Light Industrial District on certain property located on the North side of Kempsville Road beginning at a pointy 1584 feet West of Centerville Turnpike, running a distance of 220 feet more or less along the North side of Kempsville Road, running a distance of 2260 feet more or less along the Western property line, running a distance of 220 feet more or less along the Northern property line and running a distance of 2250 feet more or less along the Eastern property line. Said parcel contains 11.78 acres. KEMPSVILLE BOROUGH.

18. An Ordinance upon Application of Dr. Marilou M. Kollar and Dr. Connie R. Weet for a CHANGE OF ZONING DISTRICT CLASSIFICATION from R-8 Residential District to O-1 Office District on certain property located at the Northeast corner of Ansol Lane and Morrison Avenue, running a distance of 150 feet along the North side of Ansol Lane, running a distance of 100 feet along the Eastern property line, running a distance of 150 feet along the Northern property line and running a distance of 100 feet along the East side of Morrison Avenue. Said parcel is located at 2728 Ansol Lane and contains .34 acre. LYNNHAVEN BOROUGH.

19. An Ordinance upon Application of Harold Young, Bonnie Reid and Vivian Young for a CHANGE OF ZONING DISTRICT CLASSIFICATION FROM R-6 Residential District to A-2 Apartment District on certain property located on the West side of Pleasure House Road beginning at a point 300 feet North of Lake Bradford Lane, running a distance of 100 feet along the West side of Pleasure House Road, running a distance of 401.95 feet along the Northern property line, running a distance of 116.20 feet along the Western property line and running a distance of 435.59 feet along the Southern property line. Said parcel contains .99 acre. BAYSIDE BOROUGH.

20. An Ordinance upon Application of Maureen Abraham for a CHANGE OF ZONING DISTRICT CLASSIFICATION from R-6 Residential District to O-1 Office District on certain property located at the Southwest intersection of Kings Grant Road and North Lynnhaven Road, running a distance of 390 feet along the South side of North Lynnhaven Road, running a distance of 220.04 feet along the Western property line and running a distance of 339 feet more or less along the Southern property line. Said parcel contains .82 acre. LYNNHAVEN BOROUGH.

CONDITIONAL USE PERMIT:

21.An Ordinance upon Application of Chong H. Pak, T/A Pak's Auto Body Repair for a CONDITIONAL USE PERMIT for auto body repair and painting on certain property located on the West side of Maxey Drive beginning at a point 50 feet more or less North of Virginia bEach Bouelvard, running a distance of 25 feet more or less along the West side of Maxey DRive, running a distance of 130 feet more or less along the Northern property line, running a distance of 25 feet more or less along the Western property line and running a distance of 130 feet more or less along the Southern property line. Said parcel is located at 305 Maxey Drive and contains .074 acre. LYNNHAVEN BOROUGH.

22. An Ordinance upon Application of Robert C. and Barbara P. Viohl for a CONDITIONAL USE PERMIT for a home occupation (family day care provider) on certain property located on the North side of Buckeye Court beginning at a point 40.08 feet West of Timberlake Drive, running a distance of 131.17 feet along the North side of Buckeye Court, running a distance of 60 feet more or less along the Western property line, running a distance of 107.02 feet along the Northern property line and running a distance of 63.28 feet along the Eastern property line. Said parcel is located at 4200 Buckeye Court and contains .168 acre. KEMPSVILLE BOROUGH.

23. An Ordinance upon Application of Cape Henry Hardware, Inc., for a CONDITIONAL USE PERMIT for outside storage on certain property located on the East side of North Great Neck Road beginning at a point 730 feet North of Mill Dam Road, running a distance of 112 feet along the East side of North Great Neck Road, running a distance of 360 feet along the Northern property line, running a distance of 90 feet along the Eastern property line and running a distance of 360 feet along the Southern property line. Said parcel contains .83 acre. LYNNHAVEN BOROUGH.

STREET CLOSURE:

24. Application of D. Murray Malbon for the discontinuance, closure and abandonment of a portion of Jefferson Avenue beginning on the Southern boundary of 19th Street, running a distance of 218.04 feet along the Eastern property line, running a distance of 100 feet more or less in a Southwesterly direction, running a distance of 310 feet more or less along the Western property line and running a distance of 21.90 feet along the South side of 19th Street. Said parcel contains .23 acre more or less. LYNNHAVEN BOROUGH.

25. Application of A. L. Richard and Elnora D. Richard, Ronald E. Murphy and Marie D. Murphy, and Honeysan Corporation for the discontinuance, closure and abandonment of a portion of 23rd Street beginning at the Western boundary of Rosemont Road and running in a Westerly direction a distance of 210 feet to the Eastern boundary of Grant Avenue. Said parcel is 50 feet in width and contains .24 acre. PRINCESS ANNE BOROUGH.

26. Application of Thomas C. and Judith C. Kay for the discontinuance, closure and abandonment of a portion of Circle Lane beginning at a point 195 feet East of East of East Bay Shore Drive and running in an Easterly direction a distance of 100 feet. Said street is 39.72 feet in width and contains .09 acre. LYNNHAVEN BOROUGH.

AMENDMENT:

27. Resolution of the City Council of the City of Virginia Beach, Virginia, to amend and reordain Article 1, Section 111 of the Comprehensive Zoning Ordinance pertaining to the definition of accessory use. More detailed information is available in the Department of Planning.

28. Resolution of the City Council of the City of Virginia Beach, Virignia, to amend and reordain Article 2, Section 212 (j) of the Comprehensive Zoning Ordinance pertaining to prohibited signs. More detailed information is available in the Department of Planning.

29. Resolution of the City Council of the City of Virginia Beach, Virginia, to amend and reordain Article 7, Section 711 (b) of the Comprehensive Zoning Ordinance pertaining to accessory uses in the H-2 Resort Hotel District. More detailed information is available in the Department of Planning.

All interested persons are invited to attend.

Robert J. Scott
Director of Planning
2t11/4 VB

NOTICE OF PUBLIC HEARING

Virginia:

The regular meeting of the City Council of Virginia Beach will be heard in the Council Chambers of the City Hall Building, Municipal Center, Princess Anne Station, Virginia Beach, Virginia on Monday, November 23, 1981 at 7:00 p.m., at which time the following applications will be heard:

AMENDMENT:

1. Resolution of the City Council of the City of Virginia Beach, Virginia, to amend and reordain Article 1, Section 111 of the Comprehensive Zoning Ordinance pertaining to the definition of accessory use. More detailed information is available in the Department of Planning.

2. Resolution of the City Council of the City of Virginia Beach, Virginia, to amend and reordain Article 2, Section 212(j) of the Comprehensive Zoning Ordinance pertaining to prohibited signs. More detailed information is available in the Department of Planning.

3. Resolution of the City Council of the City of Virginia Beach, Virginia, to amend and reordain Article 7, Section 711 (b) of the Comprehensive Zoning Ordinance pertaining to accessory uses in the H-2 Resort Hotel District. More detailed information is available in the Department of Planning.

Plats with more detailed information are available in the Department of Planning.

All interested persons are invited to attend.

Ruth Hodges Smith
City Clerk
2t11/11 VB

NOTICE OF PUBLIC HEARING

Virginia:

The regular meeting of the City Council of Virginia Beach will be heard in the Council Chambers of the City Hall Building, Municipal Center, Princess Anne Station, Virignia Beach, Virginia on Monday, November 16, 1981, at 2:00 P.M., at which time the following applications will be heard:

CHANGE OF ZONING DISTRICT CLASSIFICATION:

LYNNHAVEN BOROUGH:

1. An Ordinance upon Application of Bangel-Kramer Enterprises, Inc., for a CHANGE OF ZONING DISTRICT CLASSIFICATION from R-4 Residential District to R-5 Residential District on certain property located on the North side of Croatan Road beginning at a point 350 feet more or less West of Dare Drive, running a distance of 155 feet along the North side of Croatan Road, running a distance of 675 feet more or less along the East side of Kerry Lane, running a distance of 680 feet more or less along the West side of Kerry Lane, running a distance of 165 feet along the North side of Croatan Road, running a distance of 918 feet more or less along the Western property line and running a distance of 823 feet more or less along the Eastern property line. Said parcel contains 5.3 acres

PUBLIC HEARING

more or less. LYNNHAVEN BOROUGH.
2. An Ordinance upon Application of Robert Cubberly for a CHANGE OF ZONING DISTRICT CLASSIFICATION from A-1 Apartment District to A-2 Apartment District on certain property located on the South side of Norfolk Avenue beginning at a point 550 feet more or les. West of Indian Avenue, running a distance of 583.13 feet along the South side of Norfolk AVenue, running a distance of 280.72 feet in a Southerly direction, running a distance of 152.06 feet in a Southwesterly direction, running a distance of 540.04 feet in a Southeasterly direction, running a distance of 155.48 feet in a NOrtheasterly direction, running a distance of 906.49 feet in a Southeasterly direction, running a distance of 14.40 feet in an Easterly direction, running a distance of 745.57 feet along the West side of Indian Avenue, running a distance of 423.72 feet in a Westerly direction, running a distance of 428.4 feet in a Northerly direction and running a distance of 144.94 feet in a Northwesterly direction. Said parcel contains 15 acres. LYNNHAVEN BOROUGH.
CONDITIONAL USE PERMIT:
LYNNHAVEN AND VIRGINIA BEACH BOROUGH:
3. An Ordinance upon Application of Aqua Sports, Inc., T/A Water-Boggan for a CONDITIONAL USE PERMIT for a recreational facility of an outdoor nature (water slide) on certain property located on the West side of Atlantic Avenue beginning at a point 150 feet South of Third Street, running a distance of 340 feet along the West side of Atlantic AVenue, running around a curve a distance of 126 feet more or less, running a distance of 553 feet more or less along the East side of Rudee Loop, running a distance of 137 feet in a Southerly direction, running a distance of 40 feet in an Easterly direction, running a distance of 10 feet in a Southerly direction and running a distance of 150 feet in an Easterly direction. Said parcel contains 1.64 acres.
VIRGINIA BEACH AND LYNNHAVEN BOROUGHS.
LYNNHAVEN BOROUGH:
4. An Ordinance upon Application of Shauns Launch Service, Inc., for a CONDITIONAL USE PERMIT for the operation of a heliport on certain property located on the South side of Shore Drive beginning at a point 360 feet more or less West of Vista Circle, running a distance of 684.17 feet along the South side of Shore Drive, running a distance of 723 feet more or less along the Southern property line and running a distance of 148 feet along the Eastern property line. Said parcel contains 1.09 acres. LYNNHAVEN BOROUGH.
VIRGINIA BEACH BOROUGH:
5. An Ordinance upon Application of Stanley E. and Elizabeth F. Capps for a CONDITIONAL USE PERMIT for two duplexes on certain property located at the Southeast corner of 14th Street and Mediterranean Avenue, running a distance of 125 feet along the South side of 14th Street, running a distance of 100 feet along the Eastern property line, running a distance of 125 feet along the Southern property line and running a distance of 100 feet along the East side of Mediterranean Avenue. Said parcel is known as 1319 Mediterranean Avenue and contains .28 acre. VIRGINIA BEACH BOROUGH.
6. An Ordinance upon Application of Beachlawn Baptist Church for a CONDITIONAL USE PERMIT for a church addition on certain property located at the Southeast corner of Norfolk Avenue and Mediterranean Avenue, running a distance of 185 feet along the South side of Norfolk Avenue, running a distance of 280 feet along the Eastern property line, running a distance of 180 feet along the Southern property line and running a distance of 325 feet along the East side of Mediterranean Avenue. Said parcel contains 1.25 acres. VIRGINIA BEACH BOROUGH.
7. An Ordinance upon Application of Woodrow and Shirley Coit for a CONDITIONAL USE PERMIT for a duplex on certain property located at the Northwest corner of Cypress Avenue and 15th Street, running a distance of 64.95 feet along the West side of Cypress Avenue, running a distance of 78.31 feet along the North side of 15th Street, running a distance of 64.95 feet along the Northern property line. Said parcel contains .11 acre. VIRGINIA BEACH BOROUGH.
BAYSIDE BOROUGH:
8. Appeal from Decision of Administrative Officers in regard to certain elements of the Subdivision Ordinance, Subdivision for W. Deane Williams. Property located at the Northwest intersection of Shore Drive and

PUBLIC HEARING

Baylake Road, Bayside Borough. Plats with more detailed information are available in the Department of Planning. BAYSIDE BOROUGH.
Plats with more detailed information are available in the Department of Planning.
All interested persons are invited to attend.
Ruth Hodges Smith
City Clerk
2t11/11 VB

LEGAL NOTICE

NOTICE FOR MBE/WBE SUB CONTRACTORS AND MATERIAL SUPPLIERS
Send prices to W. C. English, Inc. PO Box 191, Altavista, VA 24517
Contact Persons: A. D. Dalton or John Jordan at 804-324-7241 for any part of the following VA Department of Highways Contract.
CITY OF VA BEACH - Job Desg. 171-81
Federal Project #M-5403 (149); (150)
We encourage MBE & WBE bidders to bid on Providence Road Bit. Conc. Base Course, Bit. Top, Incidentials & Signals Including:
18,200 CY Excavation
7,555 LF Pipe
747 TN Hydraulic Cem.
34,573 Sy STabilization
11,225 TN Aggr. Material
11,321 TN Bit. Concrete
Minority and Female Subs and Suppliers are welcome to contact our estimators at the Hyatt House in Richmond the night of November 16, 1981.
W. C. English, Inc.
By R. B. Carpenter, Jr.
V—P
1t11/4 VB

Wanted: MBE/WBE Bidders For Pinners Point Sewage Treatment Plant Improvements - Phase I
EPA Grant No. C-510495
Portsmouth, Virginia
Previously bid August 19, 1981. Now to be re-bid on November 18, 1981 at 2:00 p.m.
Have sub bids and equipment bids in to English Construction Company, Inc. - P. O. Box 191, Altavista, VA 24517 (804-324-7241)
Contact Persons: M. C. Law or Wes Whitely prior to 2:00 p.m. November 18, 1981, for adequate evaluation.
Plans Available: Greely and Hansen, Engrs.
Three Chopt & Parham Roads
Richmond, Virginia 23229
Work to Include: Concerete Forming, Reinforcing Steel, Mechanical, Heating, Ventilation, Air-Conditioning, Electrical, masonry, Glass & Glazing, Floor & Wall

LEGAL NOTICE

Finishing.
English Construction Company, Inc.
By R. B. Carpenter, Jr.
V-P
1t11/4 VB

Virginia: In the Clerk's Office of the Circuit Court of the City of Virginia Beach on the 22nd day of October, 1981
Joseph M. Melfa, Complainant,
v.
Doris E. Melfa, Defendant.
ORDER OF PUBLICATION
The object of the above styled suit is that the Court order the sale of a certain parcel of land, with the buildings and improvements thereon, situate, lying and being in the City of Virginia Beach, Virginia, and being known, numbered and designated as Lot 10, Block E, as shown on a certain plat entitled "Subdivision of Arrowhead, SEction 8," which plat is duly recorded in the Clerk's Office of the Circuit Court of the City of Virginia Beach, Virginia, in Map Book 60, at page 49; that the proceeds of the sale be divided among the parties in shares to be established by the Court; and such other and further relief as to equity may seem meet and the nature of the cause may require.
And it appearing by Affidavit filed to law that Doris E. Melfa, her last known post office box address being 11710 Briar Forest Drive, Houston, Texas 77077 above named defendant, is not a resident of this State, it is therefore ORDERED that the said Doris E. Melfa shall appear on or before December 14, 1981, in the Clerk's Office of this Court to do whatever necessary to protect her interest.
And it is further ORDERED that this Order be published once a week for four successive weeks in the Virginia Beach Sun newspaper circulated in the City of Virginia Beach, Virginia, and prescribed by this Court.
J. Curtis Fruit, Clerk
Phyllis N. Styron, D.C.

LEGAL NOTICE

Robert R. Carter
Carter & Mills
1200 B Sparrow Rd.
Chesapeake, Va. 23325
4t11/18 VB

Virginia: In the Circuit Court of the City of Virginia Beach on the 20th day of October, 1981.
In the Matter of the Estate of James H. Devereux, Jr., deceased,
United Virginia Bank, Executor.
SHOW CAUSE ORDER
It appearing to the Court that a report of the accounts of United Virginia Bank, Executor of the Estate of James H. Devereux, Jr., deceased, and of the debts and demands against his estate have been filed in the Clerk's Office of this Court, and that six (6) months have elapsed since the qualification; on motion of United Virginia Bank, Executor, it is
ORDERED that the creditors of, and all others interested in, the Estate do show cause, if any they can, on the 16 day of November, 1981, at 9:30 a.m. before this Court at its courtroom, against the payment and delivery of the Estate of James H. Devereux, Jr., deceased, to the devisees and legatees without requiring refunding bonds; and it is further
ORDERED that this Show Cause Order be published once a week for two (2) successive weeks in The Virginia Beach Sun, a newspaper published and having a general circulation in the City of Virginia Beach, Virginia.
A copy-Teste:
J. Curtis Fruit, Clerk
Jeanette S. Jones, D.C.Braden Vandeventer
Vandeventer, Black, Meredith & Martin
2050 Virginia National Bank Building
Norfolk, Va. 23510
2t 11/4 VB

ADOPTIONS

In Re: Adoption of Ben Anthony Bonfili and Bryan Matthew Bonfili
By: David Michael Ryan and Bette Lorraine Ryan, husband and wife
Petitioners
To: Ben Radnolph Bonfili
5533 Ketchikan,
El Paso, Texas 79924
ORDER
This day came David Michael Ryan and bette Lorraine Ryan, Petitioners, and represented that the object of this proceeding is to effect the adoption of the above

ADOPTIONS

named infants, Ben Anthony Bonfili and Bryan Matthew Bonfili, by David Michael Ryan and Bette Lorraine Ryan, husband and wife, an affidavit having been made and filed that Ben Fandolph Bonfili, a natural parent of said children, is a non-resident of the State of Virginia, the last known post office address being: 5533 Ketchikan, El Paso, Texas 79924.
It is therefore Ordered that the said Ben Randolph Bonfili appear before this Court within ten (10) days after publication of this Order and indicate his attitude toward the proposed adoption, or otherwise do what is necessary to protect his interest in this matter.
A copy Teste:
Kimberly A. Brown, D.C.
David Michael Ryan
780 Glasgow Court
Virginia Beach, Va. 23452
4t11/4 VB

ORDER OF PUBLICATION
Virginia Beach Juvenile and Domestic Relations District Court
Jerry Lynn Wills
v.
Re: Michelle Hollie Wills
Child Of: Debra Kay Wills
The object of this suit is to: On or about the 6th day of October, 1981, said petitioner requests that the temporary custody of one Michelle Hollie Wills, age 1, be granted to him; pursuant to Section 16.1-241 A3, State Code and based on an affidavit filed herein, the Court finds that the there exist sufficient grounds for causing service of process by publication.
It is ORDERED that the mother Debra Kay Wills appear at the above-named Court and portect her interests on or before November 23, 1981 at 11:00 a.m.
Elizabeth E. Henley, Clerk of Court
Deborah Gray Ashton D.C.
4t11/11 VB

ORDER OF PUBLICATION
Virginia Beach Juvenile and Domestic Relations District Court
Jose and Eula Rodriguez
v.
Re: Christopher Lane Rodriguez
Child of: Keith Eugene Ball Gloria Marie Chambers
The object of this suit is to: On or about the 9th day of October, 1981, Jose and Eula Rodriguez

ADOPTIONS

(prospective adoptive parents) are requesting execution of the consent for adoption by the natural mother of Christopher Lane Rodriguez (formerly known as Christopher Lane Ball) age: 9 and that they be appointed guardians of said child. Pursuant to Section 63.1-204 C2, State Code, and based on an affidavit filed herein, the Court finds that there exist sufficient grounds for causing service of process by publication.

It is ORDERED that the parents appear at the above-named Court and protect his interests on or before December 21, 1981 at 11:00 a.m.

Deborah Gray Ashton
D.C.
4t11/11 VB

Virginia: In the Clerk's Office of the Circuit Court of the City of Virginia Beach, on the 15th day of October, 1981.
In re: Change of Name of James Warren Leininger and Michael Andrew Leininger to James Warren Clay and Michael Andrew Clay
By: Howard Clay and Judy Marie Clay, husband, and wife
Petitioners
To: John Henry Leininger
5126 Deal Drive
Oxon Hill, MD 20021

ORDER

This day came Howard Clay and Judy Marie Clay, husband and wife, Petitioners, and represented that the object of this proceeding is to effect the change of name of the above named infant (s), James Warren Leininger and Michael Andrew Leininger to James Warren Clay and Michael Andres Clay by Howard Clay and Judy Marie Clay, husband and wife, and affidavit having been made and filed that John henry Leininger, a natural parent of said child(ren), is a non-resident of the State of Virginia, the last known post office address being: 5126 Deal Drive, Oxon Hill, MD 20021,

It is therefore Ordered that the said John Henry Leininger appear before this Court within ten (10) days after publication of this Order and indicate his/her attitude toward the proposed adoption, or otherwise do what is necessary to protect his interest in this matter.

A copy Teste:
J. Curtis Fruit, Clerk
Kimberly A. Brown, D.C.
Sheila M. McLaughlin
Attorney-at-law
1815B Fikrst Colonial Court
Virginia Beach, Va. 23454
4t11/11 VB

Virginia: In the Circuit Court for the City of Virginia Beach
In Re: Name Chane of Anthony Wilgus to Anthony Paul Ivey
By: Richard Glenn Ivey and Carol Debellis Ivey, husband and wife and petitioners
To: Donal Lee Wilgus
General Delivery
Virginia Beach, Virginia

ORDER

This day came Richard Glenn Ivey and Carol Debellis Ivey, Petitioners, and represented that the object of this proceeding is to effect the name change of the above infant, Anthony Wilgus; and Affidavit having been made and filed that Donald Lee Wilgus, a natural parent of said child, is a non-resident of the State of Virginia, the last known post office address being: Virginia Beach, Virginia.

It is therefore ORDERED that the said Donald Lee Wilgus, answer in writing to this Court on or before Dec. 11, 1981, and indicate his attitude toward the proposed name change, or otherwise do what is necessary to protect his interest in this matter.

J. Curtis Fruit, Clerk
Kimberly A. Brown, D.C.
Stuart R. Gordon
2953 Virginia Beach Blvd.
P. O. Box 2065
Virginia Beach, Va. 23452
4t11/18 VB

Virginia: In the Clerk's Office of the Circuit Court of the City of Virginia Beach, on the 23rd day of October, 1981.
In re: Adoption of Fathom Lorene Simonton
By: Robert Wayne Colcleaser
1617 Enon Church Road
Chester, Virginia 23831

ORDER

This day came Ruthann Rimel simonton and Robert James Simonton, Petitioners, and represented that the object of this proceeding is to effect the adoption of the above named infant(s), Fathom Lorene Simonton, by Ruthann Rimel Simonton and Robert James Simontopn, husband and wife, and affidavit having been made and filed that David Wayne Colcleaser, a natural parent of said child(ren), is a non-resident of the State of Virginia, the last known post office address being: 1617 Enon Church Road, Chester, Va. 23831,

It is therefore Ordered that the said David Wayne Colcleaser appear before this Court within ten (10) days after publication of this Order and indicate his/her attitude toward the proposed adoption, or otherwise do what is necessary to protect his interest in this matter.

A copy teste:
J. Curtis Fruit, Clerk
Kimberly A. Brown, D.C.
Nathaniel Cohen
P. O. Box 873
Virginia Beach, Va.
4t11/18 VB

VIRGINIA: In the Clerk's Office of the Circuit Court of the City of Virginia Beach, on the 21st day of October, 1981.
In re: Adoption of Shawn Eric Page and Angel Michelle Page, infant children
By: Jack D. Hammers, Petitioners
To: Norman D. Hammock
Naval Air Station
Albany, Georgia

ORDER

This day came Jack D. Hammers and Martha J. Hammers, Petitioners, and represented that the object of this proceeding is to effect the adoption of the above named infant(s), Shawn Eric Page and Angel Michelle Page, by Jack D. Hammers, and affidavit having been made and filed that Norman D. Hammock, a natural parent of Angel Michelle Page, is a non-resident of the State of Virginia, the last known post office address being: Naval Air Station, Albany, Georgia,

It is therefore Ordered that the said Norman D. Hammock appear before this Court within ten (10) days after publication of this Order and indicate his attitude toward the proposed adoption, or otherwise do what is necessary to protect his interest in this matter.

A copy Teste:
J. Curtis Fruit, Clerk
Jeannete S. Jones, D.C.
William M. Macah, p.q.
3330 Pacific Ave.
Suite 200
Va. Beach, Va. 23451
4t11/18 VB

Virginia: In the Clerk's Office of the Circuit Court of the City of Virginia Beach, on the 16th day of October, 1981.
In Re: Adoption of David Rusten
By: Norman D. Cohn and Kirsti Merete Cohn, Petitioners
To: Enrique (last name unknown) Palma de Mallorca, Spain

ORDER

This day came Norman D. Cohn and Kirsti Merete Cohn, Petitioners, and represented that the object of this proceeding is to effect the adoption of the above named infant, David Rusten, by Norman D. Cohn and Kirsti Mereti Cohn, husband and wife, and affidavit having been made and filed that Enrique (last name unknown), a natural parent of said child, is a non-resident of the State of Virginia, the last known post office address being: Palma de Mallorca, Spain,

It is therefore Ordered that the said Enrique appear before this Court within ten (10) days after publication of this Order and indicate his attitude toward the proposed adoption, or otherwise do what is necessary to protect his interest in this matter.

A copy Teste:
J. Curtis Fruit, Clerk
Phyllis N. Styron, D.C.
Thomas F. Betz, Jr.
Pembroke Office Park
Pembroke One-Suite 525
Virginia Beach, Va. 23462
4t11/11 VB

Virginia: In the Clerk's Office of the Circuit Court for the City of Virginia Beach on the 16th day of October, 1981
In Re: Adoption of Angelique Elizabeth Coates
By: Maynard Freeman coates and Patricia Coates, Husband Wife
To: Gary Lynn Meek
22 West Pine Street
Meridian, Idaho

ORDER

This day, came Maynard Freeman Coates and Patricia Coates husband and wife and Petitioners, and represented that the object of this proceeding is to effect the adoption of the above named infant. Affidavit having been made and filed that Gary Lynn Meek, a natural parent of said child, is a non-resident of the State of Virginia, his last known post office address being: 22 West Pine Street, Meridian, Idaho.

It is therefore ORDERED that the said Gary Lynn Meek answer in writing on or before December 7, 1981, and indicate his attitude toward the proposed adoption, or otherwise do what is necessary to protect his interest in the matter.

It is further ORDERED that this Order be published once a week for four successive weeks in the Virginia Beach Sun, a newspaper published in the City of Virginia Beach, Virginia.

Attest:
J. Curtis Fruit, Clerk
Jeanett S. Jones, D.C.
Stuart R. Gordon
Berg & Gordon, p.c.
2953 Virignia Beach Blvd.
Virginia Beach, Va. 23452
4t11/11 VB

VIRGINIA: In the Circuit Court for the City of Virginia Beach on the 26th day of October, 1981
IN RE: Adoption of Keith Hodnett and Shavel Lee Hodnett and Change of their names to Keith Freeman and Shavel Lee Freeman
By: Arthur T. Freeman and Mary Freeman, husband and wife
To: Harry Dawley
General Delivery
Detroit, Michigan

ORDER

This day came Arthur T. Freeman and Mary Freeman, husband and wife and Petitioners, and represented that the object of this proceeding is to effect the adoption of the above named infants. Affidavit having been made and filed that Harry Dawley, a natural parent of said infant, is a non-resident of the State of Virginia, his last known post office address being: General Delivery, detroit, Michigan

It is therefore ORDERED that the said Harry Dawley answer in writing on or before Dec. 14, 1981, and indicate his attitude toward the proposed adoption, or othewise do what is necessary to protect his interest in the matter.

It is further ORDERED that this Order be published once a week for four successive weeks in the Virginia Beach Sun for publication.

J. Curtis Fruit, Clerk
Kimberly A. Brown, D.C.
Stuart R. Gordon
Berg & Gordon, p.c.
2953 Virginia Beach Blvd.
Virginia Beach, Va. 23452
4t11/25 VB

Virginia: In the Clerk's Office of the Circuit Court of the City of Virginia Beach, on the 28th day of October, 1981. In re: Adoption of Baby Boy Krebs Virginia State Birth Certificate No. 145-80-02-6968) and change of Name to Ernest Edwin Hanson, III
By: Ernest Edwin Hanson, Jr. and Deborah Sue Hanson, Petitioners
To: Jack Slobowski
7100 West 79th Street
Burbank, Illinois 60459

ORDER

This day came Ernest Edwin Hanson, Jr. and Deborah Sue Hanson, Petitioners, and represented that the object of this proceeding is to effect the adoption of the above named infant(s), Baby Boy Krebs, by Ernest Edwin Hanson, Jr. and Deborah Sue Hanson, husband and wife, and affidavit having been made and filed that Jack Slobowski, a natural parent of said child, is a non-resident of the State of Virginia, the last known post office address being: 7100 West 79th Street, Burbank, Illinois, 60459,

It is therefore Ordered that the said Jack Slobowski appear before this Court within ten (10) days after publication of this Order and indicate his/her attitude toward the proposed adoption, or otherwise do what is necessary to protect his interest in this matter.

A copy Teste:
J. Curtis Fruit, Clerk
Kimberly A. Brown, D.C.
William C. Bunch
4565 Virginia Beach Blvd.
Virginia Beach, Va.
4t11/25 VB

Virginia: In the Clerk's Office of the Circuit Court of the City of Virginia Beach, on the 28th Day of October, 1981.
In re: Adoption of Holly Ann Cadman and change of name to Holly Ann Schwartz
By: George Leonard Schwartz and Nancy patricia Schwartz, Petitioners
To: Juan Manual Jimenez
Watertown, Massachusetts

ORDER

This day came Nancy Patricia Schwartz and George Leonard Schwartz, Petitioners, and represented that the object of this proceeding is to effect the adoption of the above named infant, Holly Ann Cadman, by George Leonard Schwartz and Nancy Patricia Schwartz, husband and wife, and affidavit having been made and filed that Juan Manual Jimenez, a natural parent of said child, is a non-resident of the State of Virginia, the last known post office address beng: Watertown, Massachusetts,

It is therefore Ordered that the said Juan Manual Jimenez appear before this Court within ten (10) days after publication of

ADOPTIONS

this Order and indicate his attitude toward the proposed adoption, or otherwise do what is necessary to protect his interest in this matter.
A copy Teste:
J. Curtis Fruit, Clerk
Kimberly A. Brown, D.C.
Alvin G. Leavitt
124 S. Lynnhaven Rd.
Suite 101
Virginia Beach, Va. 23452
4t11/25 VB

VIRGINIA: In the Clerk's Office of the Circuit Court of the City of Virginia Beach, on the 26th day of October, 1981.
In re: Adoption of Christopher P. Meyers and David J. Meyers
By: Christopher M. Grauert and Debra D. Grauert, Petitioners
To: Gary W. Meyers
1400 Iowa Street
Ridgecrest, California 93555

ORDER

This day came Christopher M. Grauert and Debra D. Grauert, Petitioners, and represented that the object of this proceeding is to effect the adoption of the above named infant (s), Christopher P. Meyers and David J. Meyers, by Christopher M. Grauert and debra D. Grauert, husband and wife, and affidavit having been made and filed that Gary W. Meyers, a natural parent of said child (ren), is a non-resident of the State of Virginia, the last known post office address being: 1400 Iowa Street, Ridgecrest, California 93555,

It is therefore Ordered that the said Gary W. Meyers appear before this Court within ten (10) days after publication of this Order and indicate his/her attitude toward the proposed adoption, or otherwise do what is necessary to protect his interest in this matter.
A copy Teste:
J. Curtis Fruit, Clerk
Kimberly A. brown, D.C.
William F. Burnside, p.q.
P. O. Box 1062
Virignia Beach, Va. 23451
4t11/25 VB

DIVORCES

In the Clerk's Office of the Circuit Court of the City of Virginia Beach, on the 6th day of October, 1981.
Judith Leni Caouette, Plaintiff, against Steven Caouette, Defendant.

ORDER OF PUBLICATION

The object of this suit is for the said plaintiff to obtain a divorce a mensa et thoro to be later merged into a divorce a vinculo matrimonii at the expiration of one year's separation from the said defendant upon the grounds of desertion. And an affidavit having been made and filed that the defendant is not a resident of the State of Virginia, the last known post office address being Jacksonville, Flordia, it is ordered that he do appear on or before the 25th of November, 1981, and do what may be necessary to protect his interest in this suit.
A copy-Teste:
J. Curtis Fruit, Clerk
Kimberly A. Brown, D.C.
Stuart R. Gordon
P. O. Box 2258
Virginia Beach, Va.
4t11/4 VB

In the Clerk's Office of the Circuit Court of the City of Virginia Beach, on the 16th day of October, 1981.
Ellen Jane Mitchell, Plaintiff, against John Martin Mitchell, Defendant.

ORDER OF PUBLICATION

The object of this suit is to obtain a divorce a vinculo matrimonii from the said defendant, upon the grounds of one year's separation. And an affidavit having been made and filed that the defendant's last known post office address is 6034 Clearsprings Road, Virginia Beach, Virginia, and that due diligence has been used by and on behalf of the plaintiff to ascertain in what county or corporation the defendent is, without effect, it is ordered that John Martin Mitchell do appear on or before the 8th of December, 1981, and do what may be necessary to protect his interest in this suit.
A copy-Teste:
J. Curtis Fruit, Clerk
Linda Noel Hill, D.C.
Berg and Gordon
2955 Virginia Beach Blvd.
Virginia Beach, Va.
4t11/11 VB

In The Clerk's Office of the Circuit Court of the City of Virginia Beach, on the 16th day of October, 1981.
Deborah Anne Spruill Knapp, Plaintiff against David Allen Knapp, Defendant.

ORDER OF PUBLICATION

The object of this suit is for the said plaintiff to obtain a divorce a Vinculo Matrimonii from the said defendant, upon the grounds of one year separation. And an affidavit having been made and filed that the defendant's last known post office address is 4924 Clover Street, Virginia Beach, Virginia, and that due diligence has been used by and one behalf of the plaintiff to ascertain in what county or corporation the defendant is, without effect, it is ordered that he do appear on or before the 7th of December, 1981, and do what may be necessary to protect his interest in this suit.
A copy-Teste:
J. Curtis Fruit, Clerk
Jeanette S. Jones, D.C.
Jerry R. Fisher
Tidewater Legal Aid Society
4310 East Indian River Rd.
Suite 7, Indian River Professional Bldg.
Chesapeake, Va. 23325
4t11/11 VB

In the Clerk's Office of the Circuit Court of the City of Virginia Bech, on the 13th day of October, 1981.
Michael John Coyne, Plaintiff, against Robin J. Coyne, Defendant.

ORDER OF PUBLICATION

The object of this suit is for the said plaintiff to obtain a divorce a vinculo matrimonii from the said defendant upon the grounds of one year separation. And an affidavit having been made and filed that the defendant is not a resident of the State of Virginia, the last known post office address being 1056 Dogwood Drive, Conyers, Georgia (Rockdale County), it is ordered that she do appear on or before the 30th of November, 1981, and do what may be necessary to protect her interest in this suit.
A copy Teste:
J. Curtis Fruit, Clerk
Kimberly A. Brown, D.C.
Jeffrey G. Haverson
6330 Newtown Rd.
Norfolk, Va. 23502
4t11/11 VB

In the Clerk's Office of the City of Virginia Beach, on the 13th day of October, 1981.
Martha Ellan Hartman, Plaintiff, against Leo Michael Hartman, Defendant.

ORDER OF PUBLICATION

The object of this suit is for the said plaintiff to obtain a divorce a vinculo matrimonii from the said defendant upon the grounds of one year continuous separation without interruption or cohabitation. And an affidavit having been made and filed that the defendant is not a resident of the State of Virginia, the last known post office address being 301 4th Avenue, Apt. 5-5, Ashbury Park, New Jersey, it is ordered that he do appear on or before the 30th of November, 981 and do what may be necessary to protect his interest in this suit.
A copy Teste:
J. Curtis Fruit, Clerk
Kimberly A. Brown, D.C.
Alan L. Cohen
281 Independence Blvd.
Virginia Beach, Va.
4t11/11 VB

In the Clerk's Office of the Circuit Court of the City of Virginia Beach, on the 13th day of October, 1981.
Charles Martin Smith, Plaintiff, against Martha Barnes Smith, defendant.

ORDER OF PUBLICATION

The object of this suit is for the said plaintiff to obtain a divorce a vinculo matrimonii from the said defendant upon the grounds of one year separation. And an affidavit having been made and filed that the defendant is not a resident of the State of Virginia, the last known post office address being Philadelphia, Pennsylvania, it is ordered that she do appear on or before the 30th of November, 1981, and do what may be necessary to protect her interest in this suit.
A copy Teste:
J. Curtis Fruit, Clerk
Kimberly A. Brown, D.C.
Stuart R. Gordon
P. O. Box 2257
Virginia Beach, Va.
4t11/11 Vb

In the Clerk's Office of the Circuit Court of the City of Virignia Beach, on the 13th day of October, 1981.
Pamela Sue Donaldson, Plaintiff, against Todd Donaldson, defendant.

ORDER OF PUBLICATION

The object of this suit is for the said plaintiff to obtain a divorce a vinculo matrimonii from the said defendant upon the grounds of one year's separation. And an affidavit having been made and filed that the defendant is not a resident of the State of Virginia, the last known post office address being General Delivery, Bacliff, Texas, it is ordered that he do appear on or before the 30th of November, 1981, and do what may be necessary to protect his interest in this suit.
A copy-Teste:
J. Curtis Fruit, Clerk
Kimberly A. Brown, D.C.
Stuart R. Gordon
P. O. Box 2257
Virginia Beach, Va.
4t11/11 Vb

In the Clerk's Office of the Circuit Court of the City of Virginia Beach, on the 13th day of October, 1981.
Herbert Emory Arnold, Plaintiff, against Martha McDonald Arnold, Defendant.

ORDER OF PUBLICATION

The object of this suit is for the said plaintiff to obtain a divorce a vinculo matrimonii from the said defendant upon the grounds of one year's separation. And an affidavit having been made and filed that the defendant is not a resident of the State of Virginia, the last known post office address being 238 Haversham dRive, Birmingham, Alabama 35215, it is ordered that she do appear on or before the 30th of November, 1981, and do what may be necessary to protect her interest in this suit.
A copy-Teste:
J. Curtis Fruit, Clerk
Kimberly A. Brown, D.C.
Stuart R. Gordon
P. O. Box 2257
Virginia Beach, Va. 23452
4t11/11 VB

In the Clerk's Office of the Circuit Court of the City of Virginia Beach, on the 14th day of October, 1981.
Johnny Lee Perry, Plaintiff, against Elisha F. Perry, Defendant.

ORDER OF PUBLICATION

The object of this suit is to obtain a divorce a vinculo matrimonii from the said defendant, upon the grounds of a one year separation. And an affidavit having been made and filed that the defendant is not a resident of the State of Virginia, the last known post office address being 11291 Harts Road, Apt. 2515, River Oaks Apts., Jacksonville, Fla., it is ordered that Elisha F. Perry do appear on or before the 4th of December, 1981, and do what may be necessary to protect her interest in this suit.
A Copy Teste:
J. Curtis Fruit, Clerk
Gerald J. Burlage
2410 E. Little Creek Rd.
Norfolk, Va.
4t11/11 VB

In the Clerk's Office of the Circuit Court of the City of Virginia Beach on the 13th day of October, 1981.
Tommy L. Burke, Plaintiff, against Cynthia Ann Burke, Defendant.

ORDER OF PUBLICATION

The object of this suit is for the said plaintiff to obtain a divorce a vinculo matrimonii from the said defendant upon the grounds of willful desertion and abandonment. And an affidavit having been made and filed that the defendant last known post office address being 1440 Kline Drive, Virginia Beach, Virginia Due diligence has been used by or in behalf of the Plaintiff to ascertain in what County or Corporation the Defendant resides without effect, the last post office address being as above it is ordered that she do appear on or beofre the 30th of November, 1981, and do what may be necessary to protect her interest in this suit.
A copy Teste:
J. Curtis Fruit, Clerk
Kimberly A. Brown, D.C.
Alvin G. Leavitt
124 S. Lynnhaven Rd.
Suite 101
Virginia Beach, Va. 23452
4t11/11 VB

In the Clerk's Office of the Circuit Court of the City of Virginia Beach on the 13th day of October, 1981.
Karen Lynn Milewski, Plaintiff, against Venner F. Milewski, Defendant.

ORDER OF PUBLICATION

The object of this suit is for the said plaintiff to obtain a divorce a vinculo matrimonii from the said defendant upon the grounds of continuous and uninterrupted separation without any cohabitation whatever for a period in excess of one yea pursuant to §20-91 of the Code of Virginia of 1950, as amended, and an affidavit having been made and filed that the defendant is not a resident of the State of Virginia, the last known post office address being NELKEN STR. 3, 8501 Schwanstetten, West Germany, it is ordered that he do appear on or before the 30th of November, 1981, and do what may be necessary to protect his interest in this suit.

DIVORCES

A copy-Teste:
J. Curtis Fruit, Clerk
Kimberly A. Brown, D.C.
Alvin G. Leavitt
124 S. Lynnhaven Rd.
Suite 101
Virginia Beach, Va.
4t11/11 VB

In the Clerk's Office of the Circuit Court of the City of Virginia Beach, on the 12th day of October, 1981.
Dana Lynn Bailey, Plaintiff, against James K. Bailey, Defendant

ORDER OF PUBLICATION

The object of this suit is for the said plaintiff to obtain a divorce a vinculo matrimonii from the said defendant upon the grounds of one year's continuous separation. And an affidavit having been made and filed that the defendant last known post office address being 2012 Soverville Drive, Hampton, Va. and that due diligence has been used to ascertain in what county or city the defendant, resides in Virginia, without success, it is ordered that he do appear on or before the 30th of November, 1981, and do what may be necessary to protect his interests in this suit.
A copy-Teste:
J. Curtis Fruit, Clerk
Kimberly A. Brown, D.C.
Moody B. Stallings, Jr.
P. O. Box 269
Virginia Beach, Va.
4t11/11 VB

In the Clerk's Office of the Circuit Court of the City of Virginia Beach on the 13th day of October, 1981.
Leon Archie Hickey, Jr., Plaintiff, against Rebecca Hickey, Defendant.

ORDER OF PUBLICATION

The object of this suit is for the said plaintiff to obtain a divorce a mensa et thoro, to be later merghed into a divorce a vinculo matrimonii at the expiration of one year's separation from the said defendant upon the grounds of Desertion. And an affidavit having been made and filed that the defendant is not a resident of the State of Virginia, the last known post office address being c/o Rose Cauley 10797 Sir Merdock Court, #B Portland, Oregon 97223, it is ordered that she do appear on or before the 30th of November, 1981, and do what may be necessary to protect her interest in this suit.

DIVORCES

A copy Teste:
J. Curtis Fruit, Clerk
Kimberly A. Brown, D.C.
Stuart R. Gordon
P. O. Box 2257
Virginia Beach, Va.
4t11/11 VB

In the Clerk's Office of the Circuit Court of the City of Virginia Beach, on the 23rd day of October, 1981.
Norman Ralph Smith, Plaintiff, against Lesile Ann Cimetta Smith, Defendant.

ORDER OF PUBLICATION

The object of this suit is for the said plaintiff to obtain a divorce a vinculo matrimonii from the said defendant upon the grounds of one year separation. And an affidavit having been made and filed that the defendant is not a resident of the State of Virginia, the last known post office address being c/o Mr. and Mrs. Al Cimetta, 10000 Costal Highway, Apt. 601, Ocean City, Maryland, it is ordered that she do appear on or before the 11th of December, 1981, and do what may be necessary to protect her interest in this suit.
A copy-Teste:
J. Curtis Fruit, Clerk
Kimberly A. Brown, D.C.
Tom C. Smith
2604 Pacific Avenue
Virginia Beach, Va.
4t11/18 VB

In the Clerk's Office of the Circuit Court of the City of Virginia Beach, on the 21st day of October, 981.
Patricia Ann Ellingsworth Caiazza, Plaintiff, against Nicholas Caiazza, Defendant

ORDER OF PUBLICATION

The object of this suit is for the said plaintiff to obtain a divorce a mensa et thoro to be later merged into a divorce a vinculo matrimonii from the said defendant upon the grounds of desertion. And an affidavit having been made and filed that the defendant last known post office address being 5524 Shadowwood Drive, Virginia Beach, Virginia and that due diligence has been used by and on behalf of the plaintiff to ascertain in what county or corporation the defendant is, without effect, it is ordered that he do appear on or before the 9th of December, 1981, and do what may be necessary to protect his interest in this suit.

DIVORCES

A copy Teste:
J. Curtis Fruit, Clerk
Kimberly A. Brown, D.C.
Laurence K. Land
401 Plaza One Bldg.
Norfolk, Va.
4tN/18 VB

In the Clerk's Office of the Circuit Court of the City of Virginia Beach, on the 26th day of October, 1981.
Glenn Bryant Newsome, Plaintiff, against Lois C. Newsome, Defendant.

ORDER OF PUBLICATION

The object of this suit is for the said plaintiff to obtain a divorce a vinculo matrimonii from the said defendant, upon the grounds of intentionally living separate and apart without cohabitation and without interruption for a period in excess of one year. And an affidavit having been made and filed that the defendant is not a resident of the State of Virginia, the last known post office address being 3483½ DelRey Street San Diego, California, it is ordered that she do appear on or before the 14th of December, 1981, and do what may be necessary to protect her interest in this suit.
A Copy Teste:
J. Curtis Fruit, Clerk
Kimberly A. Brown, D.C.
Carl W. Isbrandtsen
1213 Laskin Road
Virginia Beach, Va. 23451
4t11/18 VB

In the Clerk's Office of the Circuit Court of the City of Virginia Beach, on the 26th day of October, 1981.
Laura C. Sanders, Plaintiff, against John W. Sanders, Defendant.

ORDER OF PUBLICATION

The object of this suit is for the said plaintiff to obtain a divorce a vinculo matrimonii from the said defendant upon the grounds of the parties living separate and apart without any cohabitation and without interruption for a period in excess of one year. And an affidavit having been made and filed that the defendant is not a resident of the State of Virginia, the last post office address being P. O. Box 396 Tuolumme, California, it is ordered tha the do appear on or before the 14th of December, 1981, and do what may be necessary to protect his interest in this suit.
A copy-Teste:
J. Curtis Fruit, Clerk
Kimberly A. Brown, D.C.

DIVORCES

Marlene Woodall
Suite 102
4987 Cleveland St.
Virginia Beach, Va.
4t 11/18 VB

In the Clerk's Office of the Circuit Court of the City of Virginia Beach, on the 27th day of October, 1981.
Jorge Valdez Calija, Plaintiff, against Sandra Elaine Long Calija, Defendant.

ORDER OF PUBLICATION

The object of this suit is for the said plaintiff to obtain a divorce a mensa et thoro to be later merged into a decree of divorce a vinculo matrimonii from the said defendant, upon the grounds of Desertion. And an affidavit having been made and filed that the defendant is not a resident of the State of Virginia, the last known post office address being 501 Massey Tompkins, Number 76, Baytown, Texas 77521, it is ordered that she do appear on or before the 15th of December, 1981, and do what may be necessary to protect her interest in this suit.
A copy-Teste:
J. Curtis Fruit, Clerk
Kimberly A. Brown, D.C.
Tom C. Smith
2604 Pacific Avenue
Virginia Beach, Va.
4t11/25 VB

In the Clerk's Office of the Circuit Court of the City of Virginia Beach, on the 27th day of October, 1981.
Frank Joseph Heisler, Jr., Plaintiff, against Dorothy Ann Dibble Heisler, Defendant.

ORDER OF PUBLICATION

The object of this suit is for the said plaintiff to obtain a divorce a vinculo matrimonii from the said defendant upon the grounds of one year separation. And an affidavit having been made and filed that the defendant is not a resident of the State of Virginia the last known post office address being 426 Boyd Street, Oshkosh, Wisconsin 54901, it is ordered that she do appear on or before the 15th of December, 1981, and do what may be necessary to protect her interest in this suit.
A copy Teste:
J. Curtis Fruit, Clerk
Kimberly A. Brown, D.C.
Tom C. Smith
2604 Pacific Avenue
Virignia Beach, Va.
4t11/25 VB

DIVORCES

In the Clerk's Office of the Circuit Court of the City of Virginia Beach, on the 28th day of October, 1981.
Brenda Sue Wilson Holt, Plaintiff, against James Thomas Holt, Jr., Defendant.

ORDER OF PUBLICATION

The object of this suit is for the said plaintiff to obtain a divorce a vinculo matrimonii from the said defendant upon the grounds of one year separation. And an affidavit having been made and filed that the defendant is not a resident of the State of Virginia, the last known post office address being Virignia Beach Trailer Village, Virginia and that due diligence has been used by and on behalf of the plaintiff to ascertain in what county or corporation the defendant is without effect, it is ordered that he do appear on or before the 16th of December, 1981, and do what may be necessary to protect his interest in this suit.
A copy-Teste:
J. Curtis Fruit, Clerk
Kimberly A. Brown, D.C.
Connie Wilson
147 Granby Street
Norfolk, Va. 23510
4t11/25 VB

In the Clerk's Office of the Circuit Court of the City of Virginia Beash, on the 27th day of October, 1981.
Debora Ann Pianka Grady, Plaintiff, against Thomas Joseph Grady, Defendant.

ORDER OF PUBLICATION

The object of this suit is for the said plaintiff to obtain a divorce a vinculo matrimonii from the said defendant upon the grounds of one year separation. And an affidavitr having been made and filed that the defendant is not a resident of the State of Virginia, the last known post office address being 243 Boston Street, Dorchester, Massachusetts 02125, it is ordered that he do appear on or before the 15th of December, 1981, and do what may be necessary to protect his interest in this suit.
A copy Teste:
J. Curtis Fruit, Clerk
Kimberly A. Brown, D.C.
M. Richard Epps
4530 Professional Park
Virginia Beach, Va.
4t11/25 VB

Virginia: In the Circuit Court of the City of Virginia Beach

DIVORCES

Lien Thi Gibson, Complainant,
vs.
Phillip M. Gibson,
3712 Fieldstone Circle
Virginia Beach, Virginia,
Defendant.

NOTICE

You are hereby notified that ont he 3rd day of December, 1981, at 2:00 p.m. in the Office of J. Peter Holland, III, Divorce Commissioner, 2604 Pacific AVe., Virginia Beach, Virginia, the undersigned, by her attorneys will proceed to take the depositions of herself and others to be read as evidence in a certain suit in Chancery pending in the Circuit Court of the City of Virginia Beach, Virginia, wherein Lien Thi Gibson is the Complainant and Phillip M. Gibson is the Defendant and Cross-Complainant.

You will have no other opportunity to present evidence on your behalf.

And you are further notified hereby that if the taking of the aforesaid depositions be not commenced, or if commenced be not concluded at the time and place herein stated the taking of the same will be continued or adjourned to such time and place as may be then and there determined by counsel.
David L. Horne
Smith, Dickerson & HOrne
Holland Plaza Office Bldg.-S-127
4176 S. Plaza Trail
Virginia Beach, Va. 23452
4t11/25 VB

Phillips Is A Bearcat

Former First Colonial High grid star **Don Phillips** is a member of the University of Cincinnati football team this year.

Phillips, a 6-2, 223 pound junior starting guard on the Bearcats offense has made a complete recovery from the leg injuries which sidelined him much of the 1980 season. He saw considerable action as a freshman starting the final four games of 1979. Phillips earned all-state honors at First Colonial High, where he averaged 10 tackles per game.

A Social Technology major, Don is the son of Ealise and Irene Phillips.

Virginia Beach Classified Ads

ANNOUNCEMENTS

J. & S. THRIFT SHOP — NOW OPEN! All kinds of good used items for sale. Clothes - furniture- baby items!!! Reasonable! 1026 S. Battlefield Blvd., Great Bridge. Open Mon.-Sat. 9-6.

4T 11-3

CHESAPEAKE COSMO—POLITIAN CLUB GIANT FLEA MARKET—CRAFT SHOW. Saturday, Nov. 7, 9 AM-4 PM. Indian River Shopping Center inside Grant City Building. Rent table $15.00 - 2 for $25.00. Call 547-0196 days, 547-8765 evenings and weekends.

2T 11-4

COMPAT - A - DATE
Take 1 minute to listen to recorded message 1-803-871-9852 or call 1-803-871-9851 or write Compat-A-Date, P. O. Box 1823, Summerville, S.C. 29483.

TFN

NATIONWIDE DATE-A-MATE -Dating locally in your area. New and respectable way to DATE-A-MATE just for you, 24 hour service, 7 days a week. Call or write 1-800-682-7465. DATE-A-MATE 2403 Bath St., Suite A., Santa Barbara, California, 93105.

TFN

AUTOS

CORVAIR - 1966 Monza, 4 door, 3 speed standard, good condition. Plus, many extra parts, bumpers, doors and mounted snow tires. Sold as package, $1,000. 583-0046.

4T 11-25

CORVETTE - 1968 T-Top, 4 speed, 350. Good condition. $4,000. 422-1452.

1T 11-4

DATSUN - 1976, 4 speed, dark brown with black interior, AM-FM cassette, air conditioning, very good condition. $4,700, best offer. 444-6718.

1T 11-4

VW-BUG - 1971, excellent condition, rebuilt engine. $1,800 or best offer. 489-7181 8-4 or 484-9321 after 6:00.

4T 11-25

DATSUN - 1979 810 wagon. Excellent condition, loaded. Must sell, leaving country. $6,450. negotiable. 427-2081.

1T 11-4

PONTIAC - 1981 Bonneville. Diesel engine. Very good condition. Will sell for payoff only. 421-9724 for more information.

4T 11-25

PINTO - 1974, 2 door, sedan, 4 speed, AM-FM, CB, air, remote control mirrors, new paint, big mags and tires. $1,695 negotiable. 855-5924.

4T 11-18

PINTO - 1980, 5 speed, excellent condition, excellent engine. $3,595 negotiable. 489-1122 weekdays. After 5 PM, weekends before 6 PM.

4T 11-18

VW - 1973 CAMPER - rebuilt engine, like new, must be seen, camping equipment included. $4,700 negotiable. 855-8274.

4T 11-18

CORVETTE 1979, L82 engine, midnight blue with T-top, auto, air, 25,000 miles. Loaded, $12,000 firm. 422-4155, 481-7788.

4T 11-11

AUTOS

TOYOTA - 1979 Celica liftback, 22,000 miles. 5 speed, air, AM-FM maroon with racing stripes. One owner. Excellent condition. Must sell, $6,300 negotiable. 481-7860.

2T 11-11

OLDSMOBILE - 1979 9 passenger custom cruiser, diesel, all GM extras. 32,000 miles. $7,500. 853-8852.

4T 11-25

CAMARO - 1976, 305, A/T, A/C, P/S, AM/FM, Stereo, Cassett. 62,000 miles. Good condition. $3,200.00. 422-4684 after 6:00 p.m.

TFN

PONTIAC - 1981 Grand Prix diesel, 32-35 MPG. AM-FM stereo, air, power steering and brakes, cruise, landau top. 9,500 miles. $8,950. 486-7076.

4T 11-18

CHEVETTE - 1980, 4 door, air, defoger, 4-speed, 25,000 miles, new tires. $4,300. 857-4335 after 5:30.

4T 11-18

CORVETTE 1976, Red, T-Top, air, power windows, steering and brakes. Automatic. $6,300 or $2,900 and take over 28 payments of $174 monthly. 468-5832 after 4:30.

4T 11-25

CHEVETTE - 1981 2-door, 5 months old, 4 speed, 35 mpg. Brown metallic rear vents open, adjustable bucket seats, hatchback with lay down seat. Must sell. 487-4738.

4T 11-25

AMC-SPIRIT '80 - 6 cylinder, GT options, gray burgendy interior, low mileage. $5,000. Showroom condition, 543-0683 or 420-4890.

4T 11-18

AMC-SPIRIT - 1980, 4 cylinder, 4 speed, DL package. $4,000. 495-2246.

4T 11-18

CHEVROLET - 1981 Malibu. 2 door, 11,000 miles. Auto, air, extended warranty. $6,700. 855-1651.

4T 11-18

MG-MIDGET - 1975. Excellent investment, 30,000 miles, runs great, looks great, powerful AM-FM stereo, asking $2,300. 425-1099.

4T 11-18

VEGA BODY & ENGINE PARTS - 1971 to 1975. 547-4849.

TFN

MOTORCYCLES

HONDA - 1978 750 custom built, all chrome, like new, has won 3 trophies. $1,500 or best offer. 483-3742.

4T 11-25

HONDA - 1973 CB 350. Garage kept. $450. firm. 480-2442.

4T 11-25

TRUCKS

FORD F 150 4X4 - 1977 - Power steering and brakes. Oversized tires. 6 cylinder, 4 speed, $5,300 or best offer. Call after 6, 463-0434.

4T 11-17

dodge - 1977 Warlock, power steering and brakes, air, auto, mag wheel, 11 x 15 tires, 55,000 miles, camper shell, $3,000 with camper shell, $2,850 without. 855-6985.

4T 11-25

TRUCKS

C-10 FLEETWOOD LONGBED - Chev. Pick-up truck. Auto-power-air-8 track stereo- AM-FM radio. Needs minor body repairs - no tailgate - engine just worked on. Very good running condition. $4,200.00 or best offer. 467-9158 days.

TFN

FORD - 1971 ½ ton post office step van. New engine and transmission, very good shape. Asking $1,000, but must sell. 9-5, call 547-7181, evenings, 547-3829.

4T 11-25

MISC. FOR SALE

LIVING ROOM SET —Naughahyde sofe, loveseat, chair and ottoman. $250. Wood and rataan bar. 8-track car stereo. 422-6232.

4T 11-11

DISHWASHER, HOTPOINT - 4 years old. Excellent A-1 condition. White portable with butcher block top. $150. 587-8472.

4T 11-11

SEWING MACHINE - Sears Kenmore, Top of the line, 20 different cams, with cabinet. $200.00. Excellent condition. 486-1137.

4T 11-11

TELEVISION SET - Curtis Mathes, 25", 1980 model. Like new, $500. Negotiable. 428-6667.

4T 11-11

WOOD STOVE - Kodiak fireplace stove. 1 years old. Paid $800., will sell for $600. Daytime, 499-8995, Evenings - 499-0753.

4T 11-3.

HOUSE FULL OF FURNITURE FOR SALE!!!Dryer, lawn mower, air conditioner, living room suite, tables, lamps, bedroom suites, Reasonable. Also, motor home, $1000.00. 480-1376.

4T 11-3

SOFA BED - 3 way recliner, table, 4 chairs, etc. 3129 Kemet Road, Apt. 101, Chesapeake. Call 467-4994 for directions.

1T 11-4

MILTON WOODSTOVES - Free standing. Cast iron. Air tight. Call 485-3342.

4T 11-17

DIAMOND CLUSTER - 18 karat gold, 28 full cut diamonds, approximately 2 karats. Clearity VS-1, color 3.0. Appraisal, $3,700. Asking $2,400. 422-6827.

4T 11-17

FIREPLACE DOORS - brass trim, with screen curtain. Grate included. Make an offer!!! After 5 P.M., 421-3707.

4T 11-17

WASHER AND DRYER - Hotpoint. Large capacity, beige - used 2 months. Must sell. $580. negotiable. After 5 p.m., 421-3707.

4T 11-17

MINK SHRUG - Beige. Great Christmas gift, $275.00. (804) 481-5494 evenings.

1T 11-4

GENERATOR-4000 watt, Onan. Complete with wiring harness and meters, remote start and all accessories. Still in crate. Paid, $1700. Sacrifice. $1295.. 583-4644.

MISC. FOR SALE

LEAF VACUUM/BLOWER - Toro - 5 HP. 30" intake, extra 11 ft. section - blower hose, possible hitch to riding mower. Used 20 hours, like new, $269. 464-0885.

4T 11-17

TOTE BAGS—CALENDERS—Gift wrap and Christmas cards. (Can be personalized) Order before Dec. 1st. 420-4587 after 4, anytime weekends.

4T 11-11

REFRIGERATOR -, $185, Washer/Dryer, $265. Water Bed, $135, Canopy beds, $285, Utility trailer, $285, Hot tub, $1,595. 74 Datsun Pick-Up, $1,895., 76 Pontiac Astor, $1,895. 393-0930.

4T 11-11

REFRIGERATORS - One side by side, $185., One upright, $125. Gas heater, $85. Call 545-9330.

4T 11-11

MONTGOMERY WARD DISHWASHER - 12 cycle, butcher block top, energy saving, excellent condition, under maintenance agreement, $250. Carpets, browns and rusts, good condition. Various sizes. 499-1605.

4T 11-18

MICROSCOPE—WESCO Model 76 ASLV, with light in wood case, ocular 4 x 10 x, 40 x, 100 x. Excellent condition, professional model. $250. Before noon, 583-2507

4T 11-18

FURNACE - Columbia, oil furnace. Like new. $550.00, but will negotiate. Call 623-5724 anytime.

4T 11-11

CERAMIC KILN - Very large! Shelves and stilts included. $550. or will negotiate. Call 486-0899 anytime.

4T 11-11

SOFA - "Love-Seat" Contemporary. Loose cushions. Beige and oyster. flame stitch fabric. 62" x 36" x 25", $165 negotiable. 463-3930. 340-3747.

4T 11-11

PENNSYLVANIA HOUSE dresser, solid cherry wood. 7 drawer chest on chest. 4'8" high. Half Price!!! $650 or negotiate. 481-2839.

4T 11-11

DEEP Rockwell drilling outfit - - 1 1969 International stepside Van, 3 H.P. pump pump & 70' of 1" discharge hose, 275 gallon water tank, PVC pipe & fittings, $2495.00. 482-3295.00.

4T 11-3

MECHANICAL BULL - Call 464-1992.

4T 11-11

2 BROWN, BLACK & WHITE stripped herculon chairs, wicker love seat, drapes, pictures and other miscellaneous items. 853-3592.

4t11/18

SOFA BED - Traditional, newly upholstered in earth tones. Queen size. $200. 487-6618.

4t11/18

6 x 9 TRIAXLE SPEAKERS - With 20 oz. magnet. Super sound at a super price. $32.95 total cost, including shipping and handling and tax. Wiring and grills included. S & S, Poplar Ridge Road, Chesapeake, Virginia, 23320.

TFN

MISC. FOR SALE

RIFLES, SHOTGUNS, KNIVES, - Jewelry, collectables, unusual items. The Market Place. See Cooper. 134 N. Battlefield Blvd., Thurs - Sunday 11 am. - 5 pm.

4T 11-25

ANTIQUES - Refrigerator - GE, 1936 model. Excellent condition, $400. Large mirror. 129 years old, $100. Remington typewriter, $50. Must see to appreciate. 425-6705.

4T 11-25

BABY CRIB - Bassett, pine with mattress, $90. Early American solid maple end table, $30. AM-FM, RECORD PLAYER, $60. Hutch, maple, 2 drawers and 2 doors. Open top. $125. 547-7869.

4T 11-25

DRYBAR - Intricately handcarbed from the Far East. Sailing scenes carbed in rich teak. Many hidden compartments for glasses, bottles and bar supplies. $3,500. 464-5934.

4T 11-25

DINING ROOM SET - Early American, all handmade, 5 piece set and chairs. Also, one pair solid brass lamps, 43" with shades. Best offer. 420-4000, 466-0190.

4T 11-11

CHINA CABINET - Solid cherry corner unit with florescent lights. Mint condition. $525. 499-7676 9-4 or 481-5853 after 5:00 pm.

4T 11-25

COFFEE TABLE - 2 end tables with drawers. Early American. Good finish. Well kept. 2 tables, lamps, ceramic. Need room, will sacrifice, $150. 545-6316.

4T 11-25

TV-ZENITH - 25 inch color console. Mediterranean style. Excellent condition. 464-0482 weekdays before 2:00 and after 6:00 and weekends.

1T 11-4

THIS IS NOT THE SEASONbut now is the time to get your Kawaski Jet Ski—runs great! $650. Call 467-8673.

4T 11-11

WASHER - $90, electric dryer, $90., gas dryer, $100., freezer, $165., Apartment size gas stove, $65., gas space heater, $75., refrigerator, $150. 543-3802, 853-5111.

4T 11-18

COUCH, EARTH TONES, - 6½ feet with 2 end tables. Excellent condition. $250. Best quality. 587-1342.

IVORY COLLECTION - Statues, Netsuke, Oriental screens, silks. Cloisonne Necklaces; Vases and Boxes. 1804 Granby St., 625-9119. Daily 10-5.

TFN

FIREWOOD

WE KEEP 'EM HOT! Delivered, split, stacked; you pick up; special orders, no problem. For prices, call 499-5872 7:30 am. - 6:30 pm. Monday through Saturday.

4T 11-25

FIREWOOD - All hardwood, ¼ ton truck load. $60. Delivered and stacked. 426-7848 or 426-6082.

4T 11-18

FIREWOOD

FIREWOOD - Log form, truck loads. 425-5066.

4T 11-18

FIREWOOD - Full cord guaranteed, all hardwood, you haul, $85. Delivered, 1 cord, $100, 2 cords, $195., 3 cords, $285. , 4 cords, $370. 495-2087.

4T 11-18

FIREWOOD Hardwood - up to ¾ ton pickup. Cut 16-18 inches and split. $35, you haul. $60, delivered. 426-7593.

4T 11-25

FIREWOOD FOR FIREPLACE Antique wood stove, etc. $55.00. Call anytime, 622-9020.

4T 11-18

FIREWOOD - Mixed wood and hard seasoned wood for sale. $90 cord. 627-7387.

4T 11-11

FIREWOOD - New Great Bridge High School site. Cut your own. $25 per ½ cord, $45 per cord. 499-6829 or 420-1106.

4T 11-11

FIREWOOD - All hardwood, seasoned, split to order, $100. cord, delivered. 426-2500.

4T 11-11

FIREWOOD - All hardwood, ¾ ton pickup, delivered, stacked. $60. 426-2638.

4T 11-11

PETS

MINIATURE SCHNAUZERS - 11 weeks old, salt and pepper, 1 male and 1 female. AKC registered. Championship bloodline. 468-2513.

4T 11-11

PRIVATE STABLE - Professional care. Pasture trails. $40.00 months. Call 547-3656.

4T 11-3

PARROT - Blue and gold Macaw home bred. Very tame and talking. 15 months old. Interesting and unusual pet! Reasonable price. Call 547-8240 after 6 p.m.

4T 11-3

DOBERMAN PUPPIES - Males. AKC registered - wormed and shots. Call evenings, after 6 p.m. 468-4116.

4T 11-3

GERMAN SHEPPARD PUPPIES - AKC registered. Shots and wormed. $100.00. Call after 4 pm. 465-0052.

REGISTERED 7/8 ARAB GELDING. Born March, 1980. Gray with black mane and tail. 14.1 hands high, gentle, easy loader, negative coggins and all shots, $975, 485-3158 after 3:00.

4T 11-11.

BIRDS-SELLING COLLECTION - Cockatiels, red rumped parakeets, babies proven breeders; pair Moluccan cockatoos. Good prices to good homes. 467-6800.

4T 11-25

SIBERIAN HUSKY - Puppies. 11 weeks old, 1st shots. Wormed. AKC registered. 1 male and 2 females. Black and white with brown eyes. 487-9783.

4t11/18

DACHSHUND - 6 months old, female, AKC registered. Red, all shots, loves children, needs loving home. Freezer, Imperial, white, 2 years old, 427-1870.

4T 11-11

Virginia Beach Classified Ads

PETS

COCKER SPANIEL - 2 female registered puppies, black, 8 weeks old, wormed, all shots. Good with children. $125. 486-6236.
4T 11-11

GOLDEN RETRIEVER STUD SERVICE - AKC Registered - Champion blood line - excellent disposition. Call anytime, 483-6371.
4T 10-28

DOBERMAN PINSCHER - AKC registered, black and rust. Wonderful disposition. Will trade stud service for pick of litter. NOT FOR SALE. 463-2757.
4T 11-25

GOLDEN RETRIEVERS - AKC registered, 3 males, 4 females. Will be ready in December. 487-0477.
4T 11-25

RABBITS for sale. Mixed breeds. Call 547-4849 or 547-7645.
TFN

REAL ESTATE

SHADOW LAWN - 901 Terrace Ave. 3 bedroom, 2 bath brick ranch, den, fireplace, garage, many extras. Some owner financing. 425-8446.
4T 11-25

IN GREAT BRIDGE, RANCH - 8 rooms, 2 baths, 1.59 acres. Owner leaving town due to health - must sell everything including furniture, cadillac. OPEN HOUSE 10-5 Sat. and Sun. Owner, 482-4362.
4T 11-11

WILLOUGHBY - Near NAS, 3 bedroom, just remodeled. Fully carpeted, large fenced yard, Good assumption and owner financing. $36,000. 340-4112 after 5:00.
4T 11-11

WATERFRONT - Quiet country setting, 5 bedrooms, 3 baths, pool, fireplaces, custom built on 1½ acres. 481-3888, 340-2933.
4T 11-11

PLYMOUTH PARK - 3 bedroom Ranch, living room, dining room, 1 bath, with lots of cabinets, stove, refrigerator, Large fenced backyard with detached garage and storage barn. Call 545-8189.
4T 11-17

AHOY ACRES SOUTH - 4 bedrooms, 2 baths, family room, large yard. $12,500 and assume 8.5% VA loan at $290 month or $44,000. 465-1206.
4T 11-7

PRINCESS ANNE PLAZA - By owner, 2 story, 4 bedroom, 2½ baths, garage, office and workshop, fireplace. LOW utility bills, excellent condition. $62,500. 486-7990.
4T 11-18

CANAL DRIVE - Store or office. 800 square feet. Brand new building. 487-3290.
4T 11-18

ONCE IN A LIFETIME BARGAIN!!! Colonial Motel, South Mills, N.C. - 14 units, New apartment - Restaurant. Owner financing 11%, Lease purchase agreement possible. (919) 717-2666. $90,000.00.
TFN

REAL ESTATE

ALANTON - 3 bedroom, 2 bath, stove, refrigerator, dishwasher, fireplace. Large fenced yard with riding lawn mower. No water & sewer bills. Alanton Elementary, Lynnhaven Jr. High and 1st Colonial. 481-7860.
2T 11-11

RENTALS

APARTMENT - Headquarters. Great Bridge. 4 locations, One 2 bedrom apartments. From $239. Rental office - 482-3373, evenings, 482-1492. 369 Johnstown Rd.
TFN8-27

HELP WANTED

THE VA. STAGE CO. needs creative minds to help promote its new season. Part time evening positions available. $85 per week with minimum requirements. Mr. Orth after 11 am. 625-2638.
2T 11-4

MOBILE HOMES

NASHUA - 1979, 14 x 70. 2 bedroom, 2 bath. Fireplace, custom interior. Has skirting, 35 miles from Norfolk. Small equity and assume balance. 583-8155.
4T 11-18

MOBILE HOME—GREAT LAKES - 10 x 60 2 bedroom, all new paneling and wallpaper, new wall to wall carpet, new stove, storm window. Just painted. $5,000 or best offer. 543-6765 anytime.
4T 11-25

HALLMARK - 1973 12 x 65, 2 bedroom, dining room, 2 bay windows, built-ins, cathedrial ceilings. Must sell. Make offer. 427-2228, 425-0526.
1T 10-28

BOATS

SILVERTON - 27' fly bridge, $2,500 and assume. Also, 30' custom yacht, $2,500 and assume balance. Call 420-9253.
4T 11-11

ARISTOCRAFT - 19', 160 Mercruiser, new engine, new trailer. Coast Guard-equippped. Selling to buy larger boat. Boat cover included. $3,500. 497-2306.
4T 11-11

SEARAIDER - 24' 1978. Heavy duty, EZ loader trailer, all equipment included, excellent condition. For bay or off shore. $9,500 or best offer. 588-6383, 627-7159.
4T 11-11

BOAT - Duck blind, $225. 481-7983.
1T 11-4

DORSETT - 17 foot, fiberglass with trailer. Call 467-8629.
4T 11-11

WANTED TO BUY

NORVIEW - RARE COINS Norfolk's most complete. Buy, sell, trade. Buying silver coins. 42 Southern Shopping Center, Norfolk. 853-8118.
CBDTF

WANTED - Old, used piano. 587-5621.
TFN

GLAZED FRUITS
& Nuts & Our Famous
"POPPED" CORN
For Gift Giving!
RICHTER'S
207 Granby St./Norfolk, VA.
(One block west of Monticello Hotel)
Telephone 622-7339

Lawn and Garden

GROW YOUR own fruit -- FREE copy of 48 page Planting Guide catalog in color offered by Virginia's largest growers of fruit trees, nut trees, berry plants, grape vines, landscaping plant material. WAYNESBORO NURSERIES -- Waynesboro, Va., 22980.
4T 11-25

MULCH-BUTLER AND SON, Shredded wood and bark hardwood, truckload, any size. Protect your shrubs. Get now while on sale. We deliver in one day. 853-0250 or 855-7467.
TFN

CAMPERS

TRAVEL TRAILER - 1972 Scotty, 16 foot long, $1,300 or trade for car of equal value. 853-4935 or 855-6516.
4T 11-3

SHASTA TRAILER - Heater, stove, ice box, porta-potty. 14 feet long. $1,000.OO Call 485-2418 after 4 p.m.
4T 11-3

MUSICAL INSTRUMENTS

GUITAR - Fender acoustic, 6 strong, Model F-35, like new, $150. 498-1280.
1T 11-4

PIANO - Spinet - Huntington. Piano bench. Pecan color. Excellent condition. Must see to appreciate. $800.00. Call 420-6337.
4T 11-3

STEREO - Console with 8 track AM-FM radio, $175.00. Dishwasher - gold - undercounter, $150.00. Prices negotiable. Call 483-6455.
4T 11-3

PIANO - Upright Kohler & Campbell, excellent condition. $850. Negotiable. 488-0424 7 a.m. - 3 p.m.
4t11/18

ORGAN - Bon-Tempi - full keyboard plus chord keyboard! Electric. Comes with storage bench, Excellent condition. $180. negotiable, After 5 p.m., 421-3707.
4T 11-17

SAXAPHONE - Conn, Alto - comes with case. $250. Will negotiate. (Excellent Condition!) Call anytime, 464-1667.
4T 11-17

BUSINESS OPPORTUNITY

CRAFT SHOP Inventory, fixtures, displays, adding machine, desk files, etc. Turn key operation, ready to go. Owner has other interests, will listen to all offers. 543-6319.
4T 11-25

FORMER AMWAY DOUBLE DIAMOND DISTRIBUTOR — Has stared more profitable business. Just starting in Tidewater. Call 804-486-6174 or write to P. O. Box 6001, Virginia Beach, Virginia 23456.
TFN

OPEN YOUR OWN RETAIL APPAREL SHOP. Offer the latest in jeans, denims and sportwear. $14,850.00 includes inventory, fixtures, etc. Complete Store! Open in as little as 2 weeks anywhere in U.S.A. (Also, infants and children'S SHOP(. Call SUE, TOLL FREE 1-800-874-4780.
1T 11-4

LOST AND FOUND

DOG - very small, all white male named Sammy, lost in vicinity of Weaver-Smith & Douglas Fertilizer Plants - Bainbridge Blvd. REWARD, C. W. Bryan, 545-7121. 7:30 am. - 5 pm.
4T 11-3

SERVICES

CHILD CARE - In clean, good loving home. Indian Lakes. 467-6662 weekdays.
1T 11-4

CHILD CARE - My home. Greenbrier Mall area. One year and up. B. M. Williams Elementary drop off at my door. 547-7295.
1T 11-4

BABYSITTER - Any hours, weekends okay, Princess Anne/Pembroke area. Call for rates. References provided. 499-3552.
1T 11-4

SHUTTLE SERVICE - Transportation provided for those without. Short trips, errands, shopping, etc. Call 482-1996 after 5 pm. for information and appointment.
4T 11-4

TYPING — All kinds, IBM selectric, 7 days a week 428-5240, anytime. Services for small business term papers, manuscripts, proposals, resumes $10.00 and up. Master Card & Visa accepted.
TFN

MOVING - experienced, dependable, reasonable. 340-3125.
4T 11-25

PIANO TUNING AND REPAIR - Charley, The Tuner. Charley Garrison. Free estimates, especially the old uprights. 587-5621.
TFN

CARPET CLEANING/WINDOW CLEANING - Residential or commercial. Dependable, reasonable, free estimates. 486-8562.
TFN

THE LEIGH PHOTOGRAPHIC SERVICE - P. O. Box 15007, Chesapeake, Va., 23320. "The Wedding Photographers". For more information, please phone 482-1312.
TFN

ESTRADA ELECTRICAL INNOVATIONS - Superior service and installation of electronic, electrical and optical systems. Business, home, auto. Bonded, licensed and degreed. 427-3786.
TFN

CLEAN YOUR HOUSE? Thorough and reliable service. We do floors and windows. 428-5240 anytime. We accept Mastercard and Visa.
TFN

Legal Services
BANKRUPTCY
Chapter 7, or Chapter 13
Payment Plan
622-9143
RICHARD S. HARMAN
Attorney At Law
201 Granby Mall (Suite 403)
Norfolk, VA. 23510

SERVICES

BABYSITTING - New Oaks of Green Run area. Snacks - story time- playmates. Fenced yard. Potty trained and up!!! Call 468-4566.
4T 11-3

PIANO INSTRUCTIONS - Experienced teacher - any age. Churchland area. Call 484-1833.
4T 11-3

BABYSIT, MY HOME, all ages. Have experience with handicapped. Low rates, warm lunches, tender loving care. 482-3569.
4T 11-18

RENT A MOTHER! Tender loving care in my home, for ages 3 and up. Fenced yard. Anytime, 543-5264.
4T 11-18

BABYSIT—MY HOME - Green Run, weekly rates, fenced yard, hot lunches. 427-6145.
4T 11-11

BABYSITTING—MY HOME. Experienced for 25 years. Good references. Aragona Village. Anytime. 490-3069.
4T 11-11

PRIVATE VOICE LESSONS - Experienced teacher. Operatic, semi-classical or sacred songs. Call 488-6864.
4T 11-11

A—1 ADDITIONS, CARPENTRY & REMODELING repair work, etc. Quality work. Reasonable. 499-9088.
4T 11-25

FIREPLACES - Built and repaired. Also, all types of brickwork. Quality work. Reasonable. 499-9088.
4T 11-25

REFRIGERATORS - repaired in home. Window units, ranges and dryers. Reasonable rates! 460-4512.
4T 11-17

BOWDEN WELLS AND Sprinkling Service. Pumps. 587-6572. 421-3964.
4T 11-17

PLASTERING - Stuccoing - circled ceilings - Guaranteed!!! Reasonable!! 543-7736.
4T 11-17

HOME REPAIRS -Additions, no middleman, licensed, lifetime resident of Virginia Beach, Class A remodeling, carpentry, masonry, etc. Plans drawn. Quality workmanship at reasonable prices. Guaranteed. No job too small.
Call John Gaut, II. 464-4392, 463-2287 after 5.
TFN

GEORGETOWN COLONY
Home sites for sale for People planning Homes & Custom Builders
SALES OFFICE
333 Providence Rd.
CALL 464-9317

SERVICES

TUTORING IN ELEMENTARY math by certified teacher in the Great Bridge area. Call 482-3926 after 3:30 for further information.
4T 11-18

NEED DEPENDABLE CARE for your child? Near corner of Indian River Rd. & Military Hwy. Age 2 and up. Lunch provided. $30. per week. 424-2737.
4T 11-18

CHILD CARE IN MY loving and State Licensed Green Run home. All meals included. Fenced yard. Near Lynnhaven Mall. Any age. $30. per week. 427-1204.
4T 11-18

BABYSITTING BY EXPERIENCED mother in Thoroughgood area. My home, any age, weekdays only. Call anytime. 460-3262.
2T 11-4

EDUCATIONAL Assessment & Tutoring of children with learning disabilities. Masters degree in learning disability. My home. 481-7021 anytime.
4T 11-25

CHILD CARE IN MY HOME - Experienced. Have references. 547-7689. In Great Bridge Area.
4T 11-25

OAK MANOR - Babysitting by the hour or week. Call 487-8564.
4T 11-3

NURSERY SCHOOL - Cedar Road Academy has limited openings in their day care program for children from 1 month-5 years. 2,3 or 5 day programs for information, call 547-9553.
4T 11-11

SOME CHANGE
That's all it costs to place a
CLASSIFIED AD
IN
Virginia Beach Sun
$3.20 Per Week
486-3430

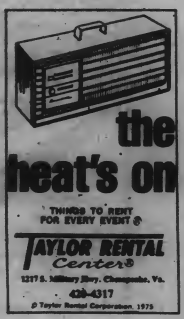

Here's why we're the busiest place on the boulevard.

Quality, Fashion Furniture. Not only do we carry the latest trends but you'll also find in our showrooms furniture from old respected manufacturers like Thomasville, Bassett, Broyhill, Burlington House, Stanley and American of Martinsville, manufacturers who still hand-rub fine woods to a satiny finish and who take a personal interest in the way fine furniture is produced.

Big Selection. Nowhere else in Virginia are there so many home furnishings under one roof. Our warehouse and showrooms contain more than seven acres of furniture, carpeting, bedding, and gifts from the Orient, Israel, the Mid-East, India, Mexico and the United States in modern, contemporary, Early American, Colonial and French Provincial.

Low Prices. Our low prices are advertised frequently. The savings that we pass on to you are made possible by our team of knowledgeable buyers through volume buying and selective purchasing. We also assemble much of our merchandise in our warehouse, adding still further to your savings.

Service. You'll sense the extent of our friendly service as soon as you enter our showrooms. Complimentary coffee is available. So is a supervised nursery where you may leave your children while shopping. And, if you have questions about arranging your new purchases, our salespeople and our professional decorating staff will help. There's no charge for any of our services.

Quality, fashion furniture. Big selection. Low prices. And service. Now you know why we're the busiest place on the boulevard.

Haynes
Home Furnishings

USE OUR CHARGE PLAN, VISA, OR MASTER CARD

Virginia Beach Showroom 3024 Va. Beach Boulevard, Daily 10 am to 9:00 pm
Hampton Showroom 4113 W. Mercury Boulevard, Daily 12 noon to 9:00 pm, Saturday 10 am to 9:00 pm.

THE VIRGINIA BEACH SUN

25¢

year, No. 45, Virginia Beach, Va. November 11, 1981

Beach Bulletin Board - Page 3

Kempsville High School student Laurie Burns sows grass at 82nd Street.

Beach Students Fight Erosion

Fighting the relentless Virginia Beach erosion problem, both at the shoreline and in the sand dunes, takes the concerted efforts of various Virginia Beach organizations. Recently the Virginia Beach Landscape Services, the Virginia Beach Council of Garden Clubs, and Virginia Beach students met at the North End to plant dune grass in efforts to slow down nature's deterioration of Virginia Beach's most valuable natural resource. See story on page 8.

JAN 1982

Off Limits Bad News For Business

Chief Wall Now In Command

By Sun Editor . . . **Sun Feature Page** . . . Greg Goldfarb

Wall To Renew Community Spirit

New Beach Police Chief is proud of his new department, and expects many new things

Virginia Beach's police department is neither corrupt nor inept. It's officers are young, aggressive, and sophisticated. The VBPD is progressive, innovative, and will become more streamlined and community oriented in the future.

Thus are the pronouncements of **Charles R. Wall**, Virginia Beach's new chief of police. He succeeds **William W. Davis**, who is retiring after 31 years of service to the city.

Wall, 45, is an Aries and a native of Summit, N.J. He is the son of **Charles** and **Florance Wall**, neither of which have any experience in law enforcement. Wall's mother is employed by the Veteran's Administration. His father is a businessman. They reside in Millington, N.J. Wall has a brother and a sister. **Raymond**, 52, is an industrial corporation credit manager in Philadelphia. His sister **Jo Ann**, 44, lives with her parents and is a travel agent.

Array of jobs

During Wall's teenage years, he held an array of jobs, including, working as a farm hand, grocery store stock boy, short order cook, second chef in a girl's camp, bus driver, vegetable vender, limousine driver, and a brush salesman.

"I never had less than two jobs at a time while I was in school," Wall said. "My father paid for my books and tuition, and I [illegible] own spending money."

In high school W[illegible] the shotput on the track team. He was president of the school's student service organization, and was a safety patrol at the school's pedestrian crossing.

"I guess that was my first involvement with any type of policing matters," Wall recalled with a laugh.

Wall finished high school and entered Seton Hall University, South Orange, N.J., and finished receiving a degree in business management. While still at Seton, he joined the Reserve Officers Training Corps (ROTC) and was later discharged from the Army as a first lieutenant and from the National Guard as a captain. Wall received his master's degree in public administration from the University of North Colorado, Greely, Colo.

Wall, who has been married 18 years to his wife **Marion** and has two children, **William**, 13, and **David**, 6, began his law enforcement career in 1961 as a police officer in New Jersey. He was promoted to a detective sergeant, but left that post in 1964 to become police chief in a Washington township in New Jersey until 1971. Wall worked for the next three years for the International Association of Chiefs of Police, acting as a consultant on personnel processes.

Wall served as chief of police in Rockville, MD, from 1974-79, and 1974 to 1981 as police chief in Morgantown, West Va., home of the University of West Virginia.

When he took the job in the Mountain State, it was understood that he would be there only a short while.

"I went to Morgantown with a verbal agreement with the city manager that I would only be there two or three years," Wall said. "I wanted to leave before I was 45 so I could get 20 years some place and retire at 65." Wall said he plans to retire in Virginia Beach.

Morgantown has a population of 30,000 which swells to over 50,000 when college is in session.

"Morgantown is *the* city in the area," Wall said, "so not only did we have to deal with local residents, but also with all the visitors from all the surrounding areas. In addition, sports was big at the university. We'd have to prepare for 10,000 at a time for basketball games and up to 55,000 for football games."

Wall held the city together with the ancillery support of a sheriff's department, and with a police force of less than 100 men.

Discussing Chief Wall's home hunting process, l - r, are MPO, W. Neilsen; and Linda Amorosso, systems analyst, planning and analysis division.

McCoy, Hanbury visit Wall

Wall said that in hiring the new Virginia Beach police chief, Virginia Beach City Manager **George Hanbury** was on the lookout for an outsider who could bring an objective eye to the city's police department.

Wall, who surpassed hundreds of other applicants for the post, received a personal visit from Hanbury, accompanied by Mayor **J. Henry McCoy, Jr.**, who went to Morgantown to observe how Wall operated his own police department.

"They visited me on a Tuesday, and called me the next day and offered me the job," Wall said.

Wall said his salary now is less than what former Chief Davis received, but is still an increase over his previous wages. More important than money, however, is the fact that in coming to Virginia Beach Wall fulfills several of his career goals.

"The location," Wall noted, "should be such that it either snows infrequently or never at all. I wanted a department of between 200 and 500 men. That is the size I feel can be expanded and modified to meet the needs of the city the most effectively. I don't aspire to work in Boston or New York. I like it here very well. The department is not static. It is very exciting. If I had to rate Virginia Beach on a scale of one to 10, with 10 being Utopia, the Beach would rank between seven and nine."

Wall's family is still in West Virginia, pending sale of their home. He is anxiously awaiting the sale of the house, and his family's warm embrace once again.

"I can't wait for them to move here," Wall said. "I have been looking in the Kempsville and Lynnhaven areas of Virginia Beach for a new home. I'm trying to find a place with a G.I. mortgage I can assume. I need to sell my other house before I can get a new one."

Wall is a big man, with relatively small feet. He wears a size seven and a half, to five-eights hat; and size 11, triple E, shoes. He is 6' 4" tall, and weighs 260 pounds. Salutes from police officers are often directed Wall's way.

Wall knows his first duty to the citizens of Virginia Beach without prompting.

"Our first responsibility is to protect the life and property of Virginia Beach residents," Wall said.

But taking this precept a step further, Wall will expect his men to begin an unprecedented relationship with the community.

"I [illegible] with the community, [illegible] awaken old spirits, and try to get more people in a [illegible]unity to watch out better for their neighbors home and property.

"I envision police officers interacting and becoming more involved with the community," Wall continued, "not just responding to calls, but making an effort to meet and talk with community residents. Usually people only have contact with police officers in bad situations."

Wall will suggest his men occupy their free time not by patroling endlessly and wasting gas, but by taking time to establish better public relations between the police department and Virginia Beach citizens.

"We are looking at the possibility of cutting the patroling time down in half," Wall said, "and spending the extra time to work in particular trouble areas; or by taking the time to talk to citizens and school kids."

Motorcycle Fleet

Currently, the Virginia Beach Police Department enlists the services of two police motorcycles: A Honda and a Kawasaki. The Honda, however, is undependable. Wall says Virginia Beach will enjoy a fleet of new police motorcycles in the future for several reasons.

"Motorcycles get around in heavy traffic better than any other vehicle," Wall noted. "In fact, in most felony crimes I have noticed that motorcycle units will always be the first to arrive at the scene of the crime. Also, for some unknown reason, motorcycles serve as a bridge between the community and the police officer, whereas patrolcars may be a barrier."

Wall says he wants to buy Kawasaki 1000 motorcycles, as a cost of about $5,000 each. Training for the high speed vehicles will be highly specialized, and conducted initially in Virginia Beach. Wall expects to use the bikes 80 to 85% if the year, with enormous gas saving for the police department.

Wall contends that he is not responsible for the magnitude of crime in Virginia Beach, likewise, he alone can not completely solve all the city's crime problems. Still, there are areas to which he will devote particular attention.

"Burglaries in Virginia Beach occur more often than

See WALL, Page 3

By Sun Editor . . . **Sun Feature Page** *. . . Greg Goldfarb*

Wall Will Look At Officer Benefits, Motorcycles, De-Tox

Continued from Page 2

any other crime in the city," Wall said. "Most of them are youth oriented. Thirty to 40 percent of the burglarized homes are unlocked at the time of unlawful entry. People must pay more attention to securing their homes, and watching out for their neighbors property. We place more emphasis on community watch programs."

Larcenies also plague Virginia Beach, according to Wall.

"It would sure help if more Virginia Beach residents became involved with operation identification," Wall said, "and if they recorded serial numbers off all their valuable possessions. Plus, I wish people would not purchase stolen merchandise."

The drug problem in Virginia Beach is the root of many of the burglaries and larcenies in the city, Wall says.

"The drug problem relates to both of the other two problems," Wall said. "We are already, at this minute, increasing our efforts and emphasis on drugs and vice in Virginia Beach."

Specifically, there are now between six and 12 Beach police officers now in plain clothes trying to catch dealers who are above the high school level, Wall said, but not yet up with the big drug smugglers.

"We are concerned with the drug supplier," Wall said. "I mean, we don't condone marujuana smoking in any way, but we will probably not pay as much attention to a man sitting in his living room smoking a joint as those out there buying and selling pounds of it at a time."

In addition, Wall says there is a Virginia Beach resurgance of LSD, and a decline in the cocaine influx.

Wall said his long range goals as police chief include providing the most law enforcement service to Virginia Beach residents, at the least possible cost. One way of achieving this goal is by internal departmental reorganization.

"We will begin reorganizing the department, in terms of internal structure," Wall said. "Different divisions will integrate, and we plan to eliminate some administrative and supervisory positions, and put those people on the streets. We are already a sophisticated department, but we need to streamline it even more."

Wall said as the police department expands, more volunteers from the community will be needed to assist various police divisions on a day to day basis.

"We always need people. For example, we need people just to drive police cars back and forth to the city garage," Wall mentioned, not forgetting for a moment the police department's "fine" auxiliary police force.

Virginia Beach Police Chief Charles R. Wall

Wall said attention needs to be given to the Atlantic Avenue Summer traffic crisis.

"Traffic is a problem," Wall said. "We either need to try some things, like one-way streets, or be satisfied with what we have."

Wall said the Virginia Beach Police Department has a high level of mid-management personnel, which is good, and many good young officers.

Wall also said he will not tolerate assaults on policemen and women, and will go to the judges for action.

"When an officer is assaulted," Wall said, "that person is not only assaulting the individual, but the law and the individual charged with maintaining law and order. I will talk to the judges about sentencing. I'm afraid if something is not done, the officers may seek to get justice for themselves while out on the streets. Citizens have to show their outrage for assaults on police officers. They must let their feelings be known to the judges. We should encourage more court watches. We must change people's attitudes who don't want to get involved in the legal process."

Future Facilities

Wall forsees future Virginia Beach facilities for dealing with drunk drivers, and kids.

"If we had a de-tox center," Wall said, "It would save much of our jail space for those whose only crime is drunk driving. Plus we need a place for kids with problems. Social Services and the mental health department can't deal with all the things we see. We're not doctors, and many times people get caught up with the law when what they really need is medical attention."

Wall says Virginia Beach police officers are compassionate, observing, "the men can't just turn on and turn off their emotions. Sometimes when they see someone in need, especially children, they will buy them meals right out of their own pockets."

Virginia Beach's 397 sworn officers are paid reasonably well, Wall said, but he intends to give employee benefits a closer inspection.

"We could look at more benefits," Wall said.

How does Wall feel about being the new man on the block?

"It's always difficult coming into a totally new structure," he said, "but by the same token it's also good. I don't have any preconceived ideas of the way things are, or were. There are no favors to repay, or to ask. I'm starting from ground zero and working up. It looks good now, and I'm happy to be here."

What about Chief Davis?

"One person adding to my pleasant orientation to the department is Chief Davis," Wall said. "He helped me every way he could, and was as nice as he could be to me. For me, the job is the same I've been doing for years. The only difference now is that I have a larger department, with more men and responsibility."

Events And Happenings . . . **Beach Bulletin Board** *. . . In Virginia Beach*

Religious Dramas Set

Virginia Wesleyan College will present members of the Fisherman's Players in two religious dramas on Tuesday, Nov. 10. The first play, "Simon Peter," will be presented at 11 a.m. in the Hofheimer Theater and the second, "The Story Teller," will be given at 8 p.m. in the College Chapel. Both programs are free and open to the public.

"Simon Peter," a dramatic monologue highlighting Peter's life, will star Richard D. Waters, the founder and managing director of the Fisherman's Players, who will play the lead in both dramas. "The Story Teller" is the account of a despairing minister who takes a walk in a park and meets a Red Skelton-type of clown-faced bum. After the encounter, remarkable things begin to happen. Waters wife, Maria, will sing the background music for both performances.

Waters is a veteran of 35 years in the theater. His credits include studies in drama at the Kingsmith Dramatic Academy, Catholic University, Lynchburg College, The School of Contemporary Arts, and the Pasadena Playhouse. He has done many years of summer stock and has worked as an actor and director in off-Broadway and Hollywood theater.

Waters also worked as a director for Twentieth Century Fox and CBS Television productions in Hollywood. He has written and produced over 50 plays, many of which are performed regularly by other groups throughout the country. Waters is a graduate of Boston University school of Theology, and he and his wife are ordained ministers in the United Methodist Church. Both serve churches on the Eastern Shore.

Hospital Distribution

Ground was broken in Virginia Beach recently, for consturction of a new office and distribution center for American Hospital Supply (AHS). The new facility, which is scheduled to open May 1 next year, will house the Virginia Beach regional location for the nationwide distributor of hospital products.

Construction of the new corporate-owned building will increase AHS office and distribution space in this area to 45,000 square feet. The new facility will enable AHS to increase inventory and better serve its hospital customers in central and eastern Virginia.

The Virginia Beach facility is one of 55 regional locations of AHS. It first opened in 1974 in leased space only five blocks from the new site now being built in Oceana West Industrial Park.

American Hospital Supply is the largest division of the American Hospital Supply Corporation, a worldwide distributor and manufacturer of health-care products. Last year, the corporation reported net sales of $2.4 billion.

The City's Industrial Division, Department of Economic Development, assisted AHS in its site location.

Bulletin Board, Continued on Page 5

Sun Note

SUN NOTE: The Sun feature on Virginia Beach welfare fraud has been held until next week.

Virginia Beach Sun

USPS-660-140; Published Wednesdays,
138 Rosemont Road, Virginia Beach, VA. 23452
Phone (804) 486-3430

Hanes Byerly, Publisher — Greg Goldfarb, Editor

John Rankin, Advertising Manager

Within Tidewater Area	All Other Areas
One year - $7.00	One Year - $9.00
Two years - $12.00	Two Years - $15.00

Second class postage is paid at Lynnhaven Station in Virginia Beach, Virginia

The former site of "National Research." The home/business is up for sale.

Military Protects Its Personnel From Unethical Businesses

By Greg Goldfarb,
Sun Editor

The National Research Corporation of Tidewater, 5325 Marlington Drive, Virginia Beach, has recently been placed off limits to all United States military personnel.

The restriction was imposed on the Kempsville research and publication operation, which has since closed, by the U.S. Armed Forces Disciplinary Board, Virginia area.

The disciplinary board, established in 1944 by the U.S. Department of Defense, is charged with protecting the health, morale, and welfare of U.S. servicemen and women.

With that in mind, the board recently conducted a formal investigation into National Research, after receiving complaints from local military personnel over potential unethical business practices. Consequently, corporation president Stephen Schneider was contacted by the Board, and informed of the situation. Talks followed. The sanction ensued.

"There is no longer a National Research Corporation of Tidewater in business," Schneider told the Sun after a news release prepared by the Commander of the Norfolk Naval Base was sent to the media, announcing three of the latest militarily outlawed Virginia businesses.

Asked if the military sanction forced his business to close, Schneider said, "that's the reason we closed." Asked if he would reopen the business under another name, Schneider replied, "we are negotiating to reopen." He would say nothing else.

According to A. E. Bloomer, assistant to the president of the Armed Forces Disciplinary Control Board, Schneider is not in negotiations with the board, but he is free to petition the Board to remove the sanction.

Bloomer said Virginia Beach is not known for many unethical businesses, but cities near military bases are always vulnerable.

"There are some people who make a living by preying off military personnel for a majority of their business," Bloomer said, "and the innocent people involved are unaware that they are being ripped off.

"Most of the times businesses are placed off limits to military personnel for reasons, such as, soliciting on base without permission; not standing behind their work, or claims; fraud; or discrimination," Bloomer continued.

Bloomer began working for the Board in 1967. At that time, the types of businesses investigated by the Board were different than today.

"We had a lot of problems in 1967," Bloomer said, "just like we do now. But then we were set up to deal with prostitution and general matters. Next, consumer protection was where most of the problems were occuring, with civilians ripping off military people. We also look at the drug scene. The Board is actually unlimited in its scope."

During the 1970's Bloomer said the Board saw continued financial assaults on local military personnel.

"The trends remained constant," Bloomer said. "But we did see more small business enterprizes emerge, conducting business in unethical manners. We get tipped off to these types of businesses by sailors who allege their contract was not filled out properly, or the retailer did not stand behind its warranty. I expect we'll see more of this type of thing in the 1980's. In fact, to combat this, we are conducting special courses to train and prepare newcoming area military personnel in terms of what to beware, and wary of from local businesses. We do not discuss specific businesses in the area, just general unethical techniques employed in some business professions."

Bloomer said TV stores and automobile lots are the most likely spot to look for questionable practices. Correspondance between the Board and business in question usually yields favorable results, but not always.

"If we can't settle a problem through the mail, we take the matter before the whole Board and arbitrate it," Bloomer said. "The Board reviews the file we have compiled on the company; gives the party a chance to rebuff the charges; and finally the Board goes into closed session to determine whether to issue a letter of warning, or place the business off limits to military personnel."

The Board looks for continued complaints before beginning investigations. Isolated cases may prove to be only a communication problem between parties.

One of the biggest problems facing the Board now is that of companies which refuse to do business with military personnel unless they transact business through a particular out of town bank. And, oftentimes the customer will comply, fearing their credit won't be approved at a local bank.

"For example, suppose you want to buy a television set," Bloomer explains, "and you want to take out a loan from the bank to finance it. The military person will tell his dispersing officer he wishes to take out a loan. He tells the officer to place his allotments in a specified bank, indicated by the retail television store, to make payments on the television set.

"But what happens," Bloomer continued, "is that the bank continues to take the person's check, week after week, month after month, without ever sending any type for formal, or complete financial statement to the person paying off the loan. This makes it impossible for the person to tell how much money he owes or has been paid. There are cases of those who have been discharged from the service not knowing where their money has gone for years; and they have no knowledge of any money they have for the future."

Bloomer said this is a "shady" practice, and laments that more military personnel aren't financially responsible, and aware of how much money leaves their hands, or where it goes.

Military personnel enjoy the benefits of investigative efforts exerted by the Board to protect their best interests. But what about the private sector of the community. What protection do they have from possibly unethical business practices? The Better Business Bureau, Chamber of Commerce, and other consumer protection groups do their best to keep abreast of wrong business practices. These groups are represented as voting members on the Board, but individually are unable to place businesses off limits to civilians as the military does for its' personnel.

"That's a sad state of affairs," Bloomer notes, "but we have no control over civilians. It's ashamic that many people are unaware, and in turn, get burned."

The two other Virginia businesses currently off limits to military personnel are: Military TV and Stereo Enterprizes, Inc., Ropewell; and Northampton Country Club, Cape Charles.

WE ARE OPEN

CRAFTS ON CONSIGNMENT BY LOCAL ARTISANS

★ Macramé ★ Leatherwork ★ Crochet ★ Woodwork ★ Ceramics ★ Stained Glass ★ Paintings ★ Stationery ★ & More ★

ALL FINISHED PRODUCTS ★ No Supplies or Kits ★

ACORN BASKET CRAFTS

Corner of Kempsville Rd. & Centerville Turnpike

467-7022

Continued from Page 3

Hospital Open House

The General Hospital of Virginia Beach will host an open house on Saturday, Nov. 14 from 11 a.m. to 5 p.m.

"This day recognizes National Operating Room Nurses' Day," a hospital spokesman said.

Other November events scheduled at the hospital include blood pressure screenings, Tuesday and Wednesday, Nov. 17 and 18, in the lobby. Screenings will be conducted from 1 to 3 p.m. on the 17th, and from 6 to 7:30 p.m. the following day, the 18th.

The Great American Smokeout, a nationally observed day to quit smoking will fall on Thursday, Nov. 19.

THE POSEY PEDDLER FLORIST
464-4080
THANKSGIVING CENTERPIECE SPECIAL
Regularly $12.50..... $9.99
THE POSEY PEDDLER FLORIST
2104F Pleasure House Road
Virginia Beach, Virginia, 23455

Beach Civil League Meets

The North Virginia Beach Civic League meeting will be held at 7:30 p.m., Tuesday, Nov. 10 in the library auditorium of the Association For Research And Enlightenment, 67th and Atlantic Avenue.

A representative from the Virginia Beach police department will speak about the increased number of burglaries in the area.

The program will also include a report on garbage collection and the north end fall out and drainage.

All residents and property owners of North Virginia Beach are urged to attend.

New Jobs In Oceana

Hermes Abrasives, Inc. has dedicated a new manufacturing facility at the Oceana West Industrial Park in Virginia Beach.

Participants in the dedication ceremony included Virginia Governor **John N. Dalton**, Hermes Managing Director **Dr. Guenter Becker** and other company, state and local officials.

Hermes first announced plans to locate in Virginia Beach in April, 1979. Hermes' operations in Virginia initially employed 70 people in a converting plant. Approximately 180 jobs were created with the start of operations in the newly constructed manufacturing plant.

The Virginia Beach manufacturing facility produces abrasives used by industry in the grinding and finishing of metals, wood, glass, plastics and other materials.

Hermes is a subsidiary of Norddeutsche Schleifmittel - Industrie of Hamburg, West Germany, which began operations in 1927. The company currently operates manufacturing or converting facilities in six countries, and exports products worldwide.

Hermes was assisted in their initial site selection process by the Virginia Beach Department of Economic Development, as well as the Industrial Training Division of the Virignia Community College System and the Richmond and Brussels, Belgium offices of the Virginia Division of Industrial Development.

"If you miss out on this $795 steak dinner, you got no beef."

Consider yourself notified: for a limited time only, our two most popular sizes of boneless Sirloin Steak are on sale. Now that's 100% USDA choice and prime western beef...hand cut and hand selected just the way it's been since the first Valle's opened in Portland, Maine in 1933. Comes with your choice of potato, our terrific tossed salad, and all the fresh baked dinner rolls you can pack away! So now that you know, what are you waiting for? ¾ lb. $7.95, 1 lb. $8.95.

Valle's
The original dinner family restaurant. Est. 1933 in Portland, Maine.

VIRGINIA BEACH: 4616 Virginia Beach Blvd., jct. Independence Blvd., Route 58 near Pembrooke Mall, 499-1296. Open every day from 11 a.m.

Dinner Specials
Valle's

Payne Selected Senator

A 1978 First Colonial High school graduate has been elected senator in the Virginia Tech Student Government Association for the 1981-82 school year.

Sheri Payne, daughter of **Dr. and Mrs. Charles F. Payne**, 514 Five Hill Trail, is a senior majoring in English and is an active member in the Phi Mu sorority, English club, and on the University's annual staff.

Besides her newly appointed student government position, Sheri has recently been nominated for "Who's Who among American Students."

Employee Art Exhibited

The Second Annual City of Virginia Beach Employee Art Show is displayed on the three floors of the Operations Building at the Virginia Beach Municipal Center through Nov. 30.

More than 30 city artists are represented with entries including collages, photographs, original paintings and drawings, graphic arts and crafts. Some work is for sale by agreement with the artist.

The entries will be judged by **Dr. Nancy Jones**, staff assistant Curriculum Assessment Development for the Virginia Beach City Public Schools and **Stephens Ranyan**, coordinator of art for the Virginia Beach City Public Schools.

Give Blood

The American Red Cross Bloodmobile will collect blood on Tuesday, Nov. 17, City of Virginia Beach Municipal Center, fire station, 12 noon to 5 p.m. and City of Virginia Beach Municipal Center, city hall, 9 a.m. to 3 p.m.

See BULLETIN BOARD, next page

RICHARD A. MLADICK, M.D.
is pleased to Announce the Association
of
RICHARD L. MORRIS, M.D.
in the practice of
Plastic & Reconstructive Surgery
Cosmetic Surgery
Microvascular Surgery/Hand Surgery
at
PLASTIC SURGERY CENTER, INC.
1037 First Colonial Road
Virginia Beach, Virginia 23454
(804) 481-5151

Continued from Page 5

Schizophrenics Meet, Listen

The Schizophrenia Foundation of Virginia will hold a public meeting Friday, Nov. 20, at 7:30 p.m. in the auditorium of the Center for Effective Learning, 233 N. Witchduck Road, Virginia Beach.

Norfolk native Ruth Harrell Capp, M.D., will speak on New Research in Schizophrenia.

Free Pressure Screenings

The American Red Cross, Tidewater Chapter will offer a free Blood Pressure Screening Clinic on Thursday, Nov. 12 near Woolworth's in Pembroke Mall, Virginia Beach. Clinic hours are from 12 noon to 4 p.m.

For more information call 446-7780.

Lynnhaven Clothing Drive

Lynnhaven Colony United Church of Christ, 2217 North Great Neck Road, will serve as the collection depot for the current clothing drive for Church World Service being conducted in many Virginia Beach churches. Contributions to the drive may be brought to the depot between the hours of 12:30 and 6:30 p.m. on Sunday, Nov. 15.

Especially needed items include: light-weight women's clothing, clothes for children, blankets, layettes, and sewing supplies. Among the items not needed are: ties, hats, shoes, purses, and other accessories.

Clothing contributed should be packed in sturdy boxes, securely tied, and marked as to contents. It is suggested that the boxes not weigh more than 40 pounds. Clothing in paper bags or plastic bags cannot be processed and, therefore, cannot be accepted.

All clothing donations will be transported to the Church World Service Clothing Center, New Windsor, Maryland, for processing and distribution.

Little Theatre Auditions

Little Theatre of Virginia Beach will hold tryouts on Monday and Tuesday, Nov. 30 and Dec. 1, at 7:30 p.m. for its upcoming production, "The Student Prince." The show runs from Feb. 5, through Feb. 27, 1981.

The operetta, featuring music by Sigmund Romberg, is a lavishly costumed show and contains memorable songs such as "Serenade", "The Drinking Song", "Golden Days", and "Deep in My Heart." The plot by **Dorothy Donnelly** weaves together a romantic story about a Prince of a fictional country who learns about life at the University of Heidelberg.

A two-week rehearsal for choral work will begin immediately after cast selection.

The show will be directed by **Phil Uhler**. Musical direction by **J. Justice**, with orchestra directed by **Bob Shifferly**. All roles are open ages 16 and up. Twenty-eight chorus members are needed, divided between males and females. Good choral voices are needed.

Those auditioning are requested to bring music of a short prepared selection. An accompanist will be provided.

The theatre is located at 24th Street and Barberton Drive, one-quarter mile from Birdneck Road.

For further information, call **Ken Reightler**, 464-5892 or **Ruby Jean Uhler**, 422-5095.

FARM or GARDEN NEEDS ?

White Farm Supply Has
The Equipment You Need
Call Today.

WHITE MOTOR CORPORATION

GEHL

WHITE FARM SUPPLY, INC.

(804) 547-2188

1632 DeBaun Ave. Ches. Va.

Band Sells Fruit

The Marching Stallions band of Green Run High School has been awarded a second place trophy at the Virginia Orchestra and Band Directors Association competition, recently held in Richmond.

Kempsville High School and Bradock High School placed first and third.

The Green Run Stallions have been invited to the Festival of the States competition to be held this Spring in St. Petersburg, Fl.

To help finance the trip, the band students will sell Florida citrus fruit. Fruit orders will be taken between Nov. 16 and Dec. 2, with delivery on Dec. 12.

Call 486-6770 or 340-5680 for more details.

Children's Storyteller

Helen Moore, a noted storyteller and formally the supervisor for early childhood education in the Virginia Beach City Public Schools, will visit the regularly scheduled storytime for pre-school children at the Bayside Branch Library on Wednesday, Nov. 18 at 2:30 p.m. and Friday, Nov. 20 at 10:30 a.m.

Moore's guest appearance will help the library celebrate National Children's Book Week.

The Bayside Branch Library is located at 936 Independence Boulevard.

General Hospital Open House

General Hospital of Virginia Beach will sponsor an open house on Saturday, Nov. 14, from 11 a.m. to 5 p.m. in its operating room.

The public may tour the surgery area and see a set-up of instruments and equipment needed for a procedure.

Operating room nurses will be there to answer questions and explain the displays. November 14 marks National Operating Room Nurses' Day.

See BULLETIN BOARD, next page

NOW YOU CAN CALL ON US PERSON TO PERSON.

Imagine a place to go where you can buy a new phone, pay your phone bill and even have your phone serviced.

One stop shopping for all your telephone needs. It's a whole new way of doing business with your phone company.

Now there is such a place right here in Virginia Beach. The Phone Fair. With person-to-person service for everything you need in the way of phones.

PHONE FAIR. WE'VE GOT VIRGINIA BEACH TALKIN!

GRAND OPENING.....

Thursday and Friday, November 12 & 13.....

9 AM - 4 PM

CONTINENTAL TELEPHONE OF VIRGINIA

2547 Princess Anne Road, Virginia Beach, Va., 23456

A Service of Continental Telephone

Equal Opportunity Employer

Continued from Page 6

Art Auction Set

Tidewater Artists Association presents "Friday the 13th Art Auction," to be held on Friday, Nov. 13, from 8 to 11:30 p.m. at the Virginia Beach Arts Center, 18th Street and Arctic Avenue.

The auction will feature selected works of artists in the Tidewater area.

Proceeds from the auction will be used to help establish a proposed center for the arts in Norfolk.

DR. ROBERT THOMAS
AND
DR. WILLIAM HOLCOMB
OPTOMETRISTS
Eye Examinations - Glasses
Contact Lenses
Summer Hours
Monday-Tuesday-Thursday-Friday 9 to 5
Great Bridge Shopping Center
Closed Wednesday **482-4022** Saturday 9 to 12:30

Old Donation Oyster Roast

Historic Old Donation Church in Virginia Beach at North Witch Duck Road and Independence Boulevard near Bayside Hospital will host its annual oyster roast and bazaar on the Saturday before Thanksgiving, Nov. 21, beginning at 10 a.m.

Featured will be the sale of a wide variety of jams and pickles, handcrafted articles, toys, books, cakes and cookies, homemade candies, pecans, white elephants, and treasures.

At 11 a.m. the outdoor oyster bar will begin serving oysters on the half-shell and roasted over an open fire. Luncheon will be served in the parish dining room until 2 p.m.

Lynnhaven DAR Meets

The Lynnhaven Parish Chapter, National Society Daughters of the American Revolution will meet Saturday, Nov. 14, at 10 a.m. at the home of **Mrs. Joseph L. Brand**, 714 Lamplight Lane.

In keeping with the emphasis of the National Society for 1981-82 which is historical education, **Mrs. R. K. Mitchell**, chapter chaplain, will present a program on "Women Of The Bible".

A report of the DAR participation in the Yorktown Bicentennial Celebration will be given my members who attended events.

Randolph-Macon Alumnae

The Norfolk-Portsmouth-Virginia Beach chapter of the Randolph-Macon Woman's College Alumnae Association will meet at 10 a.m. Nov. 14 at the Second Presbyterian Church of Norfolk.

Mary S. Ellett, editor of the R-MWC "Alumnae Bulletin" will give a slide show on the campus development plan.

All area R-MWC alumnae are invited to attend.

Financial Planners Meet

Tidewater's Chapter of the International Association of Financial Planners will hold its regular monthly breakfast meeting on Nov. 11 at 7:30 a.m. in the Cape Henry Room of the Lake Wright Motel and restaurant.

The guest speaker will be **Mr. Matt Mason, Esq.** of the American Guaranty and Trust Company. he will discuss "Financial Planning and the Use of Trusts".

DAR Announces Meeting

Mrs. H. R. Brockmyer, a member of the Adam Thoroughgood Chapter, DAR, will host the Nov. 19 meeting in her home, 316 Back Bay Crescent, at 10 a.m. Co-hostess for the meeting is **Mrs. E. M. Stein.**

Christmas gifts will be collected for the Veteran patients at the Veteran's Administration of Hampton. For further answers to questions of these gifts call **Mrs. W. G. Eaton** at 460-0512.

Mrs. Pamela V. Huggins, assistant professor of English at Tidewater Community College, will be the guest speaker. She will talk on "Jefferson and His Draft of the Declaration of Independence".

Call 481-4878 for more information.

Health Workshop Set

"Nourishing The Life Force," a holistic health workshop open to the public, will be held at Unity Church, 5580 Shell Road, Virginia Beach, on Nov. 22, Part 1, and November 23, Part 2, from 7:30 p.m. to 9:30 p.m. for each session.

This workshop will present the dynamics of the care and nourishing of the body temple. It will be conducted by **Richard** and **Mary-Alice Jafolla**, licensed Unity teachers, who have studied, taught and written about holistic health for many years. Their current series of magazine articles, "Nourishing The Life Force" is now appearing in Unity Magazine, scientific facts will be presented in a spiritual framework.

This workshop is presented on a love offering basis with a suggested minimum of $5 per each of the two sessions. For further information, call Unity Church at 464-0772.

CMHC Associates. Preserving & Enhancing the Quality of Life.

The Eastern Virginia Medical Authority and the Community Mental Health Center and Psychiatric Institute announce the opening of a new outpatient psychiatric program, CMHC Associates, at 205 Business Park Drive, Virginia Beach, Virginia.

In response to growing demands for professional outpatient services, the CMHC Associates program will provide comprehensive outpatient psychiatric services to adults and children of all ages, as well as special programs for families. CMHC Associates is staffed by clinical faculty psychiatrists, psychologists, and clinical social workers of the Eastern Virginia Medical School.

The addition of CMHC Associates to the other service programs of the Center marks continuing progress in meeting the mental health service needs of Eastern Virginia.

CMHC and PI is fully accredited by the Joint Commission on Accreditation of Hospitals and is approved for coverage by Blue Cross/Blue Shield, Champus and other major insurance carriers.

For program information, call 446-7400. For referral/intake call 446-5080.

LAW OFFICES

REXFORD R. CHERRYMAN
AND
VERA S. HENDERSON

ATTORNEYS AT LAW

INITIAL CONSULTATION FREE

FEES & COSTS ESTABLISHED IN ADVANCE

EIGHTEEN YEARS EXPERIENCE IN:

BANKRUPTCY—TAX
PERSONAL INJURY—WILLS—TAX
DIVORCE—REAL ESTATE
CORPORATIONS—ESTATES
PARTNERSHIPS—ADOPTIONS
COLLECTIONS and other matters

Evening & Weekend Appointments

4606 WESTGROVE COURT
HAYGOOD EXECUTIVE PARK
VA. BEACH, VA. 23455

464-9303

Community In Action

Determining where to plant the young grass plants, l - r, are Wayne Creek, Virginia Beach Landscape Services; and Pete Faith.

Fifty-five Beach students planted sand grass at North End.

Ecology Minded Citizens Protect Sand Dunes

Students from Kempsville High School, and John B. Dey school, recently converged at 82nd Street and oceanfront to plant sand dune grass.

Under the supervision of Virginia Beach Landscape services and the Virginia Beach Council of Garden Clubs, 55 Beach students spent last Saturday in the dunes planting 15,000 to 20,000 grass plants.

This is the third year for the plantings. Why is it done?

"For ecology," said grass planter **Laurie Burns**, 17, daughter of Virginia Beach residents **Mr. and Mrs. Michael Burns**. Burns is a Kempsville High School student.

Kantz Wins $300 From Reader's Digest

Kenneth A. Krantz of Virginia Beach is the recipient of a $300 check from the Reader's Digest for an anecdote submitted to the magazine's department, "Humor In Uniform."

The contribution appears in the November issue as follows:

One of my responsibilities as a Navy lawyer is to proofread the records of court-martials in which I am the prosecuting attorney. I found one transcript full of references to the "bailff." After correcting each misspelling, I sent a memorandum to the court reporter, in mock annoyance, saying simply, "There are two l's in bailiff." Within the hour the reply memo came back: "i, i, sir."

—Lt. Kenneth A. Krantz, USN
(Virginia Beach, Va.)

THE CIRCLE

LIVE ENTERTAINMENT NIGHTLY
WITH RAY BROWN
ON THE PIANO

COCKTAILS
Dinner Served 'til 2:00 a.m.

You're Going To Love Our
2" THICK
NEW YORK
SIRLOIN STEAK
FOR ONLY $10.95
It's among the finest steaks served anywhere in Virginia. Try one & you'll agree!

LIVE MAINE LOBSTER
1½ lb. Lobster stuffed with
our Jumbo Crab Meat
FOR ONLY $13.95
You'll recommend it to your friends!

It's more than worth the 20 min. trip to Portsmouth!
3010 HIGH ST.-PORTSMOUTH
397-8196
Please call for directions.
Open 5 a.m.-2 a.m. (closed Mondays)

PICK UP YOUR COPY OF THE SUN!

The Virginia Beach Sun is available at almost every 7-eleven store in Virginia Beach, plus the following other Virginia Beach locations:

House of Gifts 23rd & Atlantic
Post Office 24th & Atlantic
News Center 22nd & Atlantic
Holiday Inn 20th & Oceanfront
Superior Pharmacy 20th Street
Princess Ann Motel 20th & Oceanfront
The Seaborn Motel 20th & Oceanfront
Shannon Photo 20th & Atlantic
Ocean Beach Motel 32nd & Oceanfront
Gulfstream Hotel 20th & Oceanfront
Sea 'n Sun Motel 20th & Oceanfront
Pleasin Book Shop 3133 Pacific
Peter Pancake 33rd & Atlantic
LaFleys Motel 33rd & Oceanfront
Sea Vacationer 34th & Oceanfront
Pembroke Pancake 35th & Atlantic
Sheraton Motel 36th & Oceanfront
Seaside Inn 37th & Oceanfront
Peoples Drugs 300 Laskin Rd.
(Beacon Rd.) 131 Thalia Village Shop
Chamber of Commerce Pembroke Mall
Subway Pembroke Meadow Independence Blvd.
Lake Wright Motel Rt. 13—N. Hampton Blvd.
Big Star Pl. House Rd. & Shore Dr.
REXCO—Great Neck Rd. Village Center
Va. Beach Gen. Hospital First Col. Rd.
Big Star First Colonial & Laskin
Sears's (Western Auto) Va. Beach Blvd.
Peoples Drugs Princess Ann Center
Virginia Beach Sun Office Basement Rd.
REXCO & A.P. Basement & S. Plaza Tr.
Peoples Drugs Holland Plaza Holland Rd.
Big Star Lynnhaven Green
Winn Dixie—Lynnhaven Parkway Center
Farm Fresh—Lynnhaven PW Mower Square
Subway Lynnhaven & Holland
Holiday Inn Park General Booth Blvd.
Seaside Inn 6 St. & Oceanfront
Hilton Inn 8th & Oceanfront
The Beach Motel 10th & Oceanfront
Days Plantation 17th & Atlantic
Aquarius Motel 25th & Oceanfront
Ivanhoe Motel 31st & Oceanfront
The Mayfair 22nd & Oceanfront

Check out the location nearest you, and be sure to pick up YOUR copy of The Sun!

Actions Documented By . . . **City Council Actions** *. . .Sun Reporter Lee Cahill*

30 Trips A Year Limit

150 More Families Want Into Bay

The U.S. Fish and Wildlife Service is being asked to deny more people access privileges across the Back Bay National Wildlife Refuge in a resolution approved Monday afternoon by Virginia Beach City Council.

The Service has received a petition for rulemaking from the Virginia Wildlife Federation and the Pacific Legal Foundation to extend access through Back Bay National Wildlife Refuge to owners of property on the Currituck Outer Banks which was improved as of Sept. 15, 1981. The petitioners say this would add no more than 150 families to those already allowed (29) to travel through the refuge. Each would be entitled to only 30 round trips per year.

City Manager George L. Hanbury said that he did not believe these amendments alone would be detrimental to the refuge, but that he was concerned that the petitioners may be taking a piecemeal approach and may submit additional petitions in the future for greater access. He said the Currituck County Board of Commissioners has expressed the same concern and has adopted a resolution opposing additional access.

Councilman John A. Baum said that it was "a peculiar petition" because the Federal agency did not screen the 150 families. "To give people the use of valuable government property, there should at least be a substantial charge...." He said the Federal Government should have done something before the sales of property were made. He said the petition is a backdoor approach. He expressed shock that a Federal agency would even consider giving special privileges to individuals and wealthy ones at that.

The resolution states that Council has gone on record as opposing major access through southern Virginia Beach and Sandbridge to False Cape State Park which is south of the refuge because large volumes of traffic would put a tremendous strain on existing city highways and other municipal facilities in the area and disrupt the general character of the neighborhood.

The proposed changes in the access regulations would set a precedent for allowing increased access through the refuge as more lots are developed, the resolution maintains.

The resolution asks that no changes be made in the current regulations which would allow increased access through Back Bay National Wildlife Refuge.

Johnson, Holland Honored In Council Reso

The combined 31 years of service on Virginia Beach boards and commissions by two civic leaders are recongized in resolutions adopted Monday afternoon by City Council.

The honorees are Reeves Johnson and J. Alvin Holland.

Johnson this year ends 13 years on the Transportation Safety Commission. Holland served as a member of the Planning Commission from 1963 to 1971 and on the Parks and Recreation Board from March 1971 until this year. Holland has served as acting chairman and chairman of the Parks and Recreation Board and also was presented a certificate of recognition by Richard Webbon, chairman of the Board.

Don't Use Undesignated Money - Baum

Virginia Beach City Councilman **Reid Ervin** thinks that the city should not issue bonds if the money is not needed for the designated projects.

Generally when projects are completed below the bond estimate the excess bond funds are transferred to other projects, not necessarily designated under the bond issue.

A case in point was the transfer of funds from three school projects, which cost less than anticipated, to two elementary school gymnasiums.

"If we don't use all the money we should not issue the bonds," Ervin said recently.

He said this procedure should be adopted by ordinance rather than policy.

City Manager **George L. Hanbury** said he was partly to blame for the school fund transfer. He said he gave Superintendent of Schools **E. E. Brickell** approval for the projects. He said that he was acting legally in making transfer within categories.

Hanbury said that in the future he would bring all fund transfers before Council.

As for the gyms, Mayor **Dr. J. Henry McCoy Jr.** said that they were not regular gyms but rooms which allow children to have gym in inclement weather.

Virginia Beach

Election Results

By Greg Goldfarb,
Sun editor

In last week's general election, **Paul Sciortino** upset incumbent Commonwealth's Attorney **Andre Evans** by a vote of 29,275 to 22,180.

Virginia Beach's four General Assembly Delegates retained their seats. Continuing their work in Richmond are **Glenn McClanan, Buster O'Brien, Billy O'Brien,** and **Owen Pickett. Mel Spence** snagged the fifth seat.

S. J. Smith won the Sheriff's seat with 24,815 votes. **Ivan Mapp** will serve in the Commissioner of Revenue's office. **John Atkinson** is Treasurer.

Virginia Beach voters elected **Charles Robb** to the Governor's Mansion, beating **Marshall Coleman** by a vote of 27,973 to 26,999.

Beachers also went with **Dick Davis** for Lieutenant Governor over **Nathan Miller,** 30,000 to 23,469. **Wyatt Durett** won Virginia Beach over **Gerald Baliles,** 27,058 to 24,590.

A total of 53,896 Virginia Beach residents voted on Election Day.

CHRISTMAS Gifts

LAY THEM AWAY
BEFORE THEY GET AWAY!

Shop early, avoid the rush, and lay those gifts away while we still have them in stock! We have a terrific selection of gifts, at terrific savings, too! See us today and lay away;

- Cameras By Canon, Nikkon, Olympus
- Stereos By Sansui, Pioneer, McIntosh
- Instruments By Conn, Gibson, Fender
- Plus Quality Watches, Jewelry, And Wholesale Diamonds!

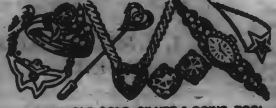

WE BUY OLD GOLD, SILVER & COINS, TOO!

"A savings adventure..."

Olde Towne Sales

327 High St., Downtown Portsmouth
Phone: 399-4009
Open 9-6, Monday - Saturday

Make Your Bag ...Our Bag

A bag filled with your household discards can help a lot! The Disabled American Veterans of Tidewater desperately need your household discards to raise funds for disabled Veterans.

We need clothing (mens, womens and childrens), small appliances, furniture, dishes, books, toys, rugs, T.V.'s, kitchen wares.

Just About Anything

Your Donation is Tax Deductible

Call 461-4938

For Fast Dependable Pick-Up

The long and short of commodities.

Fundamental evaluation and technical analysis are combined in Bache's Weekly Commodity Digest to help you spot potential trading trends. For your free copy of the latest report, just give us a call, or send in the coupon below.

Mr. D. A. Vernier
BACHE Norfolk Commodity Center
5 Main Plaza, East
Norfolk, Virginia 23510
Call toll-free: 800-572-3010 (VA)
800-368-3001 (Nat'l)

Name
Address
City State Zip
Home Phone Business Phone

Bache Group 150 offices worldwide

Actions Documented By . . . **City Council Actions** *. . . Sun Reporter Lee Cahill*

More Heliports At Beach

Heliports and helistops are conditional uses with the C-1 Arts and Conference District under an ordinance approved Monday afternoon by Virginia Beach City Council.

Such a use already is available in H-1 Hotel, H-2 Resort-Hotel, B-2 Community-Business, B-3 Central Business and B-4 Resort Commercial Districts, and as a principle use within the I-1 Light Industrial and I-2 Heavy Industrial Districts.

Council Appointees To Be Evaluated

Virginia Beach City Council has set aside specific times to evaluate the performance of the five direct Council appointees.

An ordinance to this effect was approved Monday afternoon. Starting with the next fiscal year which begins July 1, 1981, direct appointees shall have their salaries and benefits determined by October by action of the City Council after the Mayor and Vice Mayor submit a report to Council evaluating the performance of the appointees.

The evaluation sessions will take place during executive sessions of the first regular meetings of the months of July, October, January and April for the city manager, city attorney and city clerk, and during the first regular meetings of the months of July and January for the real estate assessor and the high constable.

Voice Of Democracy Scholarship Program Underway

By Marie Cannon,
Special to the Sun

"Students win more than awards and scholarships when they participate in the V.F.W. Voice of Democracy Scholarship Program," said Commander Henry E. Cluney of V.F.W. Post 392, in discussing the broadcast scriptwriting program conducted annually by the Veterans of Foreign Wars and its Ladies Auxiliary.

Some of the fringe benefits, according to Commander Cluney are increased self-confidence and poise, experience in communicating with others and valuable training in self expression. For the state winners,

Trip to D.C.

there is also the broadening experience of a five-day tour of Washington, D.C., and the opportunity to make lasting friendships with the other state winners.

In the 20 years that the V.F.W. and its Ladies Auxiliary have sponsored the Voice of Democracy Program, more than 3,000,000 high school students have participated. Participants write and then tape-record a three-to-five minute broadcast script expressing their views on "Building America Together". From among the state winners, six national winners are chosen to receive a total of $32,500 in scholarships.

"One of the greatest benefits to young people who take part in the program, is that by thinking, writing and speaking up for their country, they gain a better appreciation of their obligation to maintain our nation's freedom heritage".

Students interested in participating in the program can call 340-9231 for information.

WRITE!

The Virginia Beach Sun welcomes and encourages your letters to the editor. They should be related to current or very recent community related topics, programs and events.

Letters should be written clearly (preferrably handprinted or typewritten double-spaced) and must include your name (signed), address, and phone number where you can be reached during the working day. Please keep letters as concise as possible to relay your message.

Letters must be submitted on or before Friday preceding each Wednesday publication date.

ONE YEAR: $7

TO SUBSCRIBE TO THE VIRGINIA BEACH SUN, please mail this form with your check to:

THE VIRGINIA BEACH SUN
138 Rosemont Rd.
Virginia Beach, Va. 23452

PLEASE CHECK HERE☐ if this is a new subscription.
PLEASE CHECK HERE☐ if you are now receiving the VIRGINIA BEACH SUN and are renewing your subscription.

WITHIN TIDEWATER AREA
☐ One year $7.00
☐ Two years $12.00

ALL OTHER AREAS
☐ One year $9.00
☐ Two years $15.00

NAME_____
ADDRESS_____
CITY_____
STATE_____ ZIP_____

★ ★ ★ ★ ★

PERSONAL, PROFESSIONAL AUCTION SERVICE
(brochure on request)
VINCE KOPEK, CAI

KOPEK AUCTION COMPANY
VIRGINIA BEACH, VIRGINIA
(804) 497-4917

Attend The Church Of Your Choice This Week

ROSEWOOD MEMORIAL PARK
631 WITCHDUCK RD. 497-8925
C.C.KIRKPATRICK

ENGINEERING MEDIA INC.
606 E. LIBERTY STREET
CHARLES HACKWORTH
AND STAFF

TODD ELECTRIC CO.
MOSES TODD
AND STAFF

CHARLIE'S SEAFOOD RESTAURANT
3139 SHORE DR. 491-9063
MARY E. REHFELZ
AND EMPLOYEES

MILL-END CARPET SHOP
4740 VA. BEACH BLVD.
497-4854 TAYLOR B. CARR
AND EMPLOYEES

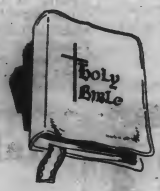

The Future

I know not what the future holds,
of good or ill for me and mine;
I only know that God enfolds
Me in His loving arms divine.

So I shall walk the earth in trust
That He who notes the sparrow's fall
Will help me bear whate'er I must
And lend an ear whene'er I call.

It matters not if dreams dissolve
Like mists beneath the morning sun,
For swiftly as the worlds revolve
So swiftly will life's race be run.

It matters not if hopes depart,
Of life be pressed with toil and care
If love divine shall fill my heart
And all be sanctified with prayer.

Then let me learn submission sweet
In every thought, in each desire,
And humbly lay at His dear feet
A heart aglow with heavenly fire.

Edward Cane

WILLIS FURNITURE AT HILLTOP
1712 LASKIN RD. 428-5951
L. H. BURNS & STAFF

CHESAPEAKE SAVINGS & LOAN

PRICE'S, INC.
4580 PEMBROKE MALL
497-4821
BRAND NAME APPLIANCES
TV—STEREO

J. D. MILES & SONS, INC.

OVERTON'S MARKET
1419 POINDEXTER ST. 545-9496
THE OVERTONS
AND EMPLOYEES

Virginia Beach Public Notices

PUBLIC HEARING PUBLIC HEARING PUBLIC HEARING PUBLIC HEARING PUBLIC HEARING PUBLIC HEARING

NOTICE OF PUBLIC HEARING

Virginia:

The regular meeting of the City Council of Virignia Beach will be heard in the Council Chambers of the City Hall Building, Municipal Center, princess Anne Station, Virginia Beach, Virginia on Monday, November 23, 1981 at 7:00 P.M., at which time the following applications will be heard:

CHANGE OF ZONING DISTRICT CLASSIFICATION:

PRINCESS ANNE BOROUGH:

1. An Ordinance upon Application of Malbon Brothers Farms for a CHANGE OF ZONING DISTRICT CLASSIFICATION from R-8 Residential District to R-6 Residential District on certain property located on the East and North sides of Old Dam Neck Road beginning at a point 2300 feet more or less East of Dwyer Road, running a distance of 535.76 feet along the East side of Old Dam Neck Road, running a distance of 829.60 feet along the North side of Old Dam Neck Road, running a distance of 1006.95 feet along the Eastern property line and running a distance of 473.83 feet along the Northern property line. Said parcel contains 9.34 acres. PRINCESS ANNE BOROUGH.

2. An ordinance upon Application of Malbon Brothers Farms for a CHANGE OF ZONING DISTRICT CLASSIFICATION from AG-2 Agricultural District to R-5 Residential District on certain property located on the South side of Old Dam Neck Road beginning at a point 5400 feet East of Oceana Boulevard, running a distance of 1550 feet more or less along the South side of Old Dam Neck Road, running a distance of 390 feet in a Southwesterly direction, running a distance of 700 feet in an Easterly direction, running a distance of 250 feet in a Northeasterly direction, running a distance of 220 feet in a Northerly direction, running a distance of 1620 feet along the South side of Old Dam Neck Road, running a distance of 610 feet along the Eastern property line, running a distance of 4370 feet more or less along the Southern property line and running a distance of 650 feet more or less in a Northeasterly direction. Said parcel contains 50.4 acres. PRINCESS ANNE BOROUGH.

3. An Ordinance upon Application of Malbon Brothers Farms for a CHANGE OF ZONING DISTRICT CLASSIFICATION from AG-1 Agricultural District to R-5 Residential District on certain property located 650 feet more or less South of Old Dam Neck Road beginning at a point 5400 feet East of Oceana Boulevard, running a distance of 4370 feet along the Northern property line, and running a distance of 530 feet more or less in a Southerly direction, running a distance of 3040 feet more or less in a Westerly direction, running a distance of 1080 feet more or less in a southwesterly direction, running a distance of 1450 feet more or less in a Southerly direction, running a distance of 570 feet in a southeasterly direction, running a distance of 300 feet in a Southerly direction, running a distance of 150 feet in a Northwesterly direction, running a distance of 150 feet in a Northerly direction, running a distance of 520 feet more or less in a Northwesterly direction, running a distance of 510 feet in a Southeasterly direction, running a distance of 570 feet in a Southwesterly direction, running a distance of 90 feet in a Northeasterly direction, running a distance of 530 feet in a Northwesterly direction, running a distance of 460 feet in a Southwesterly direction, running a distance of 1690 feet in a Westerly direction, running a distance of 600 feet more or less in a Northerly direction, running a distance of 1100 feet more or less in an Easterly direction, running a distance of 640 feet in a Northerly direction, running a distance ofe 2360 feet in a Northwesterly direction, running a distance of 1050 feet in a Northeasterly direction, running a distance of 660 feet in a Southeasterly direction, running a distance of 700 feet in a Southerly direction, running a distance of 450 feet in an Easterly direction and running a distance of 2850 feet more or less in a Northeasterly direction. Said parcel contains 201.2 acres. PRINCESS ANNE BOROUGH.

4. An Ordinance upon Application of Malbon Brothers Farms for a CHANGE OF ZONING DISTRICT CLASSIFICATION from AG-2 Agricultural District to R-6 Residential District on the following parcels:

PARCEL 1: Located on the North side of Old Dam Neck Road beginning at a point 2800 feet more or less East of Dwyer Road, running a distance of 1950 feet more or less along the North side of Old Dam Neck Road, unning a distance of 820 feet more or less along the Eastern property line, running a distance of 1300 feet more or less in a Westerly direction, running a distance of 580 feet more or less in a Northwesterly direction, running a distance of 510 feet more or less in a Northerly direction, running a distance of 110 feet in a Southwesterly direction and running a distance of 1170 feet more or less along the Western property line.

PARCEL 2: Located on the North side of Old Dam Neck Road beginning at a point 5250 feet more or less East of Dwyer Road, running a distance of 30 feet along the North side of Old Dam Neck Road, running a distance of 180 feet more or less in a Northerly direction, running a distance of 180 feet in an Easterly direction, running a distance of 180 feet more or less in a Southerly direction, running a distance of 1020 feet more or less along the North side of Old Dam Neck Road, running a distance of 250 feet along the Eastern property line, running a distance of 1300 feet more or less along the Northern property line, running a distance of 430 feet in a Southerly direction, running a distance of 100 feet in an Easterly direction and running a distance of 190 feet more or less in a Southerly direction. Said parcels contain 43.6 acres. PRINCESS ANNE BOROUGH.

5. An Ordinance upon Application of Malbon Brothers Farms for a CHANGE OF ZONING DISTRICT CLASSIFICATION FROM AG-1 Agricultural District to R-6 Residentiasl District on the following parcels:

PARCEL 1: Located 600 feet North of Old Dam Neck Road beginning at a point 3000 feet more or less East of Dwyer Road, running a distance of 600 feet in a Southeasterly direction, running a distance of 1280 feet more or les in an Easterly direction, running a distance of 200 feet in a Northerly direction, running a distance of 1700 feet more or less in a Northwesterly direction, running a distance of 380 feet in a Southwesterly direction and running a distance of 560 feet more or less in a Southerly direction.

PARCEL 2: Located 600 feet North of Old Dam Neck Road beginning at a point 5250 feet more or less east of Dwyer Road, running a distance of 1300 feet more or less in a Southeasterly direction, running a distance of 1250 feet in a Northerly direction, running a distance of 1420 feet more or less in a Northwesterly direction, and running a distance of 2080 feet more or less in a Southerly direction. Said parcels contain 64.4 acres. PRINCESS ANNE BOROUGH.

6. An Ordinance upon Application of J. W. Brazier, Jr., and Paula W. Brazier for a CHANGE OF ZONING DISTRICT CLASSIFICATION from AG-2 Agricultural District to B-1 Business-Residential District on certain property located on the South side of Princess Anne Road beginning at a point 1030 feet more or less West of Glebe Road, running a distance of 112.29 feet along the South side of Princess Anne Road, running a distance of 569.54 feet along the Western property line, running a distance of 110.52 feet along the Southern property line and running a distance of 578.69 feet along the Eastern property line. Said parcel is known as 2619 Princess Anne Road and contains 1.48 acres. PRINCESS ANNE BOROUGH.

CONDITIONAL USE PERMIT:

7.

An Ordinance upon Application of Real-Tronic Corporation for a CONDITIONAL USE PERMIT for the expansion of Indian Cove Campground on certain property 2040 feet more or less South of Sandbridge Road beginning at a point 1100 feet more or less East of Colechester Road, running a distance of 906.72 feet in a Southeasterly direction, running a distance of 278.10 feet in a Northerly direction, running a distance of 493.24 feet in a Northeasterly direction, running a distance of 241.69 feet in an Easterly direction, running a distance of 276.21 feet in a Northerly direction, running a distance of 194.47 feet in a Northwesterly direction, running a distance of 1015.61 feet in a Westerly direction, running a distance of 157.02 feet in a Southerly direction and running a distance of 343.51 feet in a Southwesterly direction. Said parcel is known as 1194 Sandbridge Road and contains 62.356 acres. PRINCESS ANNE BOROUGH.

SUBDIVISION VARIANCE:

PRINCESS ANNE BOROUGH:

8. Appeal from Decisions of Administrative Officers in regard to certain elements of the Subdivision Ordinance, Subdivision for Alonzo D. Twiford. Property located on the West side of Princess Anne Road, 5280 feet South of South Stowe Road. Plats with more detailed information are available in the Department of Planning.

Plats with more detailed information are available in the Department of Planning.

All interested persons are invited to attend.

Ruth Hodges Smith
City Clerk
2t11/11 VB

NOTICE OF PUBLIC HEARING

The Virginia Beach Board of Zoning Appeals will conduct a Public Hearing on Wednesday, November 18, 1981, at 7:30 p.m. in the Council Chambers of the Administration Building, Municipal Center, Virginia Beach, Virginia. The following applications will appear on the agenda.

REGULAR AGENDA:

1. Maurice W. and Ellen E. Smith request a variance to allow parking of major recreational equipment in front of a building instead of behind the nearest portion of a building adjacent to a public street on Lot 110, Section 2, Dunbarton, 824 Steeplechase Court. Kempsville Borough.

2. Texaco, Inc. by Robert L. Ramsey requests a variance of 25 feet to a 10 foot setback from Princess Anne Road instead of 35 feet as required (pump island canopy) on Parcel B, Floyd E. Kellam Estate, Courthouse Area, 2416 Princess Anne Road. Princess Anne Borough.

3. Greek Orthodox Church of Virginia Beach requests a variance of .614 acres of land area to 2.386 acres of land instead of 3 acres of land as required for a church on Parcels 1 and 3, Hilltop, 621 First Colonial Road. Lynnhaven Borough.

4. Pembroke Associates requests a variance of one free-standing sign to two free-standing signs instead of one free-standing sign as allowed on Parcel A, Subdivision of Corporation Central, Pembroke Area, Constitution Avenue. Bayside Borough.

5. Richard L. and Margaret A. Hill request a variance of 4 feet to a 6 foot side yard setback (east side) and of 4 feet to a 6 foot rear yard setback instead of 10 feet each as required (swimming pool) on Lot 80, Section B-2, Part 1, Bellamy Manor Estates, 988 Edwin Drive. Kempsville Borough.

6. Sidney R. Denny requests a variance of 42 feet to an 8 foot front yard setback (north Penguin Plance) instead of 50 feet as required (stroage shed) and of 2 feet in a fence height to a 6 foot fence instead of a 4 foot fence as allowed in a required setback from a street (North Penguin Place) on Lot 124, Replat of Site 177, Fairway Section and Sites 120-128, Incl., Club Section, Birdneck Point, 901 Cardinal Road. Lynnhaven Borough.

7. Constance C. Crosby requests a variance of 11 feet to a 9 foot setback from the 10 foot walkway adjoining the west property line instead of 20 feet as required and of 15 feet to a 15 foot setback from the 20 foot alley adjoining the north property line instead of 30 feet as required (through lot) on Lot 38, Section B, Cavalier Shores, 211 43rd Street. Virginia Beach Borough.

8. Jamie L. and Jeane E. Gaskins request a variance of 2 feet to an 8 foot side yard setback (west side) instead of 10 feet as required (residential addition) on Lot 10, Block 1, Section 2, Windsor Woods, 3749 Silina Drive. Lynnhaven Borough.

9. Sallye N. Kordulak requests a variance of 20 feet to a 15 foot setback from Virginia Beach Boulevard and of 30 feet to a 5 foot setback from Nelms Lane instead of 35 feet each as required on a Parcel, Western Portion of Plat of Property of R. Passaro, Euclid Terrace Area, 5232 Virignia Beach Boulevard. Bayside Borough.

10. Fred A. Warren requests a variance of 3 feet to a 47

PUBLIC HEARING PUBLIC HEARING PUBLIC HEARING PUBLIC HEARING PUBLIC HEARING PUBLIC HEARING

foot front yard setback (Dailey Drive) instead of 50 feet as required (carport) on Lot 47, Section 1, Lakeview Park, 4900 Farrington Drive, Bayside Borough.
11. William W. Voliva requests a variance of 7 feet to a 3 foot side yard setback (west side) instead of 10 feet as required (storage shed) on Lot 206, Section 3, Lynnhaven Colony, 3113 Dolphin Road. Lynnhaven Borough.
12. Cecil C. Caton requests a variance of 12 feet to a 3 foot side yard setback (west side) instead of 15 feet as required (storage shed) on Lot 277, Section 2, Bay Island, 2316 Leeward Shore Drive. Lynnhaven Borough.
13. Miller Oil Company requests a variance to allow the convenience store building to be within 25 feet of the pump island instead of 55 feet as required on the Northern Part of Parcel A, Section 11, Princess Anne, 801 S. Lynnhaven Road. Princess Anne Borough.
ALL APPLICANTS MUST APPEAR BEFORE THE BOARD.
W. L. Towers
Secretary
2t11/11 VB

NOTICE OF PUBLIC HEARING

Virginia:
The regular meeting of the City Council of Virginia Beach will be heard in the Council Chambers of the City Hall Building, Municipal Center, Princess Anne Station, Virginia Beach, Virginia on Monday, November 23, 1981 at 7:00 p.m., at which time the following applications will be heard:
AMENDMENT:
1. Resolution of the City Council of the City of Virginia Beach, Virginia, to amend and reordain Article 1, Section 111 of the Comprehensive Zoning Ordinance pertaining to the definition of accessory use. More detailed information is available in the Department of Planning.
2. Resolution of the City Council of the City of Virginia Beach, Virginia, to amend and reordain Article 2, Section 212(j) of the Comprehensive Zoning Ordinance pertaining to prohibited signs. More detailed information is available in the Department of Planning.
3. Resolution of the City Council of the City of Virginia Beach, Virginia, to amend and reordain Article 7, Section 711 (b) of the Comprehensive Zoning Ordinance pertaining to accessory uses in the H-2 Resort Hotel District. More detailed information is available in the Department of Planning.
Plats with more detailed information are available in the Department of Planning.
All interested persons are invited to attend.
Ruth Hodges Smith
City Clerk
2t11/11 VB

NOTICE OF PUBLIC HEARING

Virginia:
The regular meeting of the City Council of Virginia Beach will be heard in the Council Chambers of the City Hall Building, Municipal Center, Princess Anne Station, Virginia Beach, Virginia on Monday, November 16, 1981, at 2:00 P.M., at which time the following applications will be heard:
CHANGE OF ZONING DISTRICT CLASSIFICATION:
LYNNHAVEN BOROUGH:
1. An Ordinance upon Application of Bangel-Kramer Enterprises, Inc., for a CHANGE OF ZONING DISTRICT CLASSIFICATION from R-4 Residential District to R-5 Residential District on certain property located on the North side of Croatan Road beginning at a point 350 feet more or less West of Dare Drive, running a distance of 155 feet along the North side of Croatan Road, running a distance of 675 feet more or less along the East side of Kerry Lane, running a distance of 680 feet more or less along the West side of Kerry Lane, running a distance of 165 feet along the North side of Croatan Road, running a distance of 918 feet more or less along the Western property line and running a distance of 823 feet more or less along the Eastern property line. Said parcel contains 5.3 acres more or less. LYNNHAVEN BOROUGH.
2. An Ordinance upon Application of Robert Cubberly for a CHANGE OF ZONING DISTRICT CLASSIFICATION from A-1 Apartment District to A-2 Apartment District on certain property located on the South side of Norfolk Avenue beginning at a point 550 feet more or les. West of Indian Avenue, running a distance of 583.13 feet along the South side of Norfolk AVenue, running a distance of 280.72 feet in a Southerly direction, running a distance of 152.06 feet in a Southwesterly direction, running a distance of 540.04 feet in a Southeasterly direction, running a distance of 155.48 feet in a NOrtheasterly direction, running a distance of 906.49 feet in a Southeasterly direction, running a distance of 14.40 feet in an Easterly direction, running a distance of 745.57 feet along the West side of Indian Avenue, running a distance of 423.72 feet in a Westerly direction, running a distance of 428.4 feet in a Northerly direction and running a distance of 144.94 feet in a Northwesterly direction. Said parcel contains 15 acres. LYNNHAVEN BOROUGH.
CONDITIONAL USE PERMIT:
LYNNHAVEN AND VIRGINIA BEACH BOROUGH:
3. An Ordinance upon Application of Aqua Sports, Inc., T/A Water-Boggan for a CONDITIONAL USE PERMIT for a recreational facility of an outdoor nature (water slide) on certain property located on the West side of Atlantic Avenue beginning at a point 150 feet South of Third Street, running a distance of 340 feet along the West side of Atlantic AVenue, running around a curve a distance of 126 feet more or less, running a distance of 553 feet more or less along the East side of Rudee Loop, running a distance of 137 feet in a Southerly direction, running a distance of 40 feet in an Easterly direction, running a distance of 10 feet in a Southerly direction and running a distance of 150 feet in an Easterly direction. Said parcel contains 1.64 acres. VIRGINIA BEACH AND LYNNHAVEN BOROUGHS.
LYNNHAVEN BOROUGH:
4. An Ordinance upon Application of Shauns Launch Service, Inc., for a CONDITIONAL USE PERMIT for the operation of a heliport on certain property located on the South side of Shore Drive beginning at a point 360 feet more or less West of Vista Circle, running a distance of 684.17 feet along the South side of Shore Drive, running a distance of 723 feet more or less along the Southern property line and running a distance of 148 feet along the Eastern property line. Said parcel contains 1.09 acres. LYNNHAVEN BOROUGH.
VIRGINIA BEACH BOROUGH:
5. An Ordinance upon Application of Stanley E. and Elizabeth F. Capps for a CONDITIONAL USE PERMIT for two duplexes on certain property located at the Southeast corner of 14th Street and Mediterranean Avenue, running a distance of 125 feet along the South side of 14th Street, running a distance of 100 feet along the Eastern property line, running a distance of 125 feet along the Southern property line and running a distance of 100 feet along the East side of Mediterranean Avenue. Said parcel is known as 1319 Mediterranean Avenue and contains .28 acre. VIRGINIA BEACH BOROUGH.
6. An Ordinance upon Application of Beachlawn Baptist Church for a CONDITIONAL USE PERMIT for a church addition on certain property located at the Southeast corner of Norfolk Avenue and Mediterranean Avenue, running a distance of 185 feet along the South side of Norfolk Avenue, running a distance of 280 feet along the Eastern property line, running a distance of 180 feet along the Southern property line and running a distance of 325 feet along the East side of Mediterranean Avenue. Said parcel contains 1.25 acres. VIRGINIA BEACH BOROUGH.
7. An Ordinance upon Application of Woodrow and Shirley Coit for a CONDITIONAL USE PERMIT for a duplex on certain property located at the Northwest corner of Cypress Avenue and 15th Street, running a distance of 64.95 feet along the West side of Cypress Avenue, running a distance of 78.31 feet along the North side of 15th Street, running a distance of 64.95 feet along the Northern property line. Said parcel contains .11 acre. VIRGINIA BEACH BOROUGH.
BAYSIDE BOROUGH:
8. Appeal from Decision of Administrative Officers in regard to certain elements of the Subdivision Ordinance, Subdivision for W. Deane Williams. Property located at the Northwest intersection of Shore Drive and Baylake Road, Bayside Borough. Plats with more detailed information are available in the Department of Planning. BAYSIDE BOROUGH.
Plats with more detailed information are available in the Department of Planning.
All interested persons are invited to attend.
Ruth Hodges Smith
City Clerk
2t11/11 VB

LEGAL NOTICE LEGAL NOTICE

VIRGINIA: In the Circuit Court for the City of Virginia Beach this 30 day of October, 1981
City of Virginia Beach Development Authority,
Plaintiff,
v.
Taxpayers, property owners, and citizens of Virginia Beach, including non-residents owning property or subject to taxation therein, and all other persons interested in or affected in any way by the issuance by the City of Virginia Beach Development Authority of Approximately $600,000.00 Industrial Development Revenue Bond (Frank R. Baumann, a sole proprietorship, trading as 2014 Shops), series of 1981, Defendants.

ORDER

THIS DAY came the Plaintiff, by counsel, and filed its Motion for Judgment seeking judicial determination, inter alia, of the legality of the proceedings taken regarding up to Six Hundred Thousand Dollar ($600,000.00) Industrial Development Bonds (Frank R. Baumann, a sole proprietorship, trading as 2014 Shops) Series of 1981, the legality of the purposes for which such bonds are to be issued and the validity of such bonds when issued.

Upon consideration whereof, it is ORDERED that the Motion for Judgment having been filed, a certified copy thereof together with a certified copy of this Order, be published once a week for two consecutive weeks in the Virginia Beach Sun, a newspaper having general circulation in the City of Virginia Beach, that any party defendant desiring to reply to said Motion for Judgment shall do so within ten (10) days after the second Publication thereof, and that this matter is set for hearing on November 30, 1981, at 9:30 a.m., in the Circuit Court of the City of Virginia Beach.
A Copy Teste:
J. Curtis Frutt, Clerk
Emilie B. Inman, D.C.
Charles M. Salle, Esquire
Municipal Center
Virginia Beach, Va 23456

LEGAL NOTICE

Virginia: In the Circuit Court for the City of Virginia Beach
City of Virginia Beach Development Authority,
Plaintiff,
v.
Taxpayers, property owners, and citizens of Virginia Beach, including non-residents owning property or subject to taxation therein, and all other persons interested in or affected in any way by the issuance by the City of Virginia Beach Development Authority of approximately $600,000.00 industrial development revenue bond (Frank R. Baumann, a sole proprietorship, trading as 2014 Shops), Series of 1981, Defendants.

MOTION FOR JUDGMENT

COMES NOW, the Plaintiff, the City of Virginia Beach Development Authority (the "Authority"), and seeks judicial determination pursuant to Article 6, Chapter 5, Title 15.1, Code of Virginia of 1950, as amended, of the validity of up to Six Hundred Thousand Dollar ($600,000.00) Industrial Development Revenue Bonds (Frank R. Baumann, a sole proprietorship, trading as 2014 Shops) Series of 1981 (the "Bonds") to be issued to pay the cost of acquiring, constructing and equipping a building for use as a commercial retail sales center (the "Facility"), in the City of Virginia Beach, Virginia, to be leased or sold to Frank R. Baumann, a sole proprietorship trading as 2014 Shops (the "Company") and states as follows:

1. The Authority was duly created by Chapter 643, 1964 Acts of Assembly 975, as amended, of the Commonwealth of Virginia (the "Act"), and is a political subdivision of the Commonwealth of Virginia. The Authority has been continuously organized and operating under the Act since its creation, and no dissolution proceedings pursuant to the Act have been adopted or instituted.

2. At a meeting called

LEGAL NOTICES

and held on September 8, 1981, the Authority adopted a resolution agreeing to undertake the issuance of the Bonds upon terms and conditions to be mutually agreed upon between the Authority and the Company, with the Facility to be leased or sold to the Company upon terms designed to assure payment of the Bonds by the Company in accordance with their terms and to provide security for the repayment thereof. The proceeds of the Bonds, when issued, will be used to finance the costs of acquiring, constructing and equipping the Facility and the issuance of the Bonds.

3. When issued, the Bonds will be valid, legal and binding limited obligations of the Authority, payable solely from the revenues and receipts received from the lease or sale of the Facility to the Company and other security therefor. The Bonds will not constitute a debt or a pledge of the faith and credit of the Commonwealth of Virginia or any political subdivision thereof, including the Authority and the City of Virginia Beach, no taxing power of any political subdivision will be pledged to the payment of the Bonds, and the Bonds will not constitute an indebtedness within the meaning of any debt limitation or restriction.

WHEREFORE, the City of Virginia Beach Development Authority, prays that the Court grant a prompt hearing and enter a decree, with the least possible delay pursuant to Section 15.1-213 et seq., including Section 15.1-217 of the Code of Virignia of 1950, as amended, declaring that: (1) all proceedings heretofore taken in connection with the authorization or issuance of the Bonds are legal and valid; (2) the Bonds may be issued to finance the Facility; (3) assuming their due authorization, execution and delivery, the Bonds issued for the Facility will be valid, legal and binding limited obligations of the Authority; and (4) such additional matters as may be specially requested by the parties or as the Court may deem necessary or applicable to this proceeding.

City of Virginia Beach
Development Authority
A copy Teste:
J. Curtis Fruit, Clerk
Emilie B. Inman, D.C.
Charles M. Salle, Esquire
Municipal Center
Virginia Beach, Va. 23456

Edward S. Garcia, Jr., Esquire
Pickett, Lyle, Siegel, Drescher & Croshaw
101 N. Lynnhaven Rd.
P. O. Box 2127
Virginia Beach, Va. 23452
2t11/18 VB

Virginia: In the Circuit Court of the City of Virginia Beach the 2nd day of November, 1981
Re: Dewilda Lewis, deceased

SHOW CAUSE ORDER

It appearing that a report of the accounts of Stanley G. Barr, Jr., Executor of the estate of Dewilda Lewis, deceased, and of the debts and demands against her estate has been filed in the Clerk's Office, and that six (6) months has elapsed since the qualification, on motion of Stanley G. Barr, Jr., Executor, IT IS ORDERED that the creditors of, and all others interested in, the estate do show cause, if any they can, on the 23rd day of November, 1981, or as soon thereafter, before this Court at its courtroom, against the payment and delivery of the Estate of Dewilda Lewis, deceased, to the distributees without requiring refunding bonds.

IT IS FURTHER ORDERED that this Show Cause Order be published once a week for two successive weeks in The Virginia Beach Sun, a newspaper printed in the City of Virginia Beach, Virginia.

A copy Teste:
J. Curtis Fruit, Clerk
Jeanette S. Jones, D.C.
Stanley G. Barr, Jr.
Canoles, Mastracco, Martone, Barr & Russell
1530 Virginia National Bank Bldg.
Norfolk, Va. 23510
2t11/18 VB

Virginia: In the Clerk's Office of the Circuit Court of the City of Virginia Beach on the 22nd day of October, 1981
Joseph M. Melfa, Complainant,
v.
Doris E. Melfa, Defendant.

ORDER OF PUBLICATION

The object of the above styled suit is that the Court order the sale of a certain parcel of land, with the buildings and improvements thereon, situate, lying and being in the City of Virginia Beach, Virginia, and being known, numbered and designated as Lot 10, Block E, as shown on a certain plat entitled "Subdivision of Arrowhead, SEction 8," which plat is duly recorded in the Clerk's Office of the Circuit Court of the City of Virginia Beach, Virginia, in Map Book 60, at page 49; that the proceeds of the sale be divided among the parties in shares to be established by the Court; and such other and further relief as to equity may seem meet and the nature of the cause may require.

And it appearing by Affidavit filed to law that Doris E. Melfa, her last known post office box address being 11710 Briar Forest Drive, Houston, Texas 77077 above named defendant, is not a resident of this State, it is therefore ORDERED that the said Doris E. Melfa shall appear on or before December 14, 1981, in the Clerk's Office of this Court to do whatever necessary to protect her interest.

And it is further ORDERED that this Order be published once a week for four successive weeks in the Virginia Beach Sun newspaper circulated in the City of Virginia Beach, Virginia, and prescribed by this Court.

J. Curtis Fruit, Clerk
Phyllis N. Styron, D.C.
Robert R. Carter
Carter & Mills
1200 B Sparrow Rd.
Chesapeake, Va. 23325
4t11/18 VB

Virginia: In the Circuit Court of the City of Virginia Beach on the 4th day of November, 1981
Darren Earl Harris, an infant, by Carroll O. Ferrell, Curator, Petitioner
vs.
William J. Swanner, III, Trustee, and William C. Bunch, Jr., Turstee
202 Beacon Building
4565 Virginia Beach Blvd.
Virginia Beach, Va.
and
Henry D. Thomas and Jacklyn F. Thomas, nonresidents of the State of Virginia, whose last known post office address was c/o Susan Friedman
5957 Oakhurst Road South
Seattle, Washington,
Defendants.

ORDER OF PUBLICATION

The object of this suit is to enjoin William J. Swanner, III, and William C. Bunch, Jr., Trustees, from selling the real property described as follows:

All that certain lot, piece or parcel of land with the improvements thereon, situate in the City of Virginia Beach, Virginia, and described as Lot 50, in Block A, as shown on that certain plat entitled "Resubdivision of Lots 1, 2, 3, 7, 8, 9, 10 and 11, Block 'b' and Lots 45, 46, 47, 49, 50, 61, 62 and 63, Block 'a' as shown on Plat of Green Run P.U.D., Subdivision Section D-3, Parts 1 and 2", said plat being recorded in the Clerk's Office of the Circuit Court of the City of Virginia Beach, Virginia, in Map Book 125 at page 3,

the same being the property of Darren Earl Harris, an infant, at a foreclosure sale pursuant to the terms of a deed of trust from Margaret Hart Harris to William J. Swanner, III, and William C. Bunch, Trustees, dated December 29, 1980, recorded in the Clerk's Office of the Circuit Court of the City of Virginia Beach, Virginia, in Deed Book 2081, Page 758, securing the payment of the sum of $9,240.00 to order of Henry D. Thomas and Jacklyn F. Thomas.

And it appearing by affidavit filed according to law that Henry D. Thomas and Jacklyn F. Thomas, the above named defendants, are not residents of the State of Virginia, it is therefore ORDERED that the said Henry D. Thomas and Jackly F. Thomas to appear on or before December 28, 1981, in the Clerk's Office of this Court and do what is necessary to protect their interests.

It is further ORDERED that this order be published once a week for four successive weeks in the Virginia Beach Sun, a newspaper published in the City of Virginia Beach, Virginia.

A Copy Teste:
J. Curtis Fruit, Clerk
Phyllis N. Styron, D.C.
Manning & Ferrell, Attys.
820 Citizens Trust Bldg.
Portsmouth, Va. 23704
4t12/2 VB

Take notice that on the 20th day of November, 1981, at the office of Rixey, Heilig & McKenry, Stoney Point Center, 700 Newtown Road, Norfolk, Va., at 10 a.m. we shall expose for sale, reserving to ourselves the right to bid, and with reservation, one (1) 1977 Chevrolet Caprice Classic Indentification No. IN47U7S144-616, titled in the name of Larry Ray, seized and repossessed by virtue of a breach of a certain security agreement dated July 31, 1981. Terms of the sale are $100.00 in certified funds as down payment, with the balance due in 48 hours.

Donald F. Bennis
Counsel for Phillips Oldsmobile, Inc.
1t11/11 VB

LEGAL NOTICE

TAKE NOTICE that on November 13, 1981 at 10 a.m. at the premises of Tidewater Imports, Inc., 3152 Virginia Beach Boulevard, Virginia Beach, Virignia, 23452, the undersigned will sell at public auction, for cash, reserving unto itself the right to bid, the following motor vehicles: 1980 Honda Civic, SLC1005-822; 1980 Pontiac Tran AM, 2W87WAN101068

Tidewater Imports, Inc.
F. C. Rice,
Comptroller
1t11/11 VB

ADOPTIONS

ORDER OF PUBLICATION

Virginia Beach Juvenile and Domestic Relations District Court
Jerry Lynn Wills
v.
Re: Michelle Hollie Wills
Child Of: Debra Kay Wills

The object of this suit is to: On or about the 6th day of October, 1981, said petitioner requests that the temporary custody of one Michelle Hollie Wills, age 1, be granted to him; pursuant to Section 16.1-241 A3, State Code and based on an affidavit filed herein, the Court finds that the there exist sufficient grounds for causing service of process by publication.

It is ORDERED that the mother Debra Kay Wills appear at the above-named Court and portect her interests on or before November 23, 1981 at 11:00 a.m.

Elizabeth E. Henley,
Clerk of Court
Deborah Gray Ashton
D.C.
4t11/11 VB

ORDER OF PUBLICATION

Virginia Beach Juvenile and Domestic Relations District Court
Jose and Eula Rodriguez
v.
Re: Christopher Lane Rodriguez
Child of: Keith Eugene Ball Gloria Marie Chambers

The object of this suit is to: On or about the 9th day of October, 1981, Jose and Eula Rodriguez (prospective adoptive parents) are requesting execution of the consent for adoption by the natural mother of Christopher Lane Rodriguez (formerly known as Christopher Lane Ball) age: 9 and that they be appointed guardians of said child. Pursuant to Section 63.1-204 C2, State Code, and based on an affidavit filed herein, the Court finds that there exist sufficient grounds for causing service of process by publication.

It is ORDERED that the parents appear at the above-named Court and protect his interests on or before December 21, 1981 at 11:00 a.m.

Deborah Gray Ashton
D.C.
4t11/11 VB

Virginia: In the Clerk's Office of the Circuit Court of the City of Virginia Beach, on the 15th day of October, 1981.
In re: Change of Name of James Warren Leininger and Michael Andrew Leininger to James Warren Clay and Michael Andrew Clay
By: Howard Clay and Judy Marie Clay, husband, and wife
Petitioners
To: John Henry Leininger
5126 Deal Drive
Oxon Hill, MD 20021

ORDER

This day came Howard Clay and Judy Marie Clay, husband and wife, Petitioners, and represented that the object of this proceeding is to effect the change of name of the above named infant (s), James Warren Leininger and Michael Andrew Leininger to James Warren Clay and Michael Andres Clay by Howard Clay and Judy Marie Clay, husband and wife, and affidavit having been made and filed that John henry Leininger, a natural parent of said child(ren), is a non-resident of the State of Virginia, the last known post office address being: 5126 Deal Drive, Oxon Hill, MD 20021,

It is therefore Ordered that the said John Henry Leininger appear before this Court within ten (10) days after publication of this Order and indicate his/her attitude toward the proposed adoption, or otherwise do what is necessary to protect his interest in this matter.

A copy Teste:
J. Curtis Fruit, Clerk

ADOPTIONS

Kimberly A. Brown, D.C.
Sheila M. McLaughlin
Attorney-at-law
1815B Fikrst Colonial Court
Virginia Beach, Va. 23454
4t11/11 VB

Virginia: In the Circuit Court for the City of Virginia Beach
In Re: Name Chane of Anthony Wilgus to Anthony Paul Ivey
By: Richard Glenn Ivey and Carol Debellis Ivey, husband and wife and petitioners
To: Donal Lee Wilgus
General Delivery
Virginia Beach, Virginia

ORDER

This day came Richard Glenn Ivey and Carol Debellis Ivey, Petitioners, and represented that the object of this proceeding is to effect the name change of the above infant, Anthony Wilgus; and Affidavit having been made and filed that Donald Lee Wilgus, a natural parent of said child, is a non-resident of the State of Virginia, the last known post office address being: Virginia Beach, Virginia.

It is therefore ORDERED that the said Donald Lee Wilgus, answer in writing to this Court on or before Dec. 11, 1981, and indicate his attitude toward the proposed name change, or otherwise do what is necessary to protect his interest in this matter.

J. Curtis Fruit, Clerk
Kimberly A. Brown, D.C.
Stuart R. Gordon
2953 Virginia Beach Blvd.
P. O. Box 2065
Virginia Beach, Va. 23452
4t11/18 VB

Virginia: In the Clerk's Office of the Circuit Court of the City of Virginia Beach, on the 23rd day of October, 1981.
In re: Adoption of Fathom Lorene Simonton
By: Robert Wayne Colcleaser
1617 Enon Church Road
Chester, Virginia 23831

ORDER

This day came Ruthann Rimel simonton and Robert James Simonton, Petitioners, and represented that the object of this proceeding is to effect the adoption of the above named infant(s), Fathom Lorene Simonton, by Ruthann Rimel Simonton and Robert James Simonton, husband and wife, and affidavit having been made and filed that David Wayne Colcleaser, a natural parent of said child(ren), is a non-resident of the State of Virginia, the last known-post office address being: 1617 Enon Church Road, Chester, Va. 23831,

It is therefore Ordered that the said David Wayne Colcleaser appear before this Court within ten (10) days after publication of this Order and indicate his/her attitude toward the proposed adoption, or otherwise do what is necessary to protect his interest in this matter.

A copy teste:
J. Curtis Fruit, Clerk
Kimberly A. Brown, D.C.
Nathaniel Cohen
P. O. Box 873
Virginia Beach, Va.
4t11/18 VB

VIRGINIA: In the Clerk's Office of the Circuit Court of the City of Virginia Beach, on the 21st day of October, 1981.
In re: Adoption of Shawn Eric Page and Angel Michelle Page, infant children
By: Jack D. Hammers, Petitioners
To: Norman D. Hammock
Naval Air Station
Albany, Georgia

ORDER

This day came Jack D. Hammers and Martha J. Hammers, Petitioners, and represented that the object of this proceeding is to effect the adoption of the above named infant(s), Shawn Eric Page and Angel Michelle Page. by Jack D. Hammers, and affidavit having been made and filed that Norman D. Hammock, a natural parent of Angel Michelle Page, is a non-resident of the State of Virginia, the last known post office address being: Naval Air Station, Albany, Georgia,

It is therefore Ordered that the said Norman D. Hammock appear before this Court within ten (10) days after publication of this Order and indicate his attitude toward the proposed adoption, or otherwise do what is necessary to protect his interest in this matter.

A copy Teste:
J. Curtis Fruit, Clerk
Jeannete S. Jones, D.C.
William M. Macah, p.q.
3330 Pacific Ave.
Suite 200
Va. Beach, Va. 23451
4t11/18 VB

Virginia: In the Clerk's Office of the Circuit Court of the City of Virginia Beach, on the 16th day of October, 1981.
In Re: Adoption of David Rusten
By: Norman D. Cohn and Kirsti Merete Cohn, Petitioners
To: Enrique (last name unknown) Palma de Mallorca, Spain

ORDER

This day came Norman D. Cohn and Kirsti Merete Cohn, Petitioners, and represented that the object of this proceeding is to effect the adoption of the above named infant, David Rusten, by Norman D. Cohn and Kirsti Mereti Cohn, husband and wife, and affidavit having been made and filed that Enrique (last name unknown), a natural parent of said child, is a non-resident of the State of Virginia, the last known post office address being: Palma de Mallorca, Spain,

It is therefore Ordered that the said Enrique appear before this Court within ten (10) days after publication of this Order and indicate his attitude toward the proposed adoption, or otherwise do what is necessary to protect his interest in this matter.

A copy Teste:
J. Curtis Fruit, Clerk
Phyllis N. Styron, D.C.
Thomas F. Betz, Jr.
Pembroke Office Park
Pembroke One-Suite 525
Virginia Beach, Va. 23462
4t11/11 VB

Virginia: In the Clerk's Office of the Circuit Court for the City of Virginia Beach on the 16th day of October, 1981
In Re: Adoption of Angelique Elizabeth Coates
By: Maynard Freeman coates and Patricia Coates, Husband Wife
To: Gary Lynn Meek
22 West Pine Street
Meridian, Idaho

ORDER

This day, came Maynard Freeman Coates and Patricia Coates husband and wife and Petitioners, and represented that the object of this proceeding is to effect the adoption of the above named infant. Affidavit having been made and filed that Gary Lynn Meek, a natural parent of said child, is a non-resident of the State of Virginia, his last known post office address being: 22 West Pine Street, Meridian, Idaho.

It is therefore ORDERED that the said Gary Lynn Meek answer in writing on or before December 7, 1981, and indicate his attitude toward the proposed adoption, or otherwise do what is necessary to protect his interest in the matter.

It is further ORDERED that this Order be published once a week for four successive weeks in the Virginia Beach Sun, a newspaper published in the City of Virginia Beach, Virginia.

Attest:
J. Curtis Fruit, Clerk
Jeanett S. Jones, D.C.
Stuart R. Gordon
Berg & Gordon, p.c.
2953 Virginia Beach Blvd.
Virginia Beach, Va. 23452
4t11/11 VB

VIRGINIA: In the Circuit Court for the City of Virginia Beach on the 26th day of October, 1981
IN RE: Adoption of Keith Hodnett and Shavel Lee Hodnett and Change of their names to Keith Freeman and Shavel Lee Freeman
By: Arthur T. Freeman and Mary Freeman, husband and wife
To: Harry Dawley
General Delivery
Detroit, Michigan

ORDER

This day came Arthur T. Freeman and Mary Freeman, husband and wife and Petitioners, and represented that the object of this proceeding is to effect the adoption of the above named infants. Affidavit having been made and filed that Harry Dawley, a natural parent of said infant, is a non-resident of the State of Virginia, his last known post office address being: General Delivery, detroit, Michigan

It is therefore ORDERED that the said Harry Dawley answer in writing on or before Dec. 14, 1981, and indicate his attitude toward the proposed adoption, or othewise do what is necessary to protect his interest in the matter.

It is further ORDERED that this Order be published once a week for four successive weeks in the Virginia Beach Sun for publication.

J. Curtis Fruit, Clerk
Kimberly A. Brown, D.C.
Stuart R. Gordon
Berg & Gordon, p.c.
2953 Virginia Beach Blvd.
Virginia Beach, Va. 23452
4t11/25 VB

Virginia: In the Clerk's Office of the Circuit Court of the City of Virginia Beach, on the 28th day of October, 1981. In re: Adoption of Baby Boy Krebs Virginia State Birth Certificate No. 145-80-02-6968) and change of Name to Ernest Edwin Hanson, III
By: Ernest Edwin Hanson, Jr. and Deborah Sue Hanson, Petitioners
To: Jack Slobowski
7100 West 79th Street
Burbank, Illinois 60459

ORDER

This day came Ernest Edwin Hanson, Jr. and Deborah Sue Hanson, Petitioners, and represented that the object of this proceeding is to effect the adoption of the above named infant(s), Baby Boy Krebs, by Ernest Edwin Hanson, Jr. and Deborah Sue Hanson, husband and wife, and affidavit having been made and filed that Jack Slobowski, a natural parent of said child, is a non-resident of the State of Virginia, the last known post office address being: 7100 West 79th Street, Burbank, Illinois, 60459,

It is therefore Ordered that the said Jack Slobowski appear before this Court within ten (10) days after publication of this Order and indicate his/her attitude toward the proposed adoption, or otherwise do what is necessary to protect his interest in this matter.

A copy Teste:
J. Curtis Fruit, Clerk
Kimberly A. Brown, D.C.
William C. Bunch
4565 Virginia Beach Blvd.
Virginia Beach, Va.
4t11/25 VB

Virginia: In the Clerk's Office of the Circuit Court of the City of Virginia Beach, on the 28th Day of October, 1981.
In re: Adoption of Holly Ann Cadman and change of name to Holly Ann Schwartz
By: George Leonard Schwartz and Nancy patricia Schwartz, Petitioners
To: Juan Manual Jimenez
Watertown, Massachusetts

ORDER

This day came Nancy Patricia Schwartz and George Leonard Schwartz, Petitioners, and represented that the object of this proceeding is to effect the adoption of the above named infant, Holly Ann Cadman, by George Leonard Schwartz and Nancy Patricia Schwartz, husband and wife, and affidavit having been made and filed that Juan Manual Jimenez, a natural parent of said child, is a non-resident of the State of Virginia, the last known post office address being: Watertown, Massachusetts,

It is therefore Ordered that the said Juan Manual Jimenez appear before this Court within ten (10) days after publication of this Order and indicate his attitude toward the proposed adoption, or otherwise do what is necessary to protect his interest in this matter.

A copy Teste:
J. Curtis Fruit, Clerk
Kimberly A. Brown, D.C.
Alvin G. Leavitt
124 S. Lynnhaven Rd.
Suite 101
Virginia Beach, Va. 23452
4t11/25 VB

VIRGINIA: In the Clerk's Office of the Circuit Court of the City of Virginia Beach, on the 26th day of October, 1981.
In re: Adoption of Christopher P. Meyers and David J. Meyers
By: Christopher M. Grauert and Debra D. Grauert, Petitioners
To: Gary W. Meyers
1400 Iowa Street
Ridgecrest, California 93555

ORDER

This day came Christopher M. Grauert and Debra D. Grauert, Petitioners, and represented that the object of this proceeding is to effect the adoption of the above named infant (s), Christopher P. Meyers and David J. Meyers, by Christopher M. Grauert and debra D. Grauert, husband and wife, and affidavit having been made and filed that Gary W. Meyers, a natural parent of said child (ren), is a non-resident of the State of Virginia, the last known post office address being: 1400 Iowa Street, Ridgecrest, California 93555,

It is therefore Ordered that the said Gary W. Meyers appear before this Court within ten (10) days after publication of this Order and indicate his/her attitude toward the proposed adoption, or otherwise do what is necessary to protect his interest in this matter.

A copy Teste:
J. Curtis Fruit, Clerk
Kimberly A. brown, D.C.
William F. Burnside, p.q.
P. O. Box 1062
Virginia Beach, Va. 23451
4t11/25 VB

DIVORCES

ORDER OF PUBLICATION

The object of this suit is for the said plaintiff to obtain the Clerk's Office of the Circuit Court of the City of Virginia Beach, on

DIVORCES

the 16th day of October, 1981.
Ellen Jane Mitchell, Plaintiff, against John Martin Mitchell, Defendant.

ORDER OF PUBLICATION

The object of this suit is to obtain a divorce a vinculo matrimonii from the said defendant, upon the grounds of one year's separation. And an affidavit having been made and filed that the defendant's last known post office address is 6034 Clearsprings Road, Virginia Beach, Virginia, and that due diligence has been used by and on behalf of the plaintiff to ascertain in what county or corporation the defendant is, without effect, it is ordered that John Martin Mitchell do appear on or before the 8th of December, 1981, and do what may be necessary to protect his interest in this suit.
A copy-Teste:
J. Curtis Fruit, Clerk
Linda Noel Hill, D.C.
Berg and Gordon
2955 Virginia Beach Blvd.
Virginia Beach, Va.
4t11/11 VB

In The Clerk's Office of the Circuit Court of the City of Virginia Beach, on the 16th day of October, 1981.
Deborah Anne Spruill Knapp, Plaintiff against David Allen Knapp, Defendant.

ORDER OF PUBLICATION

The object of this suit is for the said plaintiff to obtain a divorce a Vinculo Matrimonii from the said defendant, upon the grounds of one year separation. And an affidavit having been made and filed that the defendant's last known post office address is 4924 Clover Street, Virginia Beach, Virginia, and that due diligence has been used by and one behalf of the plaintiff to ascertain in what county or corporation the defendant is, without effect, it is ordered that he do appear on or before the 7th of December, 1981, and do what may be necessary to protect his interest in this suit.
A copy-Teste:
J. Curtis Fruit, Clerk
Jeanette S. Jones, D.C.
Jerry R. Fisher
Tidewater Legal Aid Society
4310 East Indian River Rd.
Suite 7, Indian River Professional Bldg.
Chesapeake, Va. 23325
4t11/11 VB

DIVORCES

In the Clerk's Office of the Circuit Court of the City of Virginia Bech, on the 13th day of October, 1981.
Michael John Coyne, Plaintiff, against Robin J. Coyne, Defendant.

ORDER OF PUBLICATION

The object of this suit is for the said plaintiff to obtain a divorce a vinculo matrimonii from the said defendant upon the grounds of one year separation. And an affidavit having been made and filed that the defendant is not a resident of the State of Virginia, the last known post office address being 1056 Dogwood Drive, Conyers, Georgia (Rockdale County), it is ordered that she do appear on or before the 30th of November, 1981, and do what may be necessary to protect her interest in this suit.
A copy Teste:
J. Curtis Fruit, Clerk
Kimberly A. Brown, D.C.
Jeffrey G. Haverson
6330 Newtown Rd.
Norfolk, Va. 23502
4t11/11 VB

In the Clerk's Office of the City of Virginia Beach, on the 13th day of October, 1981.
Martha Ellan Hartman, Plaintiff, against Leo Michael Hartman, Defendant.

ORDER OF PUBLICATION

The object of this suit is for the said plaintiff to obtain a divorce a vinculo matrimonii from the said defendant upon the grounds of one year continuous separation without interruption or cohabitation. And an affidavit having been made and filed that the defendant is not a resident of the State of Virginia, the last known post office address being 301 4th Avenue, Apt. 5-5, Ashbury Park, New Jersey, it is ordered that he do appear on or before the 30th of November, 981 and do what may be necessary to protect his interest in this suit.
A copy Teste:
J. Curtis Fruit, Clerk
Kimberly A. Brown, D.C.
Alan L. Cohen
281 Independence Blvd.
Virginia Beach, Va.
4t11/11 VB

In the Clerk's Office of the Circuit Court of the City of Virginia Beach, on the 13th day of October, 1981.
Charles Martin Smith, Plaintiff, against Martha Barnes Smith, defendant.

DIVORCES

ORDER OF PUBLICATION

The object of this suit is for the said plaintiff to obtain a divorce a vinculo matrimonii from the said defendant upon the grounds of one year separation. And an affidavit having been made and filed that the defendant is not a resident of the State of Virginia, the last known post office address being Philadelphia, Pennsylvania, it is ordered that she do appear on or before the 30th of November, 1981, and do what may be necessary to protect her interest in this suit.
A copy Teste:
J. Curtis Fruit, Clerk
Kimberly A. Brown, D.C.
Stuart R. Gordon
P. O. Box 2257
Virginia Beach, Va.
4t11/11 Vb

In the Clerk's Office of the Circuit Court of the City of Virginia Beach, on the 13th day of October, 1981.
Pamela Sue Donaldson, Plaintiff, against Todd Donaldson, defendant.

ORDER OF PUBLICATION

The object of this suit is for the said plaintiff to obtain a divorce a vinculo matrimonii from the said defendant upon the grounds of one year's separation. And an affidavit having been made and filed that the defendant is not a resident of the State of Virginia, the last known post office address being General Delivery, Bacliff, Texas, it is ordered that he do appear on or before the 30th of November, 1981, and do what may be necessary to protect his interest in this suit.
A copy-Teste:
J. Curtis Fruit, Clerk
Kimberly A. Brown, D.C.
Stuart R. Gordon
P. O. Box 2257
Virginia Beach, Va.
4t11/11 Vb

In the Clerk's Office of the Circuit Court of the City of Virginia Beach, on the 13th day of October, 1981.
Herbert Emory Arnold, Plaintiff, against Martha McDonald Arnold, Defendant.

ORDER OF PUBLICATION

The object of this suit is for the said plaintiff to obtain a divorce a vinculo matrimonii from the said defendant upon the grounds of one year's separation. And an affidavit having been made

DIVORCES

and filed that the defendant is not a resident of the State of Virginia, the last known post office address being 238 Haversham dRive, Birmingham, Alabama 35215, it is ordered that she do appear on or before the 30th of November, 1981, and do what may be necessary to protect her interest in this suit.
A copy-Teste:
J. Curtis Fruit, Clerk
Kimberly A. Brown, D.C.
Stuart R. Gordon
P. O. Box 2257
Virginia Beach, Va. 23452
4t111/11 VB

In the Clerk's Office of the Circuit Court of the City of Virginia Beach, on the 14th day of October, 1981.
Johnny Lee Perry, Plaintiff, against Elisha F. Perry, Defendant.

ORDER OF PUBLICATION

The object of this suit is to obtain a divorce a vinculo matrimonii from the said defendant, upon the grounds of a one year separation. And an affidavit having been made and filed that the defendant is not a resident of the State of Virginia, the last known post office address being 11291 Harts Road, Apt. 2515, River Oaks Apts., Jacksonville, Fla., it is ordered that Elisha F. Perry do appear on or before the 4th of December, 1981, and do what may be necessary to protect her interest in this suit.
A Copy Teste:
J. Curtis Fruit, Clerk
Gerald J. Burlage
2410 E. Little Creek Rd.
Norfolk, Va.
4t11/11 VB

In the Clerk's Office of the Circuit Court of the City of Virginia Beach on the 13th day of October, 1981.
Tommy L. Burke, Plaintiff, against Cynthia Ann Burke, Defendant.

ORDER OF PUBLICATION

The object of this suit is for the said plaintiff to obtain a divorce a vinculo matrimonii from the said defendant upon the grounds of willful desertion and abandonment. And an affidavit having been made and filed that the defendant last known post office address being 1440 Kline Drive, Virginia Beach, Virginia Due diligence has been used by or in behalf of the Plaintiff to ascertain in what County or Corporation the Defendant resides without effect, the last

DIVORCES

post office address being as above it is ordered that she do appear on or beofre the 30th of November, 1981, and do what may be necessary to protect her interest in this suit.
A copy Teste:
J. Curtis Fruit, Clerk
Kimberly A. Brown, D.C.
Alvin G. Leavitt
124 S. Lynnhaven Rd.
Suite 101
Virginia Beach, Va. 23452
4t111/11 VB

In the Clerk's Office of the Circuit Court of the City of Virginia Beach on the 13th day of October, 1981.
Karen Lynn Milewski, Plaintiff, against Venner F. Milewski, Defendant.

ORDER OF PUBLICATION

The object of this suit is for the said plaintiff to obtain a divorce a vinculo matrimonii from the said defendant upon the grounds of continuous and uninterrupted separation without any cohabitation whatever for a period in excess of one yea pursuant to §20-91 of the Code of Virginia of 1950, as amended, and an affidavit having been made and filed that the defendant is not a resident of the State of Virginia, the last known post office address being NELKEN STR. 3, 8501 Schwanstetten, West Germany, it is ordered that he do appear on or before the 30th of November, 1981, and do what may be necessary to protect his interest in this suit.
A copy-Teste:
J. Curtis Fruit, Clerk
Kimberly A. Brown, D.C.
Alvin G. Leavitt
124 S. Lynnhaven Rd.
Suite 101
Virginia Beach, Va.
4t111/11 VB

In the Clerk's Office of the Circuit Court of the City of Virginia Beach, on the 12th day of October, 1981.
Dana Lynn Bailey, Plaintiff, against James K. Bailey, Defendant

ORDER OF PUBLICATION

The object of this suit is for the said plaintiff to obtain a divorce a vinculo matrimonii from the said defendant upon the grounds of one year's continuous separation. And an affidavit having been made and filed that the defendant last known post office address being 2012 Soverville Drive, Hampton, Va. and that due diligence has been used to ascertain in what county or city the defendant

DIVORCES

resides in Virginia, without success, it is ordered that he do appear on or before the 30th of November, 1981, and do what may be necessary to protect his interests in this suit.
A copy-Teste:
J. Curtis Fruit, Clerk
Kimberly A. Brown, D.C.
Moody E. Stallings, Jr.
P. O. Box 269
Virginia Beach, Va.
4t11/11 VB

In the Clerk's Office of the Circuit Court of the City of Virginia Beach on the 13th day of October, 1981.
Leon Archie Hickey, Jr., Plaintiff, against Rebecca Hickey, Defendant.

ORDER OF PUBLICATION

The object of this suit is for the said plaintiff to obtain a divorce a mensa et thoro, to be later merghed into a divorce a vinculo matrimonii at the expiration of one year's separation from the said defendant upon the grounds of Desertion. And an affidavit having been made and filed that the defendant is not a resident of the State of Virginia, the last known post office address being c/o Rose Cauley 10797 Sir Merdock Court, #B Portland, Oregon 97223, it is ordered that she do appear on or before the 30th of November, 1981, and do what may be necessary to protect her interest in this suit.
A copy Teste:
J. Curtis Fruit, Clerk
Kimberly A. Brown, D.C.
Stuart R. Gordon
P. O. Box 2257
Virginia Beach, Va.
4t11/11 VB

In the Clerk's Office of the Circuit Court of the City of Virginia Beach, on the 23rd day of October, 1981.
Norman Ralph Smith, Plaintiff, against Lesile Ann Cimetta Smith, Defendant.

ORDER OF PUBLICATION

The object of this suit is for the said plaintiff to obtain a divorce a vinculo matrimonii from the said defendant upon the grounds of one year separation. And an affidavit having been made and filed that the defendant is not a resident of the State of Virginia, the last known post office address being c/o Mr. and Mrs. Al Cimetta, 10000 Costal Highway, Apt. 601, Ocean City, Maryland, it is ordered that she do appear on or

DIVORCES

before the 11th of December, 1981, and do what may be necessary to protect her interest in this suit.
A copy-Teste:
J. Curtis Fruit, Clerk
Kimberly A. Brown, D.C.
Tom C. Smith
2604 Pacific Avenue
Virginia Beach, Va.
4t11/18 VB

In the Clerk's Office of the Circuit Court of the City of Virginia Beach, on the 21st day of October, 981.
Patricia Ann Ellingsworth Caiazza, Plaintiff, against Nicholas Caiazza, Defendant

ORDER OF PUBLICATION

The object of this suit is for the said plaintiff to obtain a divorce a mensa et thoro to be later merged into a divorce a vinculo matrimonii from the said defendant upon the grounds of desertion. And an affidavit having been made and filed that the defendant last known post office address being 5524 Shadowwood Drive, Virginia Beach, Virginia and that due diligence has been used by and on behalf of the plaintiff to ascertain in what county or corporation the defendant is, without effect, it is ordered that he do appear on or before the 9th of December, 1981, and do what may be necessary to protect his interest in this suit.
A copy Teste:
J. Curtis Fruit, Clerk
Kimberly A. Brown, D.C.
Laurence K. Land
401 Plaza One Bldg.
Norfolk, Va.
4t11/18 VB

In the Clerk's Office of the Circuit Court of the City of Virginia Beach, on the 26th day of October, 1981.
Glenn Bryant Newsome, Plaintiff, against Lois C. Newsome, Defendant.

ORDER OF PUBLICATION

The object of this suit is for the said plaintiff to obtain a divorce a vincuk matrimonii from the said defendant, upon the grounds of intentionally living separate and apart without cohabitation and without interruption for a period in excess of one year. And an affidavit having been made and filed that the defendant is not a resident of the State of Virginia, the last known post office address being 3483½ DelRey Street San Diego, California, it is ordered that she do appear on or before the 14th of December, 1981, and do what may be necessary to protect her interest in this suit.
A Copy Teste:
J. Curtis Fruit, Clerk
Kimberly A. Brown, D.C.
Carl W. Isbrandtsen
1213 Laskin Road
Virginia Beach, Va. 23451
4t11/18 VB

In the Clerk's Office of the Circuit Court of the City of Virginia Beach, on the 26th day of October, 1981.
Laura C. Sanders, Plaintiff, against John W. Sanders, Defendant.

ORDER OF PUBLICATION

The object of this suit is for the said plaintiff to obtain a divorce a vinculo matrimonii from the said defendant upon the grounds of the parties living separate and apart without any cohabitation and without interruption for a period in excess of one year. And an affidavit having been made and filed that the defendant is not a resident of the State of Virginia, the last post office addrss being P. O. Box 396 Tuolumme, California, it is ordered tha the do appear on or before the 14th of December, 1981, and do what may be necessary to protect his interest in this suit.
A copy-Teste:
J. Curtis Fruit, Clerk
Kimberly A. Brown, D.C.
Marlene Woodall
Suite 102
4987 Cleveland St.
Virginia Beach, Va.
4t 11/18 VB

In the Clerk's Office of the Circuit Court of the City of Virginia Beach, on the 27th day of October, 1981.
Jorge Valdez Calija, Plaintiff, against Sandra Elaine Long Calija, Defendant.

ORDER OF PUBLICATION

The object of this suit is for the said plaintiff to obtain a divorce a mensa et thoro to be later merged into a decree of divorce a vinculo matrimonii from the said defendant, upon the grounds of Desertion. And an affidavit having been made and filed that the defendant is not a resident of the State of Virginia, the last known post office address being 501 Massey Tompkins, Number 76, Baytown, Texas 77521, it is ordered that she do appear on or before the 15th of December, 1981, and do what may be necessary to protect her interest in this suit.
A copy-Teste:
J. Curtis Fruit, Clerk
Kimberly A. Brown, D.C.
Tom C. Smith
2604 Pacific Avenue
Virginia Beach, Va.
4t11/25 VB

In the Clerk's Office of the Circuit Court of the City of Virginia Beach, on the 27th day of October, 1981.
Frank Joseph Heisler, Jr., Plaintiff, against Dorothy Ann Dibble Heisler, Defendant.

ORDER OF PUBLICATION

The object of this suit is for the said plaintiff to obtain a divorce a vinculo matrimonii from the said defendant upon the grounds of one year separation. And an affidavit having been made and filed that the defendant is not a resident of the State of Virginia the last known post office address being 426 Boyd Street, Oshkosh, Wisconsin 54901, it is ordered that she do appear on or before the 15th of December, 1981, and do what may be necessary to protect her interest in this suit.
A copy Teste:
J. Curtis Fruit, Clerk
Kimberly A. Brown, D.C.
Tom C. Smith
2604 Pacific Avenue
Virignia Beach, Va.
4t11/25 VB

In the Clerk's Office of the Circuit Court of the City of Virginia Beach, on the 28th day of October, 1981.
Brenda Sue Wilson Holt, Plaintiff, against James Thomas Holt, Jr., Defendant.

ORDER OF PUBLICATION

The object of this suit is for the said plaintiff to obtain a divorce a vinculo matrimonii from the said defendant upon the grounds of one year separation. And an affidavit having been made and filed that the defendant is not a resident of the State of Virginia, the last known post office address being Virginia Beach Trailer Village, Virginia and that due diligence has been used by and on behalf of the plaintiff to ascertain in what county or corporation the defendant is without effect, it is ordered that he do appear on or before the 16th of December, 1981, and do what may be necessary to protect his interest in this suit.
A copy-Teste:
J. Curtis Fruit, Clerk
Kimberly A. Brown, D.C.
Connie Wilson
147 Granby Street
Norfolk, Va. 23510
4t11/25 VB

In the Clerk's Office of the Circuit Court of the City of Virginia Beach, on the 27th day of October, 1981.
Debora Ann Planka Grady, Plaintiff, against Thomas Joseph Grady, Defendant.

ORDER OF PUBLICATION

The object of this suit is for the said plaintiff to obtain a divorce a vinculo matrimonii from the said defendant upon the grounds of one year separation. And an affidavitr having been made and filed that the defendant is not a resident of the State of Virginia, the last known post office address being 243 Boston Street, Dorchester, Massachusetts 02125, it is ordered that he do appear on or before the 15th of December, 1981, and do what may be necessary to protect his interest in this suit.
A copy Teste:
J. Curtis Fruit, Clerk
Kimberly A. Brown, D.C.
M. Richard Epps
4530 Professional Park
Virginia Beach, Va.
4t11/25 VB

Virginia: In the Circuit Court of the City of Virginia Beach
Lien Thi Gibson, Complainant,
vs.
Phillip M. Gibson,
3712 Fieldstone Circle
Virginia Beach, Virginia,
Defendant.

NOTICE

You are hereby notified that ont he 3rd day of December, 1981, at 2:00 p.m. in the Office of J. Peter Holland, III, Divorce Commissioner, 2604 Pacific AVe., Virginia Beach, Virginia, the undersigned, by her attorneys will proceed to take the depositions of herself and others to be read as evidence in a certain suit in Chancery pending in the Circuit Court of the City of Virginia Beach, Virginia, wherein Lien Thi Gibson is the Complainant and Phillip M. Gibson is the Defendant and Cross-Complainant.

You will have no other opportunity to present evidence on your behalf.

And you are further notified hereby that if the taking of the aforesaid depositions be not commenced, or if commenced be not concluded at the time and place herein stated the taking of the same will be continued or adjourned to such time and place as may be then and there determined by counsel.
David L. Horne
Smith, Dickerson & HOrne
Holland Plaza Office Bldg.-S-127
4176 S. Plaza Trail
Virginia Beach, Va. 23452
2t1/11 VB

In the Clerk's Office of the Circuit Court of the City of Virginia Beach on the 30th day of October, 1981.
Joyce Ann Slate, Plaintiff, against James Slate, Jr., Defendant.

ORDER OF PUBLICATION

The object of this suit is for the said plaintiff to obtain a divorce a vinculo matrimonii from the said defendant upon the grounds of one year's separation. And an affidavit having been made and filed that the defendant last known post office address is 5335 Virginia Beach Blvd., Virginia Beach, Virginia and that due diligence has been used by and on behalf of the plaintiff to ascertain in what county or corporation the defendant is, without effect it is ordered that he do appear on or before the 18th of December, 1981, and do what may be necessary to protect his interest in this suit.
A copy-Teste:
J. Curtis Fruit, Clerk
Kimberly A. Brown, D.C.
Stuart R. Gordon
P. O. Box 2257
Virginia Beach, Va. 23452
4t12/2 VB

In the Clerk's Office of the Circuit Court of the City of Virginia Beach, on the 5th day of November, 1981.
William Porter Tennyson, Plaintiff, against Eileen Ann Tennyson, Defendant.

ORDER OF PUBLICATION

The object of this suit is for the said plaintiff to obtain a divorce a vinculo matrimonii from the said defendant upon the grounds of desertion. And an affidavit having been made and filed that the defendant is not a resident of the State of Virginia, the last known post office address being Portsmouth, Rhode Island, it is ordered that she do appear on or before the 23rd of December, 1981, and do what may be necessary to protect her interest in this suit.
A copy-Teste:
J. Curtis Fruit, Clerk
Phyllis N. Styron, D.C.
A Joseph Canada, Jr.
507 N. Birdneck Rd.
Virginia Beach, Va.
4t12/2 VB

In the Clerk's Office of the Circuit Court of the City of Virginia Beach, on the 2nd day of November, 1981.
Toney Tucker, Plaintiff, against Cynthia E. Tucker, Defendant.

ORDER OF PUBLICATION

The object of this suit is for the said plaintiff to obtain a divorce a vinculo matrimonii from the said defendant upon the grounds of one year separation. And an affidavit having been made and filed that the defendant is not a resident of the State of Virginia, the last known post office address being 1381 Mt. Vernon Avenue, Columbus, Ohio 43203 it is ordered that she do appear on or before the 23rd of December, 1981, and do what may be necessary to protect her interest in this suit.
A copy-Teste:
J. Curtis Fruit, Clerk
Kimberly A. Brown, D.C.
Kenneth L. Ellis, Jr.
1251 Norview Ave.
Norfolk, Va. 23513
4t12/2 VB

In the Clerk's Office of the Circuit Court of the City of Virginia Beach on the 5th day of November, 1981.
Christine A. Martin, Plaintiff, against James K. Martin, Defendant.

ORDER OF PUBLICATION

The object of this suit is for the said plaintiff to obtain a divorce a vinculo matrimonii from the said defendant upon the grounds of one year separation. And an affidavit having been made and filed that the defendant is not a resident of the State of Virginia, the last known post office address being 5210 Pony Soldier Drive, Colorado Springs, Colorado, it is ordered that he do appear on or before the 23rd of December, 1981, and do what may be necessary to protect his interest in this suit.

A copy-Teste:
J. Curtis Fruit, Clerk
Phyllis N. Styron, D.C.
Ransom W. Etheridge
335 S. Witchduck Rd.
Virginia Beach, Va.
4t12/2 VB

Virginia Beach Classified Ads

DIVORCES

Virginia: In the Clerk's Office of the Circuit Court of the City of Virginia Beach on the 4th day of November, 1981
Donnie Twiddy Spruill, Complainant
v.
Jack Edwin Spruill, Respondent

ORDER OF PUBLICATION

The object of this suit is for the said plaintiff to obtain a divorce a vinculo matrimonii from the said respondent, upon the grounds of one year's separation. And an affidavit having been filed that the respondent is not a resident of the State of Virginia, the last known post office address being Box 163, c/o Nixon Beach, Edenton, North Carolina, it is ordered that he so appear on or before the 23rd day of December, 1981, and do what may be necessary to protect his interest in this suit.
J. Curtis Fruit, Clerk
Kimberly A. Brown, D.C.
Grover C. Outland,
112 Costal Way
Chesapeake, Va. 23320
4t12/2 VB

In the Clerk's Office of the Circuit Court of the City of Virginia Beach, on the 6th day of November, 1981.
Patricia Mae Murphy Weaver, Plaintiff, against Lloyd Peter Weaver, Defendant.

ORDER OF PUBLICATION

The object of this suit is for the said plaintiff to obtain a divorce a Vinculo matrimonii from the said defendant, upon the grounds of the parties living separate and apart without interruption or cohabitation for more than one year following defendant's willfull desertion of the plaintiff. And an affidavit having been made and filed that the defendant is not a resident of the State of Virginia, the last known post office address being P. O. Box 220 Isle of Palms, South Carolina, it is ordered that he do appear on or before the 28th of November, 1981, and do what may be necessary to protect his interest in this suit.
A copy-Teste:
J. Curtis Fruit, Clerk
Jeanette S. Jones, D.C.
Alfred M. Tripp
5122 Greenwich Rd.
Va. Beach, Va. 23462
4t12/2 VB

In the Clerk's Office of the Circuit Court of the City of Virginia Beach, on the 6th day of November, 1981.
Theresa Morton Toby, Plaintiff, against Olon T. Toby, Defendant.

ORDER OF PUBLICATION

The object of this suit is for the said plaintiff to obtain a divorce A Mensa et thoro to be later merged into A Vinculo from the said defendant, upon the grounds of cruelty and constructive desertion. And an affidavit having been made and filed that the defendant is not a resident of the State of Virginia, the last known post office address being HHC 1st Bn. 10th FA APO New York, New York 09033, it is ordered that he do appear on or before the 28th of December, 1981, and do what may be necessary to protect his interest in this suit.
A copy-Teste:
J. Curtis Fruit, Clerk
Jeanette S. Jones, D.C.
Halbert T. Dail
Suite 137
Citizens Trust Bldg.
6330 Newtown Rd.
Norfolk, Va. 23502
4t12/2 VB

Extension Agent Advice

By Jim Belote, III,
Beach Extension Agent

Next year's cropping program in Virginia Beach really begins now, in the fall, with early fertilization and liming of fields. Fall fertilization and liming offers several advantages.

First, it allows more time for lime to react with the soil before next year's crop is planted. Second, it helps reduce soil compaction since fields are dryer and support heavy spreader trucks better. Third, it generally permits more time to do a better job of applying fertilizer and lime materials.

To do the job right, soil samples should be pulled from the field for proper calculation of fertilizer and lime rates to apply. Sampling procedures must be followed closely to make sure laboratory results and recommendations are reliable. This means dividing fields that are to be sampled into uniform areas - areas that are similar in both soil type and color, that were planted to the same crop last year, that received similar fertilizer and lime treatment, and had similar crop growth.

Selling, renting or hiring? Virginia Beach Sun Classified ads are the answer.

Place your low cost, quick acting classified ad today. Call 486-3430 or mail the handy coupon. We're here to help you with your ad.

20 words or less, 1 week, $4.00 - 20 words or less to run 4 weeks, only $12.00 (The fourth week is free). Your ad will run in each issue of The Chesapeake Post and Virginia Beach Sun.

My classified ad_____

_____

_____

_____

_____

_____

_____

_____

_____

_____

_____

Please run ad for ( ) or ( ) til stopped. Cost is $12.00 for 4 weeks for first 20 words, 20¢ for each additional word.

☐ Please Bill Me ☐ Payment Enclosed

Name_____

Address_____

City_____ State____ Zip_____

Mail to SUN/POST Classifieds
138 Rosemont Road
Virginia Beach, Virginia,23452

ANNOUNCEMENTS

COMPAT-A-DATE Take 1 minute to listen to recorded message 1-803-871-9852 or call 1-803-871-9851 or write Compat-A-Date, P. O. Box 1823, Summerville, S.C. 29483.
TFN

TIDEWATER JUNIOR ACADEMY SCHOOL FAIR - Sunday, November 15, 11 am. - 5 pm. at the school gym, 1136 Centerville Turnpike. 20 booths, plenty of food and drink. Go-Kart rides, country store, plants and shrubs, country music. Ya'll Come.
1T 11-11

NATIONWIDE DATE-A-MATE -Dating locally in your area. New and respectable way to DATE-A-MATE just for you, 24 hour service, 7 days a week. Call or write 1-800-682-7465. DATE-A-MATE 2403 Bath St., Suite A., Santa Barbara, California, 93105.
TFN

ALCOHOLICS ANONYMOUS of Great Bridge meets every Tuesday at 8 p.m. in St. Thomas Episcopal Church, 233 Mann Drive.
1t11-11

AUTOS

PONTIAC - 1981 Bonneville. Diesel engine. Very good condition. Will sell for payoff only. 421-9724 for more information.
4T 11-25

PINTO - 1974, 2 door, sedan, 4 speed, AM-FM, CB, air, remote control mirrors, new paint, big mags and tires. $1,695 negotiable. 855-5924.
4T 11-18

PINTO - 1980, 5 speed, excellent condition, excellent engine. $3,595 negotiable. 489-1122 weekdays. After 5 PM, weekends before 6 PM.
4T 11-18

VW - 1973 **CAMPER** - rebuilt engine, like new, must be seen, camping equipment included. $4,700 negotiable. 855-8274.
4T 11-18

VW-BUG - 1971, excellent condition, rebuilt engine. $1,800 or best offer. 489-7181 8-4 or 484-9321 after 6:00.
4T 11-25

CORVETTE 1979, L82 engine, midnight blue with T-top, auto, air, 25,000 miles. Loaded, $12,000 firm. 422-4155, 481-7788.
4T 11-11

AUTOS

DODGE - 1972, 3/4 ton Crew Cab. Auto., utility body, new brakes, tie rods and inspection. Good condition. $1,395. 623-3093.
1T 11-11

DODGE - 1979 D 50, 4 cylinder, auto., aluminum cap. Excellent condition, low miles. Warranty. $4,700. 481-6165.
1T 11-11

MERCURY - 1980 Marquis Brougham, 2 door, loaded. Full power, stereo, many extras. $6,200. 420-4701.
4T 12-2

1981 CHEVROLET MALIBU 2 door coupe, auto, air, power steering and power brakes. AM-FM stereo radio. Special 2-tone paint. 19,000 miles. Best offer, must sell. 425-1042 after 5:00.
4T 12-2

MG—TD - 1981 Replica. 3,000 miles. Best offer. Call 425-6760, ask for Ted.
4T 12-2

1980 MGB Limited edition. Priced below average retail for quick sale. Superior condition. Sleek Black Beauty, silver racing stripes. All extras! $6,685. 460-4600.
4T 12-2

LINCOLN - 1979 Mark V, moon roof, factory CB, air, auto., all power. 24,000 miles. Down payment and take over payments. 588-6367.
4T 12-2

MUSTANG - 1973, 302. Mint condition. V-8, auto., air, power steering and brakes, vinyl roof, AM-FM stereo, 8-track, cassette player, power booster, new paint job and air shocks. New sunroof and body side moldings, fog lamps, mag wheels and more. Excellent condition. $3,175 firm or take over payments of $138.08 for 29 months. 468-0228, ask for Rich. Can be seen at 2900 Peppercorn Court, Magic Hollow.
4T 12-2

CORVAIR - 1966 Monza, 4 door, 3 speed standard, good condition. Plus, many extra parts, bumpers, doors and mounted snow tires. Sold as package, $1,000. 583-0046.
4T 11-25

TOYOTA - 1979 Celica liftback, 22,000 miles. 5 speed, air, AM-FM maroon with racing stripes. One owner. Excellent condition. Must sell, $6,300 negotiable. 481-7860.
2T 11-11

DATSUN - '77 F-10 Hatchback, 5-speed AM-FM, 64,000 miles, 40 mpg. Excellent condition. $2,475, 467-6053 evenings.
1t11/11

OLDSMOBILE - 1979 9 passenger custom cruiser, diesel, all GM extras. 32,000 miles. $7,500. 853-8852.
4T 11-25

CAMARO - 1976, 305, A/T, A/C, P/S, AM/FM, Stereo, Cassett. 62,000 miles. Good condition. $3,200.00. 422-4684 after 6:00 p.m.
TFN

CORVETTE 1976, Red, T-Top, air, power windows, steering and brakes. Automatic. $6,500 or $2,500 and take over 28 payments of $174 monthly. 468-5832 after 4:30.
4T 11-25

AUTOS

PONTIAC - 1981 Grand Prix diesel, 32-35 MPG. AM-FM stereo, air, power steering and brakes, cruise, landau top. 9,500 miles. $8,950. 486-7076.
4T 11-18

CHEVETTE - 1980, 4 door, air, defoger, 4-speed, 25,000 miles, new tires. $4,300. 857-4335 after 5:30.
4T 11-18

AMC-SPIRIT '80 - 6 cylinder, GT options, gray burgendy interior, low mileage. $5,000. Showroom condition, 543-0683 or 420-4890.
4T 11-18

AMC-SPIRIT - 1980, 4 cylinder, 4 speed, DL package. $4,000. 495-2246.
4T 11-18

CHEVROLET - 1981 Malibu. 2 door, 11,000 miles. Auto, air, extended warranty. $6,700. 855-1651.
4T 11-18

MG-MIDGET - 1975. Excellent investment, 30,000 miles, runs great, looks great, powerful AM-FM stereo, asking $2,300. 425-1099.
4T 11-18

CHEVETTE - 1981 2-door, 5 months old, 4 speed, 35 mpg. Brown metallic rear vents open, adjustable bucket seats, hatchback with lay down seat. Must sell. 487-4738.
4T 11-25

MOTORCYCLES

HONDA - 1978 750 custom built, all chrome, like new, has won 3 trophies. $1,500 or best offer. 483-3742.
4T 11-25

HONDA - 1973 CB 350. Garage kept. $450. firm. 480-2442.
4T 11-25

TRUCKS

FORD F 150 4X4 - 1977 - Power steering and brakes. Oversized tires. 6 cylinder, 4 speed. $5,500 or best offer. Call after 6, 463-0424.
4T 11-17

---

dodge - 1977 Warlock, power steering and brakes, air, auto, mag wheel, 11 x 15 tires, 55,000 miles, camper shell, $3,000 with camper shell, $2,850 without. 855-6985.
4T 11-25

C-10 FLEETWOOD LONGBED - Chev. Pick-up truck. Auto-power-air-8 track stereo- AM-FM radio. Needs minor body repairs - no tailgate - engine just worked on. Very good running condition. $4,200.00 or best offer. 467-9158 days.
TFN

FORD - 1971 ½ ton post office step van. New engine and transmission; very good shape. Asking $1,000, but must sell. 9-5, call 547-7181, evenings, 547-3829.
4T 11-25

CAMPERS

CUSTOM CAP—SABARU BRAT - blue like new, $400. 495-3277 after 4:00.
4T 12-2

Virginia Beach Classified Ads

MISC. FOR SALE

DINING ROOM SET - Oak, 3 chairs, orange velvet living room set, Spanish style, 2 end tables, coffee table, 2 chairs, ottoman, sofa, console TV with turntable, 8-track & AM-FM radio. 429-3087.

4t12-2

WHIRLPOOL washing machine, kitchen table, chairs. Black & Decker heavy duty saw. Excellent condition. Also 2 trunks, collectors items. Call 853-8278. Make Offer.

1t11-11

POOL TABLE - 8' with accessories, very good condition. Must sell, need room. $300 or best offer. 393-9359.

4t12-2

KENWOOD KX500 cassette player-recorder. Excellent condition. Used for 3 months. Paid $200. Asking $150 or best offer. 463-3158.

1t11-11

ELECTRIC HOSPITAL BED with mattress Good condition. Must sell. $150 or best offer. As is. 420-4958.

4t12-2

LIVING ROOM SET —Naughahyde sofe, loveseat, chair and ottoman. $250. Wood and rataan bar. 8-track car stereo. 422-6232.

4T 11-11

DISHWASHER, HOTPOINT - 4 years old. Excellent A-1 condition. White portable with butcher block top. $150. 587-8472.

4T 11-11

SEWING MACHINE - Sears Kenmore, Top of the line, 20 different cams, with cabinet. $200.00. Excellent condition. 486-1137.

4T 11-11

TELEVISION SET - Curtis Mathes, 25'', 1980 model. Like new, $500. Negotiable. 428-6647.

4T 11-11

MILTON WOODSTOVES - Free standing. Cast iron. Air tight. Call 485-3342.

4T 11-17

DIAMOND CLUSTER - 18 karat gold, 28 full cut diamonds, approximately 2 karats. Clearity VS-1, color 3.0. Appraisal, $3,700. Asking $2,400. 422-6827.

4T 11-17

FIREPLACE DOORS - brass trim, with screen curtain. Grate included. Make an offer!!! After 5 P.M., 421-3707.

4T 11-17

WASHER AND DRYER - Hotpoint. Large capacity, beige - used 2 months. Must sell. $580. negotiable. After 5 p.m., 421-3707.

4T 11-17

SOFA BED - Traditional, newly upholstered in earth tones. Queen size. $200. 487-6618.

4t11/18

MECHANICAL BULL - Call 464-1992.

4T 11-11

MONTGOMERY WARD DISHWASHER - 12 cycle, butcher block top, energy saving, excellent condition, under maintenance agreement, $250. Carpets, browns and rusts, good condition. Various sizes. 499-1605.

4T 11-18

MISC. FOR SALE

G. E. REFRIGERATOR Side by side. 24 cu. ft. with water and ice dispenser in door. Excellent, $600. 467-0616.

4T 12-2

LEAF VACUUM/BLOWER - Toro - 5 HP. 30'' intake, extra 11 ft. section - blower hose, possible hitch to riding mower. Used 20 hours, like new, $269. 464-0885.

4T 11-17

TOTE BAGS—CALENDERS—Gift wrap and Christmas cards. (Can be personalized) Order before Dec. 1st. 420-4587 after 4, anytime weekends.

4T 11-11

MISCROSCOPE—WESCO Model 76 ASLV, with light in wood dase, ocular 4 x 10 x, 40 x, 100 x. Excellent condition, professional model. $250. Before noon, 583-2507

4T 11-18

RIFLES, SHOTGUNS, KNIVES, - Jewelry, collectables, unusual items. The Market Place. See Cooper. 134 N. Battlefield Blvd., Thurs - Sunday 11 am. - 5 pm.

4T 11-25

ANTIQUES - Refrigerator - GE, 1936 model. Excellent condition, $400. Large mirror. 129 years old, $100. Remington typewriter, $50. Must see to appreciate. 425-6705.

4T 11-25

BABY CRIB - Bassett, pine with mattress, $90. Early American solid maple end table, $30. AM-FM, RECORD PLAYER, $60. Hutch, maple, 2 drawers and 2 doors. Open top. $125. 547-7869.

4T 11-25

DRYBAR - Intricately handcarbed from the Far East. Sailing scenes carbed in rich teak. Many hidden compartments for glasses, bottles and bar supplies. $3,500. 464-5934.

4T 11-25

DINING ROOM SET - Early American, all handmade, 5 piece set and chairs. Also, one pair solid brass lamps, 43'' with shades. Best offer. 420-4000, 466-0190.

4T 11-11

GUITAR - Martin D-41. Condition: Mint. Original owner. $1,150. 625-7131. Yukon Lumber.

4T 12-2

PIANO—MASON—HAMLIN, Antique, grand, 76'' mahogany, Sheraton kegs, very good condition. $5,500. Call 423-5425.

4T 12-2

CHINA CABINET - Solid cherry corner unit with florescent lights. Mint condition. $525. 499-7676 9-4 or 481-5853 after 5:00 pm.

4T 11-25

COFFEE TABLE - 2 end tables with drawers. Early American. Good finish. Well kept. 2 tables, lamps, ceramic. Need room, will sacrifice, $150. 545-6316.

4T 11-25

GENERATOR-4000 watt, Onan. Complete with wiring harness and meters, remote start and all accessories. Still in crate. Paid, $1700. Sacrifice. $1295.. 583-4644.

MISC. FOR SALE

THIS IS NOT THE SEASONbut now is the time to get your Kawaski Jet Ski—runs great! $650. Call 467-8673.

4T 11-11

WASHER - $90, electric dryer, $90., gas dryer, $100., freezer, $165., Apartment size gas stove, $65., gas space heater, $75., refrigerator, $150. 543-3802, 853-5111.

4T 11-18

COUCH, EARTH TONES, - 6½ feet with 2 end tables. Excellent condition. $250. Best quality. 587-1342.

IVORY COLLECTION - Statues, Netsuke, Oriental screens, silks. Cloisonne Necklaces; Vases and Boxes. 1804 Granby St., 625-9119. Daily 10-5.

TFN

FURNACE - Columbia, oil furnace. Like new. $550.00, but will negotiate. Call 623-5724 anytime.

4T 11-11

CERAMIC KILN - Very large! Shelves and stilts included. $550. or will negotiate. Call 486-0899 anytime.

4T 11-11

SOFA - "Love-Seat" Contemporary. Loose cushions. Beige and oyster. flame stitch fabric. 62'' x 36'' x 25'', $165 negotiable. 463-3930. 340-3747.

4T 11-11

PENNSYLVANIA HOUSE dresser, solid cherry wood. 7 drawer chest on chest. 4'8'' high. Half Price!!! $650 or negotiate. 481-2839.

4T 11-11

REFRIGERATOR - $185, Washer/Dryer, $265. Water Bed, $135, Canopy beds, $285, Utility trailer, $285, Hot tub, $1,595. 74 Datsun Pick-Up, $1,895., 76 Pontiac Astor, $1,895. 393-0930.

4T 11-11

REFRIGERATORS - One side by side, $185., One upright, $125. Gas heater, $85. Call 545-9330.

4T 11-11

Firewood

FIREWOOD - 1 ton truck load. All oak, cut 17-20 inches, split, delivered, 2,300 pounds. Fast service. $70. 393-0277.

TFN

FIREWOOD - Log form, truck loads. 425-5066.

4T 11-18

FIREWOOD - Full cord guaranteed, all hardwood, you haul, $85. Delivered, 1 cord, $100, 2 cords, $195., 3 cords, $285. , 4 cords, $370. 495-2087.

4T 11-18

FIREWOOD Hardwood - up to ¼ ton pickup. Cut 16-18 inches and split. $35, you haul. $60, delivered. 426-7593.

4T 11-25

FIREWOOD FOR FIREPLACE Antique wood stove, etc. $55.00. Call anytime, 622-9030.

4T 11-18

FIREWOOD - Mixed wood and hard seasoned wood for sale. $90 cord. 627-7387.

4T 11-11

Firewood

FIREWOOD - All hardwood, seasoned, split to order, $100. cord, delivered. 426-2500.

4T 11-11

FIREWOOD - All hardwood, ¼ ton pickup, delivered, stacked. $60. 426-2638.

4T 11-11

FIREWOOD - New Great Bridge High School site. Cut your own. $25 per ½ cord, $45 per cord. 499-6829 or 420-1106.

4T 11-11

WE KEEP 'EM HOT! Delivered, split, stacked; you pick up; special orders, no problem. For prices, call 499-5872 7:30 am. - 6:30 pm. Monday through Saturday.

4T 11-25

FIREWOOD - All hardwood, ¼ ton truck load. $60. Delivered and stacked. 426-7848 or 426-6082.

4T 11-18

PETS

ENGLISH SETTER PUPS - Registered, Ghost Train and Grouse. Ridge will bloodlines, almost all white. 587-3021.

4T 12-2

DOBERMAN—SHEPHERD PUPS - 7 weeks old. $40.00. 426-7874.

1T 11-11

DOBERMAN PUPPIES - AKC registered, championship bloodlines, 1st shots, 4 males, dew claws removed, tails docked. Bred for temperament. Asking $200. 463-4796 after 4 pm. weekdays, anytime weekends.

4T 12-2

BIRDS - 2 Ringneck doves & cage, $35. Call 588-7809 after 3:00 p.m.

1T 11-11

REGISTERED 7/8 ARAB GELDING. Born March, 1980. Gray with black mane and tail. 14.1 hands high, gentle, easy loader, negative coggins and all shots, $975. 485-3158 after 3:00.

4t11-25

BIRDS-SELLING COLLECTION - Cockatiels, red rumped parakeets, babies proven breeders; pair Moluccan cockatoos. Good prices to good homes. 467-6880.

4T 11-25

SIBERIAN HUSKY - Puppies. 11 weeks old, 1st shots. Wormed. AKC registered. 1 male and 2 females. Black and white with brown eyes. 487-9783.

4t11/18

DACHSHUND - 6 months old, female, AKC registered. Red, all shots, loves children, needs loving home. Freezer, Imperial, white, 2 years old, 427-1870.

4T 11-11

DOBERMAN PINSCHER - AKC registered, black and rust. Wonderful disposition. Will trade stud service for pick of litter. NOT FOR SALE. 463-2757.

4T 11-25

RABBITS for sale. Mixed breeds. Call 547-4849 or 547-7645.

TFN

PETS

GOLDEN RETRIEVERS - AKC registered, 3 males, 4 females. Will be ready in December. 487-0477.

4T 11-25

COCKER SPANIEL - 2 female registered puppies, black, 8 weeks old, wormed, all shots. Good with children. $125. 486-6236.

4T 11-11

GOLDEN RETRIEVER STUD SERVICE - AKC Registered - Champion blood line - excellent disposition. Call anytime, 483-6271.

4T 10-28

REAL ESTATE

SHADOW LAWN - 901 Terrace Ave. 3 bedroom, 2 bath brick ranch, den, fireplace, garage, many extras. Some owner financing. 425-8446.

4T 11-25

WILLOUGHBY - Near NAS, 3 bedroom, just remodeled. Fully carpeted, large fenced yard, Good assumption and owner financing. $36,000. 340-4112 after 5:00.

4T 11-11

LOT FOR SALE Pines of Warwick, Section 2, Lot 107, $19,000.00. Days, 1-229-6761, after 6 - 1-564-3741.

2T 11-18

PLYMOUTH PARK - 3 bedroom Ranch, living room, dining room, 1 bath, with lots of cabinets, stove, refrigerator, Large fenced backyard with detached garage and storage barn. Call 545-8189.

4T 11-17

AHOY ACRES SOUTH - 4 bedrooms, 2 baths, family room, large yard. $12,500 and assume 8.5% VA loan at $290 month or $44,000. 465-1206.

4T 11-

PRINCESS ANNE PLAZA - By owner. 2 story, 4 bedroom, 2½ baths, garage, office and workshop, fireplace. LOW utility bills, excellent condition. $62,500. 486-7990.

4T 11-18

GREAT BRIDGE—Albemarle Acres- Beautiful trees, large lot, brick, 3 bedrooms, 2 baths, family room, wood burning insert in fireplace. $72,000. 482-1509.

4T 12-2

KILL DEVIL HILLS, North Carolina 6 mile post. Nice 2 bedroom cottage. $26,000, will finance at 12% for 15 years. Payments, $240 monthly. Call 487-7655 for details.

4T 12-2

CANAL DRIVE - Store or office. 800 square feet. Brand new building. 487-3290.

4T 11-18

IN GREAT BRIDGE, RANCH - 8 rooms, 2 baths, 1.59 acres. Owner leaving town due to health - must sell everything including furniture, cadillac. OPEN HOUSE 10-5 Sat. and Sun. Owner, 482-4362.

4 T 11-11

RENTALS

APARTMENT - Headquarters. Great Bridge. 4 locations, one 2 bedroom apartments. From $249. Rental office - 482-3373, evenings, 482-1492. 369 Johnstown Rod.

TFN 8-27

ALANTON - 3 bedroom, 2 bath, stove, refrigerator, dishwasher, fireplace. Large fenced yard with riding lawn mower. No water & sewer bills. Alanton Elementary, Lynnhaven Jr. High and 1st Colonial. 481-7860.

2T 11-11

HELP WANTED

NEEDED PEOPLE interested in being trained as consultants for Aloesia Skin Care. Products. Local business. No investment. Pam 490-0244.

4t12-2

MOBILE HOMES

NASHUA 1979, 14 x 70. 2 bedroom, 2 bath. Fireplace, custom interior. Has skirting. 35 miles from Norfolk. Small equity and assume balance. 583-8185.

4t12-2

MOBILE HOME—GREAT LAKES - 10 x 60 2 bedroom, all new paneling and wallpaper, new wall to wall carpet, new stove, storm window. Just painted. $5,000 or best offer. 543-6765 anytime.

4T 11-25

BOATS

CANOE—LINCOLN - Fiberglass, birch bark. 14' fast and light weight, 2 paddles, 2 life preservers and 2 floatable cushions. Excellent condition. All for $275. Ask for Bob, 490-2967.

4T 12-2

SILVERTON - 27' fly bridge, $2,500 and assume. Also, 30' custom yacht, $2,500 and assume balance. Call 420-9253.

4T 11-11

ARISTOCRAFT - 19', 160 Mercruiser, new engine, new trailer. Coast Guard equipped. Selling to buy larger boat. Boat cover included. $3,500. 497-2306.

4T 11-11

SEARAIDER - 24' 1978. Heavy duty, EZ loader trailer, all equipment included, excellent condition. For bay or off shore. $9,500 or best offer. 588-6383, 627-7159.

4T 11-11

RUNABOUT Homemade 13' with steering wheel and trailer. Trailer will carry 16'' boat. $600. 853-3431.

4T 12-2

DORSETT - 17 foot, fiberglass with trailer. Call 467-8629.

4T 11-11

COINS

NORVIEW - RARE COINS Norfolk's most complete. Buy, sell, trade. Buying silver coins. 42 Southern Shopping Center, Norfolk. 853-8118.

CBDTF

WANTED - Old, used piano. 587-5621.

TFN

Virginia Beach Classified Ads

SERVICES

HOUSE CLEANING - Experienced, reliable references, own transporation. 499-9001 anytime.
1t11/11

CHILD CARE - For working mother. Pembroke Square Apts. Experienced mother, lots of TLC, ages 2 & up, playmates, reliable, references. 499-1438.
4t12/2

BABYSIT - My home, by 28 year old mother, Pembroke-Aragona area. All ages, anytime, flat rate, $1 hour. References. 499-9968 anytime.
1t11/11

BABYSIT - Caring mother of 2 wishes to babysit, anytime and any age. Reasonable rates. Great Bridge. 482-5377.
4t12-2

TLC FOR CHILD(REN) by 48 year old Grandmother my Hilltop home. Days, evenings, weekdays. While you work or play. Infants welcome. Reasonable. 428-8179.
4t12-2

TWO GUYS WILL DO HAULING, Clean yards, garages and haul away. Odd jobs, general handymen. No job too small. Call Greg & Jack at 428-8179.
4T 12-2

NURSE—LPN Or Companion, Your home, experienced in hospital and rehabilitation work, references, reliable. 467-1908.
2T 11-18

CARPET CLEANING/WINDOW CLEANING - Residential or commercial. Dependable, reasonable, free estimates. 486-8562.
TFN

THE LEIGH PHOTOGRAPHIC SERVICE - P. O. Box 15007, Chesapeake, Va., 23320. "The Wedding Photographers". For more information, please phone 482-1312.
TFN

ESTRADA ELECTRICAL INNOVATIONS - Superior service and installation of electronic, electrical and optical systems. Business, home, auto. Bonded, licensed and degreed. 427-3786.
TFN

DOMESTIC REFRIGERATION SERVICE— Dependable and reliable service since 1974. Freezers, refrigerators, air conditioner's and heaters repaired at reasonable rates. Call Ed at 461-7510.
TFN

SERVICES

BABYSIT—MY HOME - Green Run, weekly rates, fenced yard, hot lunches. 427-6145.
4T 11-11

BABYSITTING—MY HOME. Experienced for 25 years. Good references. Aragona Village. Anytime. 490-3069.
4T 11-11

PRIVATE VOICE LESSIONS - Experienced teacher. Operatic, semi-classical or sacred songs. Call 488-6864.
4T 11-11

PIANO TUNING AND REPAIR - Charley, The Tuner. Charley Garrison. Free estimates, especially the old uprights. 587-5621.
TFN

REFRIGERATORS - repaired in home. Window units, ranges and dryers. Reasonable rates! 460-4512.
4T 11-17

BOWDEN WELLS AND Sprinkling Service. Pumps. 587-6572. 421-3964.
4T 11-17

PLASTERING - Stuccoing - circled ceilings - Guaranteed!!! Reasonable!! 543-7736.
4T 11-17

MOVING - experienced, dependable, reasonable. 340-3125.
4T 11-25

A—1 ADDITIONS, CARPENTRY & REMODELING repair work, etc. Quality work. Reasonable. 499-9088.
4T 11-25

FIREPLACES - Built and repaired. Also, all types of brickwork. Quality work. Reasonable. 499-9088.
4T 11-25

NURSERY SCHOOL - Cedar Road Academy has limited openings in their day care program for children from 1 month-5 years. 2,3 or 5 day programs for information, call 547-9553.
4T 11-11

TUTORING IN ELEMENTARY math by certified teacher in the Great Bridge area. Call 482-3926 after 3:30 for further information.
4T 11-18

NEED DEPENDABLE CARE for your child? Near corner of Indian River Rd. & Military Hwy. Age 2 and up. Lunch provided. $30. per week. 424-2737.
4T 11-18

CHILD CARE IN MY HOME - Experienced. Have references. 547-7689. In Great Bridge Area.
4T 11-25

BABYSIT, MY HOME, all ages. Have experience with handicapped. Low rates, warm lunches, tender loving care. 482-3569.
4T 11-18

RENT A MOTHER! Tender loving care in my home, for ages 3 and up. Fenced yard. Anytime, 543-5264.
4T 11-18

HOME REPAIRS -Additions, no middleman, licensed, lifetime resident of Virginia Beach, Class A remodeling, carpentry, masonry, etc. Plans drawn. Quality workmanship at reasonable prices. Guaranteed. No job too small.
Call John Gast, II. 464-4392, 463-2287 after 5.
TFN

CHILD CARE IN MY loving and State Licensed Green Run home. All meals included. Fenced yard. Near Lynnhaven Mall. Any age. $30. per week. 427-1204.
4T 11-18

SOLAR WATER HEATING SYSTEMS - 2 collectors, control module, storage flush mount, installed, $2,395. Call Southern Solar, 490-9079.
4T 12-2

EDUCATIONAL Assessment & Tutoring of children with learning disabilities. Masters degree in learning disability. My home. 481-7021 anytime.
4T 11-25

BUSINESS OPPORTUNITY

CRAFT SHOP Inventory, fixtures, displays, adding machine, desk files, etc. Turn key operation, ready to go. Owner has other interests, will listen to all offers. 543-6319.
4T 11-25

FORMER AMWAY DOUBLE DIAMOND DISTRIBUTOR — Has stared more profitable business. Just starting in Tidewater. Call 804-486-6174 or write to P. O. Box 6001, Virginia Beach, Virginia 23456.
TFN

MUSICAL INSTRUMENTS

ORGAN - Bon-Tempi - full keyboard plus chord keyboard! Electric. Comes with storage bench, Excellent condition. $100. negotiable, After 5 p.m., 421-5707.
4T 11-17

MUSICAL INSTRUMENTS

PIANO - Upright Kohler & Campbell, excellent condition. $850. Negotiable. 488-0424 7 a.m. - 3 p.m.
4t11/18

SAXAPHONE - Conn, Alto - comes with case. $250. Will negotiate. (Excellent Condition!) Call anytime, 464-1667.
4T 11-17

Farm and Garden

GROW YOUR own fruit -- FREE copy of 48 page Planting Guide catalog in color offered by Virginia's largest growers of fruit trees, nut trees, berry plants, grape vines, landscaping plant material. WAYNESBORO NURSERIES -- Waynesboro, Va., 22980.
4T 11-25

MULCH-BUTLER AND SON, Shredded wood and bark hardwood, truckload, any size. Protect your shrubs. Get now while on sale. We deliver in one day. 853-0250 or 853-7467.
TFN

SANTA CLAUS IS COMING TO TOWN!
Personalized letter from Santa, mailed to your child (as seen in Navy News). $1.00 plus 35¢ handling in care of Rudolf, P. O. Box 4550, Va. Beach, VA 23454.

GLAZED FRUITS
& Nuts & Our Famous
"POPPED" CORN
For Gift Giving!
RICHTER'S
807 Oregon St./Norfolk, VA.
(One block west of Midtown tunnel)
Telephone 622-7339

OWN YOUR OWN JEAN SHOP. Offering all the nationally known brands such as Jordache, Vanderbilt, Calvin Klein, Sedgefield, Levi and over 70 other brands. $12,500.00 includes beginning inventory, airfare for 1 to the apparel center, training, fixtures and Grand Opening Promotions. Call Mr. Kostecky at 612-432-0676.
1t11-11

Legal Services
BANKRUPTCY
Chapter 7. or Chapter 13
Payment Plan
622-9143
RICHARD S. HARMAN
Attorney At Law
201 Granby Mall (Suite 403)
Norfolk, VA. 23510

A HIGHLY PROFITABLE And beautiful Jean and Sportswear shop of your own. $12,500 to $16,500 includes inventory, fixtures, in-shop training, one paid airfare to Apparel Center and more. Over 100 nationally known brands such as Levi, Lee, Chic, Calvin Klein, Jordache, Zena. Call Now!! Pacesetter Fashions, Inc., 1-800-643-4305.
1T 11-11

De Bellis Chairs Council

A. James De Bellis, director, Department of Economic Development for the City of Virginia Beach, has been elected to chair the Virginia Travel Council for the coming year. De Bellis was elected during the recent Virginia Travel Council Annual Meeting and Travel Conference in Roanoke.

The Virginia Travel Council is a non-profit statewide travel promotion organization with 1300 members in all lines of business. Its memberships include Chambers of Commerce, City Governments with tourism programs, hotels, motels, restaurants, attractions, banks, advertising agencies, campgrounds, insurance companies, state agencies, printers and a host of other small businesses who depend to extent on the travel dollar.

De Bellis served as first vice chairman of the Council for two years and, prior to that, served six years on the Council's Board of Directors. He also served two terms as regional vice chairman for Tidewater. He has also chaired the Virgnia Travel Awards Competition, the Virginia Advertising Committee and the Virginia Promotions Committee.

Lavenstein Merges

Lavenstein Companies, a residential/commercial real estate firm with offices in Petersburg and Virginia Beach, is now affiliated with Realty World International and will be recognized as Realty World Lavenstein Companies.

Realty World Lavenstein Companies specializes in residential and commercial sales. Also, property management and development. **Edna Howard** is the Associate Broker and Sales Manager of the Petersburg office.

Lance Lavenstein is the President/Principal Broker and **Mary Jo Allen** is the Sales Manager of the Virginia Beach office.

Art Exhibit In Libraries

Ginna Fitzpatrick and **W. D. Genz** will continue the 1981-82 Virginia Beach public library art exhibition schedule with separate one-person shows during the month of November.

Fitzpatrick's show will hang in the Great Neck Branch. Genz will exhibit in the Oceanfront Branch Library. Their shows will continue throughout the month of November. The artists were selected for exhibition through a judging held at the Virginia Beach Art Center in May, 1981.

Ginna Fitzpatrick will be exhibiting her photographs in her first one-person show. She was born in Bryn Mawr, Pennsylvania, attended Indiana University and has resided in Virginia Beach for the past six years.

Genz is a painter and sculptor who is retired after thirty years of work in the advertising field. He was educated in Fine Art and Commercial Art at Memphis State University, Memphis, Tenn., Academy of Arts and the American Academy of Art in Chicago.

For more information about the artists or about the art exhibition schedule, call the library at 427-4321.

GEORGETOWN COLONY
Home sites for sale for People planning Homes & Custom Builders
SALES OFFICE
333 Providence Rd.
CALL 464-9317

Car Repairs At Library

Are repair bills on your car driving you to the poorhouse? Do you find yourself spending more time in garages than out on the road? If repairs have got you down or you need to do some preventive maintenance, check your local branch of the Virginia Beach Public Library for repair manuals that can help you do the work yourself.

"...SOLD MY MOBILE HOME IN JUST TWO DAYS".

KENSINGTON 1973, 12 x 60, 2 bedroom, 1 bath. Great starter home. Most major appliances new. Has skirting. Located at Wedgewood. 426-2988 after 4:00.

Mr. H. P. Holland sold 1973 Kensington Mobile home within two or three days after first classified ad in the Virginia Beach Sun was published.

Holland is a civil service worker, and said "Oh yes, I got very good results with Virginia Beach Sun classifieds. I have no complaints whatsoever."

IF YOU WOULD LIKE THE SAME RESULTS, CALL PAT AT 486-3430

Here's why we're the busiest place on the boulevard.

Quality, Fashion Furniture. Not only do we carry the latest trends but you'll also find in our showrooms furniture from old respected manufacturers like Thomasville, Bassett, Broyhill, Burlington House, Stanley and American of Martinsville, manufacturers who still hand-rub fine woods to a satiny finish and who take a personal interest in the way fine furniture is produced.

Big Selection. Nowhere else in Virginia are there so many home furnishings under one roof. Our warehouse and showrooms contain more than seven acres of furniture, carpeting, bedding, and gifts from the Orient, Israel, the Mid-East, India, Mexico and the United States in modern, contemporary, Early American, Colonial and French Provincial.

Low Prices. Our low prices are advertised frequently. The savings that we pass on to you are made possible by our team of knowledgeable buyers through volume buying and selective purchasing. We also assemble much of our merchandise in our warehouse, adding still further to your savings.

Service. You'll sense the extent of our friendly service as soon as you enter our showrooms. Complimentary coffee is available. So is a supervised nursery where you may leave your children while shopping. And, if you have questions about arranging your new purchases, our salespeople and our professional decorating staff will help. There's no charge for any of our services.

Quality, fashion furniture. Big selection. Low prices. And service. Now you know why we're the busiest place on the boulevard.

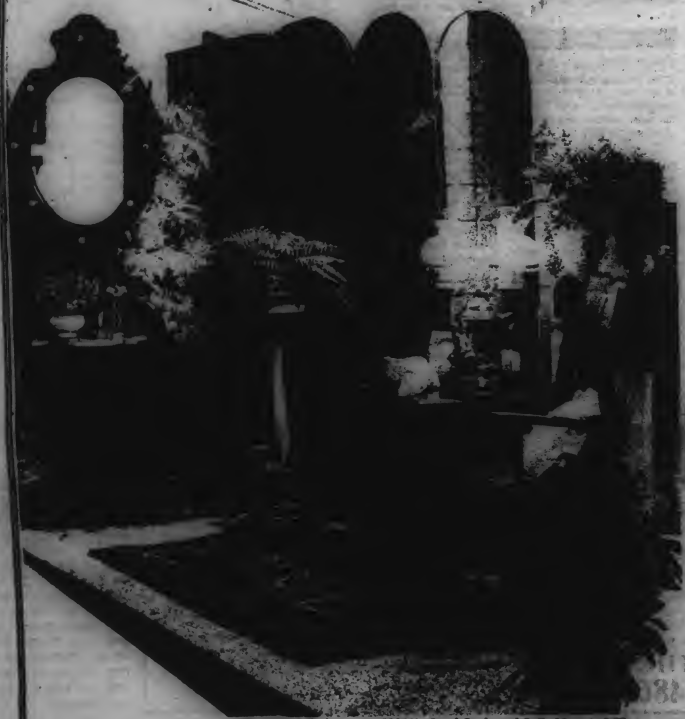

Haynes
Home Furnishings

USE OUR CHARGE PLAN, VISA, OR MASTER CARD

Virginia Beach Showroom 5024 Va. Beach Boulevard, Daily 10 am to 9:00 pm
Hampton Showroom 4115 W. Mercury Boulevard, Daily 12 noon to 9:00 pm, Saturday 10 am to 9:00 pm.

THE VIRGINIA BEACH SUN

55th year, No. 46, Virginia Beach, Va. November 18, 1981

26 917323
VIRGINIA STATE LIBRARY
RICHMOND VA 23219

To the Editor Page 3

From left to right are, Charles Cayce, communications officer Lynn Sparrow, and Dr. Robert Jeffries, A.R.E. fellow in residence.

Programs Worldwide

A.R.E. Budget: $5 Million

By Greg Goldfarb,
Sun Editor

Most Virginia Beach residents have heard of the Association of Research and Enlightenment, Inc. (A.R.E.). But it is questionable how many of them realize the scope of the multi-million dollar, international, non-profit organization headquartered here in Virginia Beach.

The A.R.E. is financed by its' 35,000 members worldwide, who are followers of psychic Edgar Cayce. Cayce died in 1945, but not before attaining universal recognition for his extraordinary powers of telepathy, clairvoyance, precognition, and retrocognition. His ability to spiritually diagnose and treat ailing strangers led to volumes of documentated Cayce readings. The verification and correlation of Cayce's readings is the purpose of the A.R.E.

Cayce's first visible effect on Virginia Beach came in 1928, when a hospital was built at 67th Street to provide treatment to patients, based on Cayce's readings. It closed three years later due to economic reasons.

In 1956, the hospital was revived to serve as national headquarters for the A.R.E., which had been formally established in 1931. In 1975, the A.R.E. library and conference center was built with contributions from members. Cayce's empire is managed primarily by his son and grandson.

Cayce followers span the globe. Over 25,000 books on Cayce have been sold in the English language. Annual A.R.E. dues are $40. Active A.R.E. membership totals 35,000 with 600 members in Virginia Beach. Over 2,000 Virginia Beach residents, however, are on the A.R.E. mailing list. The A.R.E. hosted 50,000 visitors in 1980, and conducted over 1,500 study groups in the U.S., 140 in Canada, and 94 study groups in 22 foreign countries. The A.R.E. receives over 500 local requests for speakers a year, and conducts prison study groups involving over 800 prisons. The A.R.E. also offers a braille library, free of charge, to any blind or physically handicapped person residing in the U.S. or Canada. Currently, there are over 800 people using the A.R.E. braille library.

The A.R.E. library is open to the public, and houses 14,256 Cayce readings, plus 32,000 books on parapsychology. A.R.E. also sponsors youth activities, prayer services, and field activities including whale watching and desert exploration. The Edgar Cayce Foundation (E.C.F.) is A.R.E.'s sister organization and located in the library/conference center. It is the overseer of Cayce's psychic readings and memorabilia pertaining to Cayce's life and works.

A.R.E. short-term and long-range plans include, a holistic health center in Virginia Beach; new publications for the general public; increased research and validation of Cayce readings; a feature length film on parapsychology (A.R.E. has already produced films

See A.R.E., Page 2

500 Fraud Cases

Virginia Beach Social Services officials lament inaccurate and incomplete welfare filings, and [illegible] Page 2

New Phone Fair Opens

Centennial Telephone opens new Phone Fair to provide better service for its customers - Page 6

First Colonial Surfers Hottest

Nineteen First Colonial students represent school in scholastic surfing competition - Page 8

5,000 Donations A Year

Continued from Page 1

on dreams, meditation, and man); growth of its' elementary school; a teacher training program; a graduate equivalency program; and the promotion of outside research in specific areas, like medicine, diet, and dreams.

The A.R.E. organization is governed by a board of directors, and administrators. Heading the pack are Edgar Cayce's eldest son **Hugh Lynn Cayce**, chairman of the board, A.R.E. and E.C.F. **Dr. Charles Thomas Cayce**, Edgar Cayce's grandson, is president of A.R.E. They both live in Virginia Beach and work in administrative offices located in the former A.R.E. hospital, overlooking the Atlantic Ocean and the A.R.E. library.

The A.R.E. employs 25 full-time employees, with 25 additional employees over the tourist season as throngs visit the A.R.E. library annually, pumping big bucks into the local economy. Fifty other personnel work in A.R.E. children's camps, and another 1,000 field volunteers conduct up to 120 programs across the globe.

The A.R.E. budget, according to Charles Cayce, never exceeds its' income. In 1979, the A.R.E. budget was at $2.1 million. It rose to $2.8 in 1980 and then jumped to $4 million in 1981. The 1982 budget figure is projected at over $5 million.

Of the 1981 budget figure, $1.7 million is comprised of book sales. Another million is derived from membership dues. A.R.E. lectures and conferences generate another $700,000. Contributions total $500,000 and the remaining $100,000 goes for publication royalties.

Two-thirds of contributions to A.R.E. are specified for particular programs, Cayce said. Specified programs include study groups, a braille library, and youth activities. Recently the A.R.E. received mineral, oil, and gas rights to 16 parcels of Louisiana land, under terms granted in the will of the late Virginia Beach resident **Mrs. Faith Howell**.

Cayce said of the donation which could eventually total $250,000, "I think it's the largest contribution we have ever received. But no one has ever researched it."

A.R.E.'s unspecified contributions go into a general fund.

"Individual contributions can number up to 5,000 in one year," said **Dr. Robert Jeffries**, A.R.E. fellow in residence.

The A.R.E. also receives paintings, stained glass windows, books, and other assorted gifts. But not regularly.

The A.R.E. makes contributions to other parapsychology agencies on some local college campuses, and other campuses as far away as Egypt.

The A.R.E. answers up to 1,400 inquiries every month from all over the world.

Cayce said the A.R.E. will eventually be forced to automate its' scientific and historical documentation on his grandfather, conceding, "ultimately we will need to seek computers."

Cayce said there are millions of people interested in the A.R.E., and the spiritual world.

"Yet there are few outlets for those interested in Cayce to join together and meet others sharing like interests," Cayce said, noting that the A.R.E. membership roll has increased twofold in the last two years.

Cayce said that in the future, the A.R.E. will allocate more money for laboratory, psychological research. Plans to initiate a regional coalition between educational organizations and the A.R.E. have failed.

"We've tried to share ideas with others," Dr. Jeffries noted.

"I think it's important to form a research colloquium," Cayce added, "That would be representative of all the major advances in local research and educational matters."

But lack of widespread professional interest in A.R.E. findings won't be shadowed for long. The A.R.E. empire is still young.

Testerman, Warren, and Kirkland

500 Fraud Cases Pending Action

BY GREG GOLDFARB, SUN EDITOR

Virginia Beach is an alluring city. Annually, from the west coast to the east, people from all walks of life enter this affluent resort city in search of work.

Many people find work year round. Others find seasonal jobs over the summer, only to be laid off after the last of the tourists have departed.

Jobless, and allegedly financially embarrassed, or alone with children to care for, some of those out of work seek new means of support. Still others seek welfare from the Virginia Beach Department of Social Services.

Virginia Beach Social Services offers varying degrees of financial support to people with different responsibilities and financial needs.

Frequently, applications for food stamps, aid to dependent children (ADC), and medicaid are submitted to social services officials. Those approved receive some form of aid. These people are also routinely canvassed for updates on their financial status.

No doubt, those who can prove they are clearly in need of welfare assistance usually receive it. Likewise, it's apparent that there are many who apply for welfare who are not honestly in dire need.

Recently, the Sun talked with three Virginia Beach social service fraud officials. They are **Cynthia Kirkland**, eligibility supervisor; **Alice Testerman**, senior eligibility supervisor; and **Pat Warren**, chief eligibility supervisor. They cite increasing numbers of welfare fraud in Virginia Beach.

The fraud unit of the Virginia Beach Department of Social Services began in June, 1976. At that time 80 welfare fraud cases were pending in local courts. By 1981 that number had risen to 300, and is now recorded at over 500 fraud cases pending further action. All of the fraud cases involve either ADC, food stamps, medicaid, or any combination of the three.

A rising trend can be traced back to 1965, according to Warren, when no longer was a simple declaration of need sufficient to guarantee welfare funds. After that date, social service workers were required to verify the earnings of welfare claimants.

As verification techniques were refined, increasing numbers of welfare fraud were discovered. In addition, the number of people applying for welfare increased during the mid 1970's after Virginia Beach's social service offices moved from the municipal center, to its' more easily accessible location at 3432 Virginia Beach Boulevard.

In 1972 there were 1,100 reported cases of ADC in Virginia Beach. In 1975 the number climbed to 1,600 and the figure is now touching 2,000.

"State welfare figures over the years seem to be declining," Warren noted, "but Virginia Beach welfare rolls continued to grow as our offices became more accessible."

Warren estimates that her department handles approximately 4,000 welfare cases. Of that total, six percent, or about 240 of those cases are being investigated for fraud. The percentage had been down to two, years before.

Virginia Beach has two inherent traits contributing to its welfare fraud case load.

"We have a problem with the military," Warren said. "Many times military people have low paying jobs, thus allowing them to receive food stamps. The problem is, that we don't always know exactly how much money is coming into the house. This affects the amount, and price of the stamps they receive."

"Secondly," she continued, "because Virginia Beach is a resort city, many people are unemployed here after the summer season ends."

Warren said the biggest drawback to the welfare system is the large number of people who fail to accurately and fully report all income.

"For example, many people who work over the summer say to themselves, 'it's only a summer job, I don't need to report it,'" Warren said. "But in fact that job, as well as any other such as babysitting, waitressing, scaling fish or tending bar, produces income and should be reported to social services."

Other problems which plague welfare fraud workers include children and co-habitants. And in both cases the fraud usually relates to adult working women with children.

"Many times it is reported that there is a child living in the house," Warren said, "when actually there is none. Or there is only one when they claim two or three. By reporting more dependents than actually exist, they stand to receive more welfare support than they are entitled. We verify the number of children living in the home by neighbors and by checking school records.

"Sometimes a mother will claim that her child is deprived, due to the lack of a father in the house," Warren continued, "when actually there is a man living in the home with the mother and child, whether the man is the actual father or not."

To fight welfare fraud, the Virginia Beach Department of Social Services uses a statewide computer link-up with Virginia Employment Commissions to determine if an applicant has another job or not. In addition, better documentation of each reported fraud case is kept, to keep watch for repeat offenders and for general reference.

Warren said welfare fraud workers need to push for means to deal with the less prosecutionable cases, and more action from civil courts in sentencing in welfare fraud cases.

"We need harsher sentencing from the judges," she said.

The public needs to be aware of their responsibility to report known situations of welfare fraud, Warren said.

"People call and complain all the time," she said, "but, most of them don't want to even leave their name, much less give testimony in court."

A monthly ADC report provides a more thorough accounting of a family's financial status, over the old method of relying on the welfare recipient to voluntarily report changes in the family's earnings, Warren said.

Kirkland and Testerman agree that the fraud unit of Virginia Beach Social Services needs more manpower. Currently it operates with one supervisor and two senior eligibility workers.

The goal of the fraud unit is to return into the social services department revenue collected, or saved, by eliminating wasteful fraudulent expenditures.

"The more money we can save," Warren said, "the more we can give our deserving clients."

Lesser God Opens

"Children of a Lesser God," **Mark Medoff's** Tony award winning Best Play of 1980, will mark the wind-up of producer **Zev Bufman's** 1981 Tidewater Broadway Series when **Philip Reeves** and **Freda Norman** open in a limited one week engagement, Tuesday, Nov. 24 through Sunday, Nov. 29, at Norfolk's Chrysler Hall.

Directed by Pulitzer Prize winner **Gordon Davidson**, featured in the company are **Mimi Beninger, Herbert Duval, Charles Jones, Mary Beth Barber** and **Diane Martella.**

Launching its celebrated career in 1979 when it opened at the Mark Taper Forum in Los Angeles where it became an immediate sensation, "Children of a Lesser God" was soon to move east to Broadway's Longacre Theatre where it opened in March, 1980 to critical acclaim and, eventually three Tony awards for its author and original stars, **John Rubenstein** and **Phyllis Frelich.**

Produced by **Marvin A. Krauss** and **Irving Siders**, sets are designed by **David Jenkins**, costumes by **Nancy Potts** and lighting by **Tharon Musser.**

Performances are Tuesday through Friday evenings at 8 p.m.; Saturday evening at 9 p.m.; matinees are Friday and Sunday at 2 p.m. and Saturday at 4 p.m.

Further information is available by calling, 627-2829.

Pickett Announces Hearing

Virginia Beach General Assembly Delegate **Owen B. Pickett** has announced the following to Virginia Beach residents:

The Joint Subcommittee studying levels of health care in accordance with House Joint Resolution 269 will accept public comment at its meeting on Tuesday, Nov. 24. The meeting will be held at 1 p.m. in Senate Room A, First Floor, General Assembly Building.

The Subcommittee is chaired by Delegate **Dorothy S. McDiarmid** of Fairfax County.

Other members of the Subcommittee include Senator **Edward E. Willey** of Richmond, Vice Chairman, Senator **Adelard L. Brault** of Fairfax County, Senator **John C. Buchanan** of Wise, Senator **Elmo G. Cross** of Hanover, Delegate **Alan A. Diamonstein** of Newport News, Delegate **A. R. "Pete" Giesen** of Augusta County, Delegate **Owen B. Pickett** of Virginia Beach and Delegate **Alson H. Smith** of Winchester.

Any persons desiring to testify before the Subcommittee should contact the House of Delegates Deputy Clerk's Office at (804) 786-7681 and should furnish the Joint Subcommittee with copies of their statements. If additional information is desired, contact **Rebecca Covey**, House Appropriations Committee at (804) 786-1837.

OPEN HOUSE

FRANKLIN ANTIQUE MALL

205½ S. Main St.-Franklin, Va.

15 SHOPS

SUN., NOV. 22nd

1-7 p.m.

Register for Door Prizes

Hairstyling

Antiques-Glassware-Furniture

Tools-Crafts-Collectibles

Drawing at 6:00 p.m.

Refreshments For All

For information call (804) 562-6905

Letters To The Editor

Mother Appreciates Drug Story; Urges Action

Editor:

Thank you so much for your gentle and caring manner in both interviewing and reporting the stories of "David" and me in your Oct. 21 issue of The Virginia Beach Sun.

Both stories were, for the most part, reported just as we told you and we do appreciate that. Two exceptions to this were: I did not "tell" the school board anything. Once I made them aware of the fact that my son was not in school at the age of 14, they went to work - believe me! I'll be forever grateful to Mr. Garlard Jackson, Dr. E. E. Brickell, Mary Walker, Cheryl Totac and all the wonderful people who, beside spending a great deal of time and money on "David," took time to hold my hand.

The other exception was that "David" was concerned that we might one day have a President on pot, as not bragging as it seemed in the article.

Thank you for caring enough to report on the drug problem in the city. Our prayer is that parents will forget apathy, become informed, and take action wherever they find the need. Please face the problem. Please save our kids.

Nancy L. Williams,
Virginia Beach

Cancer Unit Solves Problem

Editor:

The Virginia Beach Unit of the American Cancer Society found a way to solve a problem. The Loan and Gift Closet has many requests for bedpads on a year round bases, but even if we try to store up supplies to carry us over through the year, it is not always possible.

This past week, we have had a big problem with the supply of bedpads running out. We did call one of our church groups in for a special session which helped some, but it looked as if it was going to be a problem to meet the continual demand. With the help of Mrs. Eileen Ayvazian, service and rehabilitation chairman, we came up with a great idea. The senior citizens living at the Russell House have come to the assistance of the Unit. They will be making bedpads on a continuing basis, once a week, and if any critical emergency comes up, they will be able to get together on a short notice because of their central location in the Russell House.

Mary Ellen Cox, president of Russell House, was most helpful in assisting the Virginia Beach Unit in getting organized and getting the program underway. John Collin's, President of the Virginia Beach Unit said, "This is a wonderful help to us and I'm sure the new volunteers at the Russell House will feel greatly rewarded in helping others."

Senior Citizens need to have busy hands and the Virginia Beach Unit has problems meeting the demand on the Loan and Gift Closet but we are sure the Russell House Volunteers will be our answer.

Ginny Cistola,
Virginia Beach

Welcome Sciortino, Wall!

Editor:

Congratulations, to commonwealth's attorney-elect-(R) Paul A. Sciortino. I knew you could do it!

You are a fine trial lawyer and you will do a good job for the people of Virginia Beach. The people elect a commonwealth's attorney for his knowledge of the law and his ability to use this knowledge in the court room. I know you will do just that.

With so much crime on our streets, we need a good prosecutor to "sweep our streets of the crime and criminals"! The people of Virginia Beach, have made a wise choice by electing you.

I would also like to welcome our new chief of police, Charles R. Wall, and his family to our city. I do hope your family will be able to join you very soon.

With you as our new chief of police and Mr. Sciortino as our new commonwealth's attorney, the people of Virginia Beach, can feel a lot safer.

Nellie M. Wilson,
Virginia Beach, Va

WRITE!

The Virginia Beach Sun welcomes and encourages your letters to the editor. They should be related to current or very recent community related topics, programs and events.

Letters should be written clearly (preferrably handprinted or typewritten double-spaced) and must include your name (signed), address, and phone number where you can be reached during the working day. Please keep letters as concise as possible to relay your message.

Letters must be submitted on or before Friday preceding each Wednesday publication date.

Virginia Beach Sun

USPS-660-140; Published Wednesdays, 138 Rosemont Road, Virginia Beach, VA. 23452
Phone (804) 486-3430

Hanes Byerly, Publisher — Greg Goldfarb, Editor

John Rankin, Advertising Manager

Within Tidewater Area: One year - $7.00; Two years - $12.00

All Other Areas: One Year - $9.00; Two Years - $15.00

Second class postage is paid at Lynnhaven Station in Virginia Beach, Virginia

ONE YEAR: $7

TO SUBSCRIBE TO THE VIRGINIA BEACH SUN, please mail this form with your check to:

THE VIRGINIA BEACH SUN
138 Rosemont Rd.
Virginia Beach, Va. 23452

PLEASE CHECK HERE ☐ if this is a new subscription.

PLEASE CHECK HERE ☐ if you are now receiving the VIRGINIA BEACH SUN and are renewing your subscription.

WITHIN TIDEWATER AREA
☐ One year $7.00
☐ Two years $12.00

ALL OTHER AREAS
☐ One year $9.00
☐ Two years $15.00

NAME_____
ADDRESS_____
CITY_____
STATE_____ ZIP_____

Princess Anne High School cheerleaders in one of their routines which won a third-place trophy in the Second Annual Tidewater Cheerleaders' Competition at Virginia Wesleyan College. The competition was sponsored by the VWC Cheerleaders.

P. A. Cheerleaders Win

Cheerleaders from three Tidewater area schools won trophies at the Second Annual Tidewater Cheerleaders' Competition at Virginia Wesleyan College. Winners were as follows: Lake Taylor High School, first place; Cradock High School, second place; and Princess Anne High School, third place. The competitive event was sponsored by the VWC cheerleaders.

Money raised by ticket sales and entry fees was donated to the Norfolk and Virginia Beach Chapter of "Parents United/Daughters and Sons United." Southern Amusement Company donated trophies and matched the $148.50 raised at the competition, so that a total of $295 was contributed to the organization.

Macali Now In Beach Towers

William M. Macali has announced to Virginia Beach residents that he is now engaged in the general practice of law with offices at Beach Tower, Suite 200, 3330 Pacific Avenue, Virginia Beach.

Bulkhead Project Awarded

Campbell Construction Corp., Inc. has been awarded the contract for the 4th to 6th Street Bulkhead Project for $168,848, the low bid of eight. The project involves the construction of a standard Wakefield bulkhead between 4th Street and 6th Street on the oceanfront to connect to existing bulkheads.

Virginia Beach City Council awarded the contract at a recent council meeting.

Solar Officers Named

The Tidewater Solar Energy Association has announced its newly elected officers.

New officers are:

Chairman, Laszlo Aranyi, the Design Collaborative; vice-chairman, Norman Anderson, Vitro Laboratories; secretary, Nadea Middleton, School of Communication, CBN; and treasurer, Bill Sayer, U.S. Navy.

FARM or GARDEN NEEDS ?
White Farm Supply Has
The Equipment You Need
Call Today
WHITE MOTOR CORPORATION
GEHL
WHITE FARM SUPPLY, INC.
(804) 547-2188
1632 DeBaun Ave. Ches. Va.

D. Wayne Jones, AAF, AIFD

Louinda and Wayne Jones, Anne Morgan and Beryl Jones invite you to join us for our Holiday Open House

Sunday, November 22, 1981
1:00 P.M. - 5:00 PM.

Flower PAVILION

FLOWER-PAVILION
5206 Fairfield Shopping Center
Virginia Beach, Virginia, 23462
Telephone 495-2620

Tidewater Broadway Series Presents The

WINNER
BEST PLAY
TONY AWARD

"THE FIND OF THE SEASON!"
—Walter Kerr, N.Y. Times

CHILDREN
OF A LESSER GOD

MARK MEDOFF GORDON DAVIDSON

"A PLAY YOU WILL NEVER FORGET! A MAJOR EVENT, FULL OF LOVE, UNDERSTANDING AND PASSION!!"
Clive Barnes, N.Y. Post

November 24 - 29
Chrysler Hall, Scope Plaza, Norfolk

Tickets on Sale
Scope Box Office, Norfolk, Select-a-Seat, Monticello Arcade
and all Select-a-Seat Locations
Charge tickets by Phone. Master Charge. Visa
(1.25 service charge per ticket)
Locally 623-Seat; Out of town 1-800-582-8338 (Va. ONLY)

PRICES AND PERFORMANCES
Tues. thru Thurs. 8 p.m. — $17.95, $16.95, $15.95
Friday at 2 p.m. — $14.50, $13.50, $12.50
Friday at 8 p.m., Sat. at 4 p.m., 9 p.m. — $18.50, $17.50, $16.50
Sunday at 2 p.m., $17.50, $16.50, $15.50

SAVE ON GROUP RATES, CALL 627-2829

Virginia Beach

Library Activities

The Virginia Beach Public Library will turn its attention to the artists who illustrate children's literature in a **"Mystery Artists"** contest during **Children's Book Week** through Sunday.

The contest is intended primarily for children, and its name has been chosen to emphasize the lack of renowned surrounding these skilled and imagative practitioners. Illustrations from five children's books will be exhibitive in each of the branch libraries and the bookmobile during the book week. Contestants who successfully identify the five artists will receive a "Frog and Toad Coloring Book" autographed by **Arnold Lobel**, the illustrator of the book and the winner of the 1981 Caldecott Award for book illustration.

All entries must be received by the branch libraries by Sunday, Nov. 22, and by the bookmobile on Wednesday, Nov. 25.

"Children's Book Week" is sponsored nationally by the **Children's Book Council**. Details about the mystery artist contest may be obtained by calling the library at 340-2987.

The Fall Film Festival continues at the **Great Neck Branch** of the Virginia Beach Public Library on Thursday, Nov. 19, at 7 p.m. with the screening of 3 sports films.

"Football Funnies," "Magic Rolling Board'/ and **"Floating Free"** will each be shown during the one hour program.

The films are intended for persons of all ages. Details about the film festival may be obtained by calling the library at 481-6094.

Children ages 7 to 12 will make Thanksgiving crafts in a program at the **Great Neck Branch** of the Virginia Beach Public Library on Tuesday, Nov. 24, at 4 p.m.

Registration for the program is required. Interested persons may register by calling the library at 481-6094.

Reese Lukei, a staff member with the **"Appalachian Trail Guide,"** will describe the hiking trails of southside Tidewater in a **color slide presentation** at the **Windsor Woods Branch** of the Virginia Beach Public Library on Tuesday, DEc. 1, at 7:30 p.m.

Lukei will discuss the trails of the beach, the marsh and the upland woods.

The "Appalachian Trail Guide" describes the location and path of many Virginia hiking trails. The guide is available in all branch libraries in Virginia Beach. For more information about the southside hiking trail slide presentation, contact the **Windsor Woods Branch Library** at 340-1043. The library is located at 3612 South Plaza Trail.

A series of **Christmas films for children** will be presented each Friday preceding Christmas Day at 4 p.m. at the **Windsor Woods Branch** of the Virginia Beach Public Library.

The film series begins on Friday, Dec. 4, with a screening of **"Santa's Toys"** and **"The Shivering King"**. Each presentation will last approximately 30 minutes. The series will continue on Friday, Dec. 11 with **"The Shoemaker and the Elves"** and **"The Little Match Girl"**, and it will conclude on Friday, Dec. 18 with **"Winter Carousel"** and the **"Tiny Tree"**.

The **Windsor Woods Branch Library** is located at 3612 South Plaza Trail.

Mr. Magoo, the colorful cartoon character, will star as **Ebenezer Scrooge** in **"Mr. Magoo's Christmas Carol"**, a color film for persons age six years and older, at the **Great Neck Branch** of the Virginia Beach Public Library on Saturday, Dec. 5, at 11 a.m.

The movie is an animated musical adaptation of the Charles Dickens story. **The film is free and will last approximately one hour.**

The Great Neck Branch library is located at 1251 Bayne Drive in the Hilltop area.

THE POSEY PEDDLER FLORIST
464-4080
THANKSGIVING CENTERPIECE SPECIAL
Regularly $12.50 ..... $9.99
THE POSEY PEDDLER FLORIST
2104F Pleasure House Road
Virginia Beach, Virginia, 23455

Phone Fair Opens

Virginia Beach Vice Mayor, **Harold Heischober** recently cut a ribbon as part of ceremonies opening Continental Telephone Company's Virginia Beach Office "Phone Fair" located at 2547 Princess Anne Road, adjacent to the Municipal Complex.

The phone fair is a telephone purchase store where Continental customers may buy their own telephones, pay telephone bills and receive assistance on service or billing problems.

According to Virginia Beach Customer Service Manager **Dennis O'Hearn**, "The Phone Fair concept is designed to help our customers save money. Customers who come to our phone store and buy or pick up their telephones save at least six dollars over the customers having a service representative install their telephones."

The hours of operation of the Fair will be 9 a.m. to 4:30 p.m. The phone store carries more than 100 types of telephones including everything from the new flip phone to a number of character phones. Included among the character phones are Mickey Mouse, Snoopy and Woodstock. In addition the phone store carries numerous telephone recording devices and answering services as well as the new cordless freedom phone.

Present at Continental telephone's recent Phone Fair grand opening (l - r) are: Bill Center, executive vice president, Virginia Beach Chamber of Commerce; Jim Bryant, Virginia Beach director, Better Business Bureau; Carol Kellam, customer service representative; Virginia Beach Vice Mayor Harold Heischober; Joe Ackerman, Continental district network services manager; and Cynthia Stanley, customer services representative.

Bayside All "A's"

The first six weeks honor roll has been released at Bayside High School. The list includes 118 seniors, 92 juniors and 101 sophomores. The list includes seventeen students who made all A's.

"A" students are: **Darlene Kaye Edwards, Colleen M. Hogan, Gail Helen Johnson, Kelly Ann Lamine, Paul Lanny Palombo, Debra L. Perry, Mona Krueger-Lorenzen, Jewell A. Lim, Patricia Eaton, Jacqueline N. Haley, Marie Hash Keathley, Helge N. Krueger-Lorenzen, Judith A. Lim, Louisa Maniac, Lisa Anne Marshall, William Foster Marx, Jr., and Lara C. Williams.**

Make Your Bag ...Our Bag

A bag filled with your household discards can help a lot! The Disabled American Veterans of Tidewater desperately need your household discards to raise funds for disabled Veterans.

We need clothing (mens, womens and childrens), small appliances, furniture, dishes, books, toys, rugs, T.V.'s, kitchen wares.

Just About Anything

Your Donation is Tax Deductible

Call 461-4938

For Fast Dependable Pick-Up

Make someone on your Christmas list a gifted conversationalist.

Christmas calls for something special. For that special someone on your list. And decorator phones from Continental make the perfect presents. Antique reproductions, ultra modern...Continental has a complete line of styles and colors from which to choose. See them all at your Phone Fair or Continental business office. There's no better gift to really get people talking. **Continental Telephone**

Touch Tone® is a registered trademark of the American Telephone and Telegraph Company. Touch Tone® may not be available in your area. ©Walt Disney Productions. Housing produced by American Telecommunications Corporation.

Alanton Elementary Students Installed

Recently William "Buster" O'Brien, Delegate, installed the Student Council Association officers at Alanton Elementary School. From left to right are: Kerry Doto, Grade 6, treasurer, Mr. and Mrs. H. Doto, 2024 Sunset Point. Jennifer Kelsey, Grade 6, Dr. and Mrs. G. Kelsey, 1808 Cooper Road. Thomas Gill, III, Grade 5, vice president, Mr. and Mrs. W. Gill, 1561 Bay Breeze Drive. Christopher Spanoulis, Grade 5, secretary, Mr. and mrs. C. Spanoulis, 1428 Rutland Drive. Christopher Perkins, Grade 4, Mr. and Mrs. W. Perkins, 1413 Rutland Drive.

Doto, Kelsey, Gill, Spanoulis, and Perkins

NO SERVICE CHARGE
At
ANN EDWARDS TRAVEL
(The Complete Travel Agency!)

air sea land

Come visit our new location at Pembroke Meadows Shopping Center, Independence Blvd. Virginia Beach, Virginia

Phone 490-0511

HOURS:
Mon. - Fri. 9-6; Sat. 10-2

7-Eleven Appoints McLeod Manager

Tom McLeod has been named operations manager for the South Virginia Division of the 7-Eleven Food Stores headquartered in Virginia Beach. The division operates 529 stores in Virginia, North Carolina, South Carolina and Tennessee.

McLeod's career in the convenience store industry began as a 7-Eleven franchise owner in San Jose, California in 1967. He joined the Southland Corporation in 1969 as a field representative, and later moved into district manager and zone manager positions. In 1979, McLeod became merchandise manager for the South Virginia Division.

In his new position, McLeod will be responsible for the five operating zones within the division, located in Virginia Beach, Hampton, Richmond, Roanoke and Charlotte (NC).

The Southland Corporation is the nation's 13th largest retailer. Founded in 1927, Southland operates and franchises nearly 7,000 7-Eleven stores in the United States and Canada. Southland sales last year were $4.7 billion.

McLeod

Now ...
there really is a better way to sleep!

WATERBEDS...

A MORE RESTFUL NIGHT'S SLEEP WITH WATERBEDS! IT'S BEEN DOCUMENTED!

- Stanford Medical Center and University of California have documented studies showing the effectiveness of waterbeds!
- Since your body is nearly 86% water –waterbeds are a more natural surface to sleep on!
- Waterbeds support your body evenly –allowing for unrestricted blood circulation!
- You toss and turn less often on a waterbed–allowing for longer periods of uninterrupted, deep sleep.

Regularly $749.00
Sale Priced At..... $649.00 Through Nov. 30th

NEW DIMENSION WATERBEDS, INC.

914 S. Lynnhaven Parkway
Va. Beach (beside Lynnhaven Mall)
468-0174

501 N. Military Highway
Norfolk (across from Military Cir.)
461-6071

Puritan Seafood

PURITAN, *the quality name in Beef for 21 years*
HAS ADDED A COMPLETE LINE OF SEAFOOD!!
THERE'S ALWAYS SOMETHING "SPECIAL" GOING ON AT PURITANS
CHECK THE FOLLOWING SPECIALS...

Fresh Trout 88¢ lb.
Fancy Extra-Large Shrimp 5.55 lb.
Fresh Spot 99¢ lb.

BONUS SPECIAL
FRESH BREAD Limit 2
10¢ a loaf (while they last)

BONUS SPECIAL
KRAFT SHARP CHEDDAR CHEESE SALE 1.88 lb
Reg 3.27 lb (while they last)

Quarter Side of Beef, cut & packaged!
FREE DRAWING PLUS DRAWING ON DEC. 5th, 1981
1 YEAR FREE Membership in Sentry Motor Club

Call us & place your Holiday Order for Roast Duck

(Also available: Selected pork cuts for domestic & Oriental dishes.)

5033 Virginia Beach Blvd.
1 block east of Witchduck Rd.
497-3531
HOURS: Mon. - Sat. 10-7; Sun. 12 - 6

Gaspar, Travers, Ostrander, Wynkoop, and Anthony

Mountain Dancing Taught

A beginner's class in Appalachian Mountain clog dancing (clogging) will be conducted at the Ruritan clubhouse, behind the fire station in Kempsville, Virginia Beach, beginning this week. Classes will be held each Tuesday for two hours (7:30 to 9:30 p.m.) over a six-week period to teach the basic movements involved in clog dancing.

For additional information, contact **Doris Bietz** at 855-7444.

DR. ROBERT THOMAS
AND
DR. WILLIAM HOLCOMB
OPTOMETRISTS
Eye Examinations - Glasses
Contact Lenses
Summer Hours
Monday-Tuesday-Thursday-Friday 9 to 5
Great Bridge Shopping Center
Closed Wednesday **482-4022** Saturday 9 to 12:30

Surf's Up At F.C.

First Colonial High School not only has a powerhouse football team, it also has a winning surfing "team." Although surfing is not a part of regular school activities, 19 First Colonial students represented their school in the first annual scholastic surfing competition, held this fall in Virginia Beach as part of the city's Neptune Festival.

The surfing event was sanctioned by the Virginia Beach Surfing Advisory Council and the Eastern Surfing Association.

Five First Colonial surfers finished in the top eight. They are **John Gaspar**, 2nd; **Lee Travers**, 3rd; **Lars Ostrander**, 5th; **J. C. Wynkoop**, 6th; and **Greg Anthony**, 8th. They and the other members of their surfing team were presented the Scholastic Surfing Trophy at their school by **Ben Lane**, east coast competition director for the Eastern Surfing Association.

Other team members are: **Ken Kochey, Trae Jennings, John West, John Ennis, Ashley Marable, John Ghee, Randy Harris, Benjy Johnston, Jerry Schendel, Billy Moscoffin, Johnny McCombs, Bobby Steinberg, Bob White, and Downs Bozarth.**

RICHARD A. MLADICK, M.D.
is pleased to Announce the Association
of
RICHARD L. MORRIS, M.D.
in the practice of
Plastic & Reconstructive Surgery
Cosmetic Surgery
Microvascular Surgery/Hand Surgery
at
PLASTIC SURGERY CENTER, INC.
1037 First Colonial Road
Virginia Beach, Virginia 23454
(804) 481-5151

"If you miss out on this $7.95 steak dinner, you got no beef."

Consider yourself notified: for a limited time only, our two most popular sizes of boneless Sirloin Steak are on sale. Now that's 100% USDA choice and prime western beef... hand cut and hand selected just the way it's been since the first Valle's opened in Portland, Maine in 1933. Comes with your choice of potato, our terrific tossed salad, and all the fresh baked dinner rolls you can pack away! So now that you know, what are you waiting for? ¾ lb. $7.95, 1 lb. $8.95.

Valle's
The original downeast family restaurant. Est. 1933 in Portland, Maine.

VIRGINIA BEACH: 4616 Virginia Beach Blvd., Jct. Independence Blvd., Route 58 near Pembrooke Mall, 499-1296. Open every day from 11 a.m.
Reservations accepted.

Valle's

VWC Queen Named

Marji Scott, a senior recreation/leisure services major, has been crowned Homecoming Queen of Virginia Wesleyan College at a recent Homecoming Day ceremony on campus.

Scott is the daughter of **Mr. and Mrs. Glassell S. Scott Sr.** of Alexandria, Va., and a graduate of Fort Hunt High School. Her escort was VWC junior **Peter Freda**, the son of **Mr. and Mrs. Peter F. Freda** of Westtown, N.Y., and a graduate of John S. Burke High School.

Beach students serving as attendants to the queen were:

Jaye Alderman, senior, the daughter of **Mr. and Mrs. Ed Alderman**; **Dena Bailey**, senior, the daughter of **Mr. and Mrs. John J. Bailey Jr**; **Janine Collins**, senior, the daughter of **Mr. and Mrs. Gerald Collins**; **Eugenia Cox**, senior, the daughter of **Mr. and Mrs. Eugene Cox**; and **Connie Thomason**, senior, the daughter of **Mr. and Mrs. Benjamin J. Thomason.**

Pap Clinic Scheduled

The American Cancer Society and the 19th Street Health Department will conduct a free pap clinic for women over 40 on Friday, Nov. 20, at 1 p.m.

Call 340-3030 for more information.

Chesapeake Chimney Sweeps and General Repair

If your home has a fireplace that is three years old or older, your fireplace will probably need to be cleaned before winter. We will clean and inspect your fireplace and chimney for only $30 (for a one-story chimney) and $35 (for a two-story chimney). If you have a woodstove insert or a free-standing stove, it should be cleaned each year, because it will build up creosote rapidly. There is a $15 service charge if we have to remove the insert, or you can save the extra cost by having the woodstove removed when we arrive. We also install storm windows and doors, and we do painting, carpenter work and roofing. (Don't gamble with the lives of your family...it's not worth it!)

LICENSED - STATE REGISTERED (#015068) -
INSURED - TRY CHESAPEAKE FIRST -
SERVING ALL OF TIDEWATER

Call Bob Stewart at 482-1179

VISA

French and Hite

The Tempest At VWC

Tonie French, who portrays Miranda in the Virginia Wesleyan College production of "The Tempest," rehearses with Dr. Rick Hite, professor of theater/communications at Wesleyan. Dr. Hite, who is directing the production, also plays the role of Prospero. The play runs through Nov. 21, with performances at 8 p.m. each evening in the Hofheimer Theater. Tickets may be purchased at the door. However, reservations should be made at the college switchborad, 461-3232. Virginia Beach cast members include: Bentley Anderson, Ned Alderman, Dawn Burroughs, David Estes, Billy Llewellyn, Keith Morrison, Malinda Spann, Allen Webb, David Clayton, Dan Graf, Walter Kopacz, L. Anderson Orr, Maynard Allen, Amy De Schweinitz, Linda Keller, Robert Padgett, Michael Simon, and Julia Wallace.

PICK UP YOUR COPY OF THE SUN!

The Virginia Beach Sun is available at almost every 7-eleven store in Virginia Beach, plus the following other Virginia Beach locations:

7 ELEVEN

House of Gifts 23rd & Atlantic
Post Office 24th & Atlantic
News Center 23rd & Atlantic
Holiday Inn 25th & Oceanfront
Ingram Pharmacy 26th Street
Princess Ann Motel 28th & Oceanfront
The Sailwork Motel 26th & Oceanfront
Simmons Photo 29th & Atlantic
Ocean Ranch Motel 32nd & Oceanfront
Gulfstream Hotel 29th & Oceanfront
Sea 'n Sea Motel 29th & Oceanfront
Fireside Book Shop 3113 Pacific
Peter Pancake 32nd & Atlantic
La'Playa Motel 32nd & Oceanfront
Sea Vacationer 34th & Oceanfront
Pocahontas Pancake 36th & Atlantic
Sheraton Motel 36th & Oceanfront
Ramada Inn 37th & Oceanfront
Peoples Drugs 980 Laskin Rd.
(Sunny Ski) 128 Thalia Village Shop
Chamber of Commerce Pembroke Mall
Safeway Pembroke Meadow Independence Blvd.
Lake Wright Motel Rt. 13--N. Hampton Blvd.
Big Star Ft. Home Rd. & Shore Dr.
REVCO--Great Neck Rd. Village Center
Va. Beach Gen. Hospital First Col. Rd.
Big Star First Colonial & Laskin
Sarle's (Western Auto) Va. Beach Blvd.
Peoples Drugs Princess Ann Center
Virginia Beach Sun Office Basement Rd.
REVCO & A.P. Basement & S. Plaza Tr.
Peoples Drugs Holland Plaza Holland Rd.
Big Star Lynnhaven Green
Winn Dixie--Lynnhaven Parkway Center
Farm Fresh--Lynnhaven PKY Manor Square
Safeway Lynnhaven & Holland
Holiday Inn Park General Booth Blvd.
Ramada Inn 6 St. & Oceanfront
Sheraton Inn 8th & Oceanfront
The Dunes Motel 10th & Oceanfront
Dunes Pharmacy 17th & Atlantic
Aquarius Motel 18th & Oceanfront
Ivanhoe Motel 21st & Oceanfront
The Mayfair 22nd & Oceanfront

Check out the location nearest you, and be sure to pick up YOUR copy of The Sun!

Johnson Pleads Guilty

Wesley Johnson, owner and operator of Larkspur Sunoco Specialty Service pleaded guilty recently on October 22, 1981 in Circuit Court for attempting to obtain money under false pretenses.

Information gathered by the Virginia Beach Division of Consumer Protection and the Tidewater Better Business Bureau was instrumental in leading to the guilty plea by Johnson.

For further information contact **J. N. McClanan** Virginia Beach Consumer Protection Division, 427-4421.

THE CIRCLE Seafood Restaurant

It's more than worth the 20 min. trip to Portsmouth!
3010 HIGH ST.-PORTSMOUTH
397-8196
Please call for directions.
Open 8 a.m.-2 a.m. (closed Mondays)

WE WILL BE OPEN THANKSGIVING DAY!

Choose from two entrees:
1. Roast Princess Anne turkey with Chippendale dressing & giblet gravy
OR
2. Baked Smithfield Ham with Champagne Sauce
PLUS
candied yams, green peas, celery, pickles & olives, cranberry sauce, hot rolls, etc.

$5.50
$2.75 for children under 12

Realtor Conducts Seminar

Estes

Ray Estes, president of Realty Corporation in Virginia Beach recently conducted a seminar for the New Jersey Chapter of Certified Real Estate Brokerage Managers.

Estes, a certified real estate brokerage manager, is a marketing management councillor of Realtors National Marketing Institute, Chicago.

Ackerman, McCoy, and Hanbury

Solor One Celebrations

At Solar One's opening ceremonies, the Mayor of Virginia Beach, J. Henry McCoy uses the ceremonial scissors with City Manager George Hanbury lending a helping hand while Dennis Ackerman, President of Solar One is busy using the sun's energy to burn through the ribbon with a magnifying glass.

Little Prince In Puppets

The Performing Arts Unit of the Virginia Beach Department of Parks and Recreation has announced the production of "The Little Prince" as a puppet extravaganza for children for all ages. Performances will be Nov. 18, 19, 20 and 21 at 8 p.m. and Nov. 22 at 3 p.m. at the Virginia Beach Recreation Center/Kempsville Theatre.

Known and loved throughout the world for four decades, "The Little Prince" first appeared as a French children's story by Antoine de Saint-Exupery and was recently enjoyed as a feature film. The version which will be presented in Virginia Beach is an original adaptation of the story by Mrs. Alma Beisel, director of both the City's puppet company and the renowned Wappadoodle Puppets. The production will feature live actors as well as puppets and is suitable for enjoyment by the entire family.

The admission to the performances will be $2 with children under five years of age admitted free. Presentation of a valid facility use card gives a 50% discount on the ticket price for Virginia Beach residents.

For information and reservations, contact the performing arts unit at 495-1892.

PERSONAL, PROFESSIONAL
AUCTION SERVICE
(brochure on request)
VINCE KOPEK, CAI

KOPEK AUCTION COMPANY
VIRGINIA BEACH, VIRGINIA
(804) 497-4917

CHRISTMAS Gifts

LAY THEM AWAY
BEFORE THEY GET AWAY!

Shop early, avoid the rush, and lay those gifts away while we still have them in stock! We have a terrific selection of gifts, at terrific savings, too! See us today and lay away;

- Cameras By Canon, Nikkon, Olympus
- Stereos By Sansui, Pioneer, McIntosh
- Instruments By Conn, Gibson, Fender
- Plus Quality Watches, Jewelry, And Wholesale Diamonds!

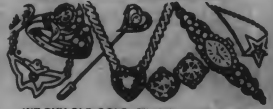

WE BUY OLD GOLD, SILVER & COINS, TOO!

"A savings adventure . . ."

Olde Towne Sales
327 High St., Downtown Portsmouth
Phone: 399-4009
Open 9-6, Monday - Saturday

Attend The Church Of Your Choice This Week

ROSEWOOD MEMORIAL PARK
631 WITCHDUCK RD. 497-8925
C.C.KIRKPATRICK

ENGINEERING MEDIA INC.
606 E. LIBERTY STREET
CHARLES HACKWORTH
AND STAFF

J. D. MILES & SONS, INC.

OVERTON'S MARKET
1419 POINDEXTER ST. 545-9496
THE OVERTONS
AND EMPLOYEES

MILL-END CARPET SHOP
4740 VA. BEACH BLVD.
497-4854 TAYLOR B. CARR
AND EMPLOYEES

It Matters Not

It matters not if I've been hurt;
It matters not at all
That sometimes from my weary eyes
The scalding teardrops fall.
What matters most is if I've erred
And not confessed the sin,
And through my lack some needy soul
Has failed to follow Him.

It matters not if cherished friends
On whom I've leaned in vain
Have wounded me by word and deed
And left me with my pain.

What matters is—can I forgive
again and yet again?
'Tis not "Have they been true?"
but "Lord,
Have I been true to them?"

'Twill matter not when evening comes
How rough the road I've trod,
if only I have walked with Him
And led some soul to God!
For when I wake to be like Him
Who saved me by His grace,
Earth's pain will vanish when I catch
One glimpse of His dear face!

Alice Hanache Mortenson

WILLIS FURNITURE AT HILLTOP
1712 LASKIN RD. 428-5951
L. H. BURNS & STAFF

CHESAPEAKE SAVINGS & LOAN

TODD ELECTRIC CO.
MOSES TODD
AND STAFF

PRICE'S, INC.
4580 PEMBROKE MALL
497-4821
BRAND NAME APPLIANCES
TV—STEREO

CHARLIE'S SEAFOOD RESTAURANT
3139 SHORE DR. 491-9863
MARY E. REHPELZ
AND EMPLOYEES

Virginia Beach Public Notices

PUBLIC HEARING

NOTICE OF PUBLIC HEARING

The Virginia Beach Board of Zoning Appeals will conduct a Public Hearing on Wednesday, December 2, 1981, at 7:30 p.m. in the Council Chambers of the Administration Building, Municipal Center, Virginia Beach, Virginia. The following applications will appear on the agenda.

REGULAR AGENDA:

1. Leslie P. and Claudia Hanak request a variance to allow parking of major recreational equipment in front of a building instead of behind the nearest portion of a building adjacent to a public street on Lot 118, Fair Meadow Estates, 5508 Larry Avenue. Bayside Borough.
2. Henry C. Turner, Jr. requests a variance to allow parking of major recreational equipment in front of a building instead of behind the nearest portion of a building adjacent to a public street on Lot 10, Block A, Huntington Estates, 178 Huntington Drive. Kempsville Borough.
3. Patricia I. Haubrich requests a variance of 4 feet to a 4 foot side yard setback (north side) instead of 8 feet as required (residential addition) on Lot 3 and 0.5 feet of Lot 2, Block 14, Ubermeer, 5102 Atlantic Avenue. Lynnhaven Borough.
4. Rebecca S. Peebles requess a variance of 5 feet to a 5 foot side yard adjacent to a street (Holly Dune Lane) instead of 10 feet as required and of 20 feet to a "0" rear yard setback instead of 20 feet as required (deck) on Lot 13, Holly Dunes, 211 Linkhorn Drive. Virginia Beach Borough.
5. Lucy R. Davis requests a vairance of 3.3 feet to a 6.7 foot side yard setback (south side) and of 4.7 feet to a 5.3 foot side yard setback (north side) instead of 10 feet each as required (placement of mobile home) on Lot 4, Block O, Section 2, Cardinal Estates, 1269 Swallow Drive. Princess Anne Borough.
6. John S. Emerson requests a variance of 4.8 feet to a 5.2 foot rear yard setback instead of 10 feet as required (residential addition - storage area) on Lot 11, Block 6, Section 5, Aragona Village, 784 Crepe Myrtle Lane. Bayside Borough.
7. Nick Economos by Grover Wright, Attorney, requests a variance of 20 feet to a "0" side and rear yard setbacks instead of 20 feet each as required (northwest side) (deck) on Lot 4, Lynnfield, 1412 Hickman Drive. Lynnhaven Borough.
8. J. C. Wills, Jr. requests a variance of 7 feet to an 18 foot setback from Admiral Wright Road instead of 25 feet as required and of 2 parking spaces to 6 parking spaces instead of 8 parking spaces as required and to allow parking in the 10 foot setback from the street where prohibited and to waive the required landscaping in the setback (commercial addition) on Lot 1 and 2, Block 44, Euclid Place, 240 Pennsylvania Avenue. Bayside Borough.
9. Toy D. Savage, Jr. requests a variance of 10 feet to a 20 foot setback from the east property line instead of 30 feet as required of any yard adjacent to the Atlantic Ocean (deck) on Lot 3, Block 17, Section E, Cape Henry Syndicate, 6506 Oceanfront. Lynnhaven Borough.
10. Raymond H. Rancka requests a variance of 10 feet to a "0" rear yard setback instead of 10 feet as required and to "0" side yard setbacks instead of 5 feet on one side and 10 feet on the other side as required (deck) on Lot 704, Section 7, Malibu, 3540 Sandy Point Key. Lynnhaven Borough.
11. Texaco, Inc. by Robert L. Ramsay requests a variance of 17 feet to an 18 foot setback from northampton Boulevard instead of 35 feet as required (pump island canopy) on a Portion of Lots 4 and 5, Diamond Lake Estates, 5793 Northampton Boulevard. Bayside Borough.
12. Clarence W. Leary requests a variance of 5 feet to a 10 foot side yard setback (west side) instead of 15 feet as required (addition to storage shed) on Lot W, Block 1, Ballylinn Farms, 3508 Ballylinn Court. Kempsville Borough.
13. Helen I. Gray requests a variance of 7.3 feet to a 2.7 foot side yard setback (North side) and of 5.4 feet to a 4.6 foot rear yard setback instead of 10 feet each as required (accessory building) on Lot 9, Block B, Courthouse Forest, 2352 First Settlers Avenue. Princess Anne Borough.
14. Pembroke Partnership, Ltd. requests a variance of 320 square feet to sign area per face to 702 square feet to sign area per face instead of 382 square feet of sign area per face as previously approved by the Board of Zoning Appeals (August 20, 1971) for the center identification sign) on a Parcel, Pembroke Mall, 4550 Virginia Beach Boulevard. Bayside Borough.
15. Melvin A. and Jimmie A. Koch request a variance of 2 parking spaces to 8 parking spaces instead of 10 parking spaces as presently on the motel site (swimming pool) on the northern 60 feet of Lots 6 and 7, Block 84, Map No. 3, Extended, Virginia Beach Development Corporation, 3614 Atlantic Avenue. Virginia Beach Borough.
16. Tom O'Brien requests a variance of 20 feet to a 30 foot front yard setback instead of 50 feet as required on Lot 12, Tract D, Section 3, Sandbridge Beach, 3644 S. Sandfiddler Road. Pungo Borough.

DEFERRED AGENDA:

1. Deborah S. Tibbitt requests a variance of 17 feet to a 3 foot side yard setback (east side) instead of 20 feet as required (carport) on Lot 1, Heritage Land Corporation, 4196 N. Witchduck Road. Bayside Borough.

ALL APPLICANTS MUST APPEAR BEFORE THE BOARD.

W. L. Towers
Secretary
2t11/25 VB

LEGAL NOTICE

VIRGINIA: In the Circuit Court for the City of Virginia Beach this 30 day of October, 1981

City of Virginia Beach Development Authority,
Plaintiff,
v.
Taxpayers, property owners, and citizens of Virginia Beach, including non-residents owning property or subject to taxation therein, and all other persons interested in or affected in any way by the issuance by the City of Virginia Beach Development Authority of Approximately $600,000.00 Industrial Development Revenue Bond (Frank R. Baumann, a sole proprietorship, trading as 2014 Shops), series of 1981, Defendants.

ORDER

THIS DAY came the Plaintiff, by counsel, and filed its Motion for Judgment seeking judicial determination, inter alia, of the legality of the proceedings taken regarding up to Six Hundred Thousand Dollar ($600,000.00) Industrial Development Bonds (Frank R. Baumann, a sole proprietorship, trading as 2014 Shops) Series of 1981, the legality of the purposes for which such bonds are to be issued and the validity of such bonds when issued.

Upon consideration whereof, it is ORDERED that the Motion for Judgment having been filed, a certified copy thereof together with a certified copy of this Order, be published once a week for two consecutive weeks in the Virginia Beach Sun, a newspaper having general circulation in the City of Virginia Beach, that any party defendant desiring to reply to said Motion for Judgment shall do so within ten (10) days after the second Publication thereof, and that this matter is set for hearing on November 30, 1981, at 9:30 a.m., in the Circuit Court of the City of Virginia Beach.

A Copy Teste:
J. Curtis Fruit, Clerk
Emilie B. Inman, D.C.
Charles M. Salle, Esquire
Municipal Center
Virginia Beach, Va 23456

Virginia: In the Circuit Court for the City of Virginia Beach

City of Virginia Beach Development Authority,
Plaintiff,
v.
Taxpayers, property owners, and citizens of Virginia Beach, including non-residents owning property or subject to taxation therein, and all other persons interested in or affected in any way by the issuance by the City of Virginia Beach Development Authority of approximately $600,000.00 industrial development revenue bond (Frank R. Baumann, a sole proprietorship, trading as 2014 Shops), Series of 1981, Defendants.

MOTION FOR JUDGMENT

COMES NOW, the Plaintiff, the City of Virginia Beach Development Authority (the "Authority"), and seeks judicial determination pursuant to Article 6, Chapter 5, Title 15.1, Code of Virginia of 1950, as amended, of the validity of up to Six Hundred Thousand Dollar ($600,000.00) Industrial Development Revenue Bonds (Frank R. Baumann, a sole proprietorship, trading as 2014 Shops) Series of 1981 (the "Bonds") to be issued to pay the cost of acquiring, constructing and equipping a building for use as a commercial retail sales center (the "Facility"), in the City of Virginia Beach, Virginia, to be leased or sold to Frank R. Baumann, a sole proprietorship trading as 2014 Shops (the "Company") and states as follows:

1. The Authority was duly created by Chapter 643, 1964 Acts of Assembly 975, as amended, of the Commonwealth of Virginia (the "Act"), and is a political subdivision of the Commonwealth of Virginia. The Authority has been continuously organized and operating under the Act since its creation, and no dissolution proceedings pursuant to the Act have been adopted or instituted.

2. At a meeting called and held on September 8, 1981, the Authority adopted a resolution agreeing to undertake the issuance of the Bonds upon terms and conditions to be mutually agreed upon between the Authority and the Company, with the Facility to be leased or sold to the Company upon terms designed to assure payment of the Bonds by the Company in accordance with their terms and to provide security for the repayment thereof. The proceeds of the Bonds, when issued, will be used to finance the costs of acquiring, constructing and equipping the Facility and the issuance of the Bonds.

3. When issued, the Bonds will be valid, legal and binding limited obligations of the Authority, payable solely from the revenues and receipts received from the lease or sale of the Facility to the Company and other security therefor. The Bonds will not constitute a debt or a pledge of the faith and credit of the Commonwealth of Virginia or any political subdivision thereof, including the Authority and the City of Virginia Beach, no taxing power of any political subdivision will be pledged to the payment of the Bonds, and the Bonds will not constitute an indebtedness within the meaning of any debt limitation or restriction.

WHEREFORE, the City of Virginia Beach Development Authority, prays that the Court grant a prompt hearing and enter a decree, with the least possible delay pursuant to Section 15.1-213 et seq., including Section 15.1-217 of the Code of Virignia of 1950, as amended, declaring that: (1) all proceedings heretofore taken in connection with the authorization or issuance of the Bonds are legal and valid; (2) the Bonds may be issued to finance the Facility; (3) assuming their due authorization, execution and delivery, the Bonds issued for the Facility will be valid, legal and binding limited obligations of the Authority; and (4) such additional matters as may be specially requested by the parties or as the Court may deem necessary or applicable to this proceeding.

City of Virginia Beach
Development Authority
A copy Teste:
J. Curtis Fruit, Clerk
Emilie B. Inman, D.C.
Charles M. Salle, Esquire
Municipal Center
Virginia Beach, Va. 23456

Edward S. Garcia, Jr.,
Esquire
Pickett, Lyle, Siegel,
Drescher & Croshaw
101 N. Lynnhaven Rd.

LEGAL NOTICES

P. O. Box 2127
Virginia Beach, Va. 23452
2t11/18 VB

Virginia: In the Circuit Court of the City of Virginia Beach the 2nd day of November, 1981
Re: Dewilda Lewis, deceased

SHOW CAUSE ORDER

It appearing that a report of the accounts of Stanley G. Barr, Jr., Executor of the estate of Dewilda Lewis, deceased, and of the debts and demands against her estate has been filed in the Clerk's Office, and that six (6) months has elapsed since the qualification, on motion of Stanley G. Barr, Jr., Executor, IT IS ORDERED that the creditors of, and all others interested in, the estate do show cause, if any they can, on the 23rd day of November, 1981, or as soon thereafter, before this Court at its courtroom, against the payment and delivery of the Estate of Dewilda Lewis, deceased, to the distributees without requiring refunding bonds.

IT IS FURTHER ORDERED that this Show Cause Order be published once a week for two successive weeks in The Virginia Beach Sun, a newspaper printed in the City of Virginia Beach, Virginia.

A copy Teste:
J. Curtis Fruit, Clerk
Jeanette S. Jones, D.C.
Stanley G. Barr, Jr.
Canoles, Mastracco, Martone, Barr & Russell
1530 Virginia National Bank Bldg.
Norfolk, Va. 23510
2t11/18 VB

Virginia: In the Clerk Office of the Circuit Court of the City of Virginia Beach on the 22nd day of October, 1981
Joseph M. Melfa, Complainant,
v.
Doris E. Melfa, Defendant.

ORDER OF PUBLICATION

The object of the above styled suit is that the Court order the sale of a certain parcel of land, with the buildings and improvements thereon, situate, lying and being in the City of Virginia Beach, Virginia, and being known, numbered and designated as Lot 10, Block E, as shown on a certain plat entitled "Subdivision of Arrowhead, SEction 8," which plat is duly recorded in the Clerk's Office of the Circuit Court of the City of Virginia Beach, Virginia, in Map Book 60, at page 49; that the proceeds of the sale be divided among the parties in shares to be established by the Court; and such other and further relief as to equity may seem meet and the nature of the cause may require.

And it appearing by Affidavit filed to law that Doris E. Melfa, her last known post office box address being 11710 Briar Forest Drive, Houston, Texas 77077 above named defendant, is not a resident of this State, it is therefore ORDERED that the said Doris E. Melfa shall appear on or before December 14, 1981, in the Clerk's Office of this Court to do whatever necessary to protect her interest.

And it is further ORDERED that this Order be published once a week for four successive weeks in the Virginia Beach Sun newspaper circulated in the City of Virginia Beach, Virginia, and prescribed by this Court.

J. Curtis Fruit, Clerk
Phyllis N. Styron, D.C.
Robert R. Carter
Carter & Mills
1200 B Sparrow Rd.
Chesapeake, Va. 23325
4t11/18 VB

Virginia: In the Circuit Court of the City of Virginia Beach on the 4th day of November, 1981
Darren Earl Harris, an infant, by Carroll O. Ferrell, Curator, Petitioner
vs.
William J. Swanner, III, Trustee, and William C. Bunch, Jr., Turstee
202 Beacon Building
4565 Virginia Beach Blvd.
Virginia Beach, Va.
and
Henry D. Thomas and Jacklyn F. Thomas, nonresidents of the State of Virginia, whose last known post office address was c/o Susan Friedman
5957 Oakhurst Road South
Seattle, Washington, Defendants.

ORDER OF PUBLICATION

The object of this suit is to enjoin William J. Swanner, III, and William C. Bunch, Jr., Trustees, from selling the real property described as follows:

All that certain lot, piece or parcel of land with the improvements thereon, situate in the City of Virginia Beach, Virginia, and described as Lot 50, in Block A, as shown on that certain plat entitled "Resubdivision of Lots 1, 2, 3, 7, 8, 9, 10 and 11, Block 'b' and Lots 45, 46, 47, 49, 50, 61, 62 and 63, Block 'a' as shown on Plat of Green Run P.U.D., Subdivision Section D-3, Parts 1 and 2", said plat being recorded in the Clerk's Office of the Circuit Court of the City of Virginia Beach, Virginia, in Map Book 125 at page 3,
the same being the property of Darren Earl Harris, an infant, at a foreclosure sale pursuant to the terms of a deed of trust from Margaret Hart Harris to William J. Swanner, III, and William C. Bunch, Trustees, dated December 29, 1980, recorded in the Clerk's Office of the Circuit Court of the City of Virginia Beach, Virginia, in Deed Book 2081, Page 758, securing the payment of the sum of $9,240.00 to order of Henry D. Thomas and Jacklyn F. Thomas.

And it appearing by affidavit filed according to law that Henry D. Thomas and Jacklyn F. Thomas, the above named defendants, are not residents of the State of Virginia, it is therefore ORDERED that the said Henry D. Thomas and Jackly F. Thomas to appear on or before December 28, 1981, in the Clerk's Office of this Court and do what is necessary to protect their interests.

It is further ORDERED that this order be published once a week for four successive weeks in the Virginia Beach Sun, a newspaper published in the City of Virginia Beach, Virginia.

A Copy Teste:
J. Curtis Fruit, Clerk
Phyllis N. Styron, D.C.
Manning & Ferrell, Attys.
820 Citizens Trust Bldg.
Portsmouth, Va. 23704
4t12/2 VB

Virginia: In the Circuit Court of the City of Virginia Beach
City of Virginia Beach Development Authority,
Plaintiff,
v.
Taxpayers, Property owners, and citizerns of the City of Virginia Beach, including nonresidents owning property or subject to taxation therein, and all other persons interested in or affected in any way by the issuance by the City of Virginia Beach Development Authority of Approximately $850,000 Industrial Development Revenue Bonds for the benefit of Riparian Investment Associates, Defendants.

ORDER

This day came the plaintiff, by counsel, on its Motion for Judgment, seeking the judicial determination, inter alia, of the legality of the proceedings taken regarding approximately $850,000 Industrial Development Revenue Bonds, the purpose for which such Bonds are to be issued, and the validity of such Bonds when issued;

UPON CONSIDERATION WHEREOF, it is ORDERED that, the Motion for Judgment having been filed, a certified copy thereof (without exhibits), together with a certified copy of this Order, be published once a week for two consecutive weeks in the Virginia Beach Sun, a newspaper published in the City of Virginia Beach, Virginia, and having general circulation in the City of Virginia Beach, Virginia; that any party defendant desiring to reply to said Motion for Judgment shall do so within ten (10) days after the second publication thereof and that this matter is set for hearing on the 15th day of December, 1981, at 9:30 a.m. at the Court House, Virginia Beach, Virginia.

We ask for this:
Charles M. Salle', Esquire
Office of the City Attorney
Municipal Center
Virginia Beach, Va. 23456
Hugh L. Patteron, Esquire
Guy R. Firddell, III, Esquire
William W. Harrison, Jr., Esquire
Willcox, Savage, Lawrence, Dickson & Spindle, P.C.
1800 Virginia National Bank Building
Norfolk, Va. 23510

Virginia: In the Circuit Court of the City of Virginia Beach
City of Virginia Beach Development Authority,
Plaintiff,
v.
Taxpayers, property owners, and citizens of the City of Virginia Beach, including nonresidents owning prperty or subject to taxation therein, and all other persons interested in opr affected in any way by the issuance by the City of Virginia Beach Development Authority of approximately $850,000 industrial development revenue bonds for the benefit of Riparian Investment Associates, Defendants.

MOTION FOR JUDGMENT

Plaintiff, City of Virginia Beach Development Authority (the "Authority"), seeks judicial determination pursuant to Article 6, Chapter 5, Title 15.1 of the Code of Virginia of 1950, as amended, of the validity of approximately $850,000 Industrial Development Revenue Bonds (the "bonds"), for the benefit of Riparian Investment Associates (the "Company") to be issued to acquire, construct and equip a motel facility in expansion of the present facilities located at 39th Street and Oceanfront, Virginia Beach, Virginia (the "Facility"), to be leased or sold to the Company, and states as follows:

1. The Authority was duly created on April 1, 1964, pursuant to Chapter 643 of the Acts of Assembly fo 1964 of Virginia, as amended (the "Act"), and is a political subdivision of the Commonwealth of Virginia. The Authority has been continuously organized and operating under the Act since its creation, and no dissolution proceedings have been adopted.

2. At a meeting held on October 6, 1981, the Authority adopted a resolution, a copy of which is attached hereto as Exhibit "A", agreeing to undertake the issuance of the Bonds in one or more series from time to time in an amount presently estimated not to exceed $850,000 upon the terms and conditions to be mutually agreed upon between the Authority and the Company, with the Facility to be leased or sold to the Company, for use by the company as a motel, upon terms designed to assure payment of principal and interest on the Bonds by the Authority in accordance with their terms and to provide security for the payment thereof. The proceeds of the Bonds, when issued, will be used to finance the costs of acquiring, constructing and equipping the Facility and the issuance of the Bonds.

3. The Facility constitutes "Authority Facilities" as defined in the Act.

4. When issued, the Bonds will be valid, legal and binding limited obligations of the Authority, payable solely from the revenues and receipts received from the lease or sale of the Facility to the Company and other security therefor. The Bonds will not constitute a debt or pledge of the faith and credit of the Commonwealth of Virginia or any political subdivision thereof including the Authority and the City of Virginia Beach, no taxing power of any political subdivision will be pledged to the payment of the Bonds, and the Bonds will not constitute an indebtedness within the meaning of any debt limitation or restriction.

WHEREFORE, the City of Virignia Beach Development Authority prays that the Court grant of prompt hearing and enter a decree with the least possible delay pursuant to Section 15.1-213, et seq., including Section 15.1-217 of the Code of Virginia of 1950, as amended, that (1) all proceedings theretofore taken in connection with the authorization or issuance of the Bonds are legal and valid? (2) the Bonds may be issued in one or more series from time to time to finance the Facility; (3) the Facility constitutes "Authority FAcilities" as defined in the Act; (4) assuming their due authorization, execution and delivery, the Bonds issued for the Facility will be valid, legal and binding limited obligations of the Authority; and (5) such additional matters as may be specifically requested by the parties or as the COurt may deem meet.

City of Virginia Beach
Development Authority
Charles M. Salle', Esquire
Office of the City Attorney
Municipal Center
Virginia Beach, Va. 23456

Hugh L. Patterson, Esquire
Guy R. Friddell, III, Esquire
William W. Harrison, Jr., Esquire
Willcox, Savage, Lasrence, Dickson & Spindle, P.C.
1800 Virginia National Bank Building
Norfoolk, Va. 23510
A Copy Teste:
J. Curtis Fruit, Clerk
Emilie B. Inman, D.C.
2t11/25 VB

Virginia: In the Circuit Court of the City of Virginia Beach
City of Virginia Beach Development Authority
v.
Taxpayers, property owners and citizens of the City of Virginia Beach, including non-residents owning property or subject to taxation therein, and all other persons interested in or affected in

LEGAL NOTICES

any way by the issuance by the City of Virignia Beach Development Authority of approximately $716,000 Industrial Development Revenue Bonds for the benefit of Arclaw Associates, A Virginia Partnership.

ORDER

This day came the plaintiff, by counsel, and filed its Motion for Judgment seeking judicial determination, inter alia, of the Legality of proceedings taken regarding Industrial Development Authority Bonds in the amount now estimated at $716,000, for the benefit of .Arclaw Associates, the purpose for which such bonds are to be issued, and the validity of such bonds when issued.

UPON CONSIDERATION WHEREOF IT IS ORDERED that, the Motion for Judgment having been filed, a certified copy thereof, without exhibit, together with a certified copy of this order, be published once a week for two consecutive weeks in the Virginia Beach Sun, a newspaper published in the City of Virginia Beach, that any party defendant desiring to reply to said Motion for Judgmen shall do so within ten (10) days after the second publication thereof and that this matter is set for hearing on the 15th day of December, 1981, at 9:45 o'clock a.m., at the Circuit Court of the City of Virginia Beach.

A Copy Teste:
J. Curtis Fruit, Clerk
Emilie B. Inman, D.C.
Charles M. Salle'
Authority Counsel
James M. Gallagher
Special Counsel

Virginia: In the Circuit Court of the City of Virginia Beach
City of Virginia Beach Development Authority
v.
Taxpayers, property owners and citizens of the City of Virginia Beach, including non-residents owning property or subject to taxation therein, and all other persons interested in or affected in any way by the issuance by the City of Virginia Beach Development Authority of approximately $716,000 Industrial Development Revenue Bonds for the benefit of Arclaw Associates, A Virginia Partnership.

MOTION FOR JUDGMENT

Plaintiff, the City of Virginia Beach Development Authority (the "Authority") seeks judicial determination pursuant to Article 6, Chapter 5, Title 15.1, Code of Virginia 1950, as amended, of the validity of the Authority's Industrial Development Revenue bonds (the "Bonds"), in an amount now estimated at $716,000, for the benefit of Arclaw Associates, a Virginia Partnership, to be issued to pay the costs of the construction and installation of an office building for commercial tenants (the "Facility") to be located in the City of Virginia Beach, Virginia to be owned by Arclaw Associates, a Virginia Partnership (the "Company") and states as follows:

1. The Authority was duly created in April, 1964 by an Act of the General Assembly of the Commonwealth of Virginia in Chapter 643 (S372) Acts of Assembly, 1964 Session, and is a political subdivision of the Commonwealth of Virginia. The Authority has been continuously organized and operating under the Act, as the same has been amended from time to time, since its creation, and no dissolution proceeding pursuant to the Act has been adopted or instituted.

2. At a meetng duly called and held on June 2, 1981, the Authority adopted a resolution, a copy of which is attached hereto and made a part hereof by reference as Exhibit A, agreeing to undertake the issuance of the Bonds upon terms and conditions therein contained, with the Facility to be constructed by the Company upon terms designed to assure payment of the Bonds by the Company in accordance with their terms and to provide security for the repayment thereof. The proceeds of the Bonds when issued will be used to finance the costs of constructing and installing the Facility and costs and expenses in connection with the issuance of the Bonds.

3. When issued, the Bonds will be valid, legal, and binding limited obligations of the Authority, payable solely from the revenues and receipts received from the lease or sale of the Facility to the Company and other security therefor. The Bonds will not constitute a debt or a pledge of the faith and credit of the Commonwealth of Virginia or any plitical subidivison thereof, including the Authority and the City of Virginia Beach, no taxing power of any political subdivision will be pledged to the payment of the Bonds, and the Bonds will not constitute an indebtedness within the meaning of any debt limitation or restriction.

WHEREFORE, the City of Virginia Beach Development Authority prays that the Court grant a prompt hearing and enter a decree with the least possible delay pursuant to Section 15.1-213 et seq., including (1) all proceedings theretofore taken in connection with the authorization or issuance of the Bonds are legal and valid; (2) the project constitutes an Authority facility under the provisions of the Act; (3) the Bonds may be issued to finance the Facility; (4) assuming their due authorization, execution, and delivery, the Bonds issued for the Facility will be valid, legal, and binding limited obligations of the Authority; and, (5) such additional matters as may be specially requested by the parties or as the Court may deem meet.

City of Virginia Beach
Development Authority
A Copy Teste:
J. Curtis Fruit, Clerk
Emilie B. Inman, D.C.
Charles M. Salle', Esquire
Assistant City Attorney
City of Virginia Beach
Municipal Center
Virginia Beach, Va. 23456
(804) 427-4531
Authority Counsel
Jamers M. Gallagher, Esquire
Suite 103
124 S. Lynnhaven Road
Virginia Beach, Va. 23452
(804) 463-5550
Special Counsel
2t11/25 VB

VIRGINIA: In the Circuit Court of the City of Virginia Beach
City of Virginia Beach, a municipal corporation,
Petitioner,
v.
Amanda Overholt, Widow and 0.512 acres of land located in the City of Virginia Beach, Virginia
Defendant.

ORDER OF PUBLICATION

In this proceeding the Petitioner seeks to acquire by condemnation the fee simple title to a certain parcel of land situated in the City of Virginia Beach, Virginia, for the construction and maintenance of that certain public street or highway known as Kempsville Road Phase I which property is shown and described more particularly in the petition and exhibits attached thereto on file in the office of the Clerk of this Court, to which reference is hereby made for a full and accurate description thereof; and for the appointment of commissioners to ascertain just compensation to the owners of any estate or interest in the property to be taken or affected as a result of the taking and use thereof by the Petitioner.

For such purposes the Petitioner will apply to the court, on the 10th day of December, 1981, at the court house thereof, Municipal Center, Virginia Beach, Virginia at 9:15 a.m. or as soon thereafter as counsel may be heard for the appointment of commissioners to ascertain just compensation as aforesaid.

And it appearing by affidavit filed according to law that the following owner is not a resident of the State of Virginia: Amanda Overholt, widow, it is ORDERED that the aforesaid owner appear within ten (10) days after due publication of this order in the Clerk's Office of the Circuit Court of the City of Virginia Beach, Virginia, and to do what is necessary to protect her interest; and it is FURTHER ORDERED that if the above named owner desires to assert any objection or defense to the taking or damaging of her property or to the jurisdiction of the Court to hear the case and to proceed with the appointment of commissioners she shall file her answer and grounds of defense designating the property in which she claims to be interested, the grounds of any objection or defense to the taking or damaging of her property or to the jurisdiction of the Court to hear the case and to proceed with the appointment of commissioners for the determination of just compensation.

Should any such owner fail to file her answer and grounds of defense as hereinabove provided, such failure shall not preclude the owner from appearing on the date set for the appointment of commissioners nor from presenting evidence as to valuation and damage nor from presenting evidence as to valuation and damage nor from sharing in the award of just compensation according to her interest therein or otherwise protecting her rights, but such failure shall preclude such owner from any other defense by way of pleas in bar, abatement or otherwise.

And it is FURTHER ORDERED that a copy of this ORDER shall be published once a week for two consecutive weeks in the Virginia Beach Sun, a copy hereof shall be posted on the bulletin board of this Court, and a copy mailed to the Defendants at her last known address.

Enter this 10th day of November, 1981.
Jay A. Richardson
Chief Deputy City Attorney
Municipal Center
Virginia Beach, Va. 23456
A Copy Teste:
J. Curtis Fruit, Clerk
Doris S. Hale D.C.
2t11/25 VB

Office of the Commissioner of Accounts
Circuit Court of the City of Virginia Beach, Virginia
November 10, 1981
Thomas Marvin Russell, Deceased

NOTICE is hereby given, pursuant to Section 64.1-171, as amended, Code of Virignia, that the undersigned Commissioner of Accounts, having been requested by Donald Milton Russell, Executor of the Estate of Thomas Marvin Russell, deceased, has appointed the 3rd day of December, 1981, at 3:30 o'clock p.m., at 129 South Great Neck Road, Virginia Beach, Virginia, as the time and place of receiving proof of debts and demands against the decedent or his estate.

Stanley A. Phillips
Commissioner of dAccounts
1t11/18 VB

VIRGINIA: In the Circuit Court of the City of Virginia Beach on the 9th day of November, 1981
RE: Hugh Jack Burch, Deceased

SHOW CAUSE ORDER

It appearing that a report of the accounts of John L. Smith, Jr., Administrator CTA of the Estate of Hugh Jack Burch, deceased, and of the debts and demands against his estate has been filed in the Clerk's Office and that six months have elapsed since the qualification, on motion of the Administrator CTA, it is ORDERED that the creditors of, and all others interested in, the estate to show cause, if any they can, on the 2nd day of December, 1981, before this Court at its courtroom against the payment and delivery of the Estate of Hugh Jack Burch, deceased, to the legatees without requiring refunding bonds.

And it is further ORDERED that a copy of this order shall be published once a week for two successive weeks in the Virginia Beach Sun.

A Copy-Teste:
J. Curtis Fruit, Clerk
Jeanette S. Jones, D.C.
John L. Smith, Jr.
P. O. Box 1545
Chesapeake, Va. 23320
2t11/25 VB

VIRGINIA: In the Circuit Court of the City of Virginia Beach On the 10th day of November, 1981.
RE: Estate of Paul T. Gallup, Deceased

SHOWCAUSE AGAINST DISTRIBUTION

It appearing that a report of the accounts of Virginia National Bank and J. Peter Holland, III, Co-Executors of the Estate of Paul T. Gallup, deceased, and of the debts and demands against the estate has been filed in the Clerk's Office of this Court, and that six (6) months has elapsed since the qualification of the personal representatives, it is ORDERED that the creditors of, and all others interested in the estate, show cause, if any they can, on the 3rd day of December, 1981, before this Court, at its Courtroom, against the payment and delivery of the estate of the legatees without requiring refunding bonds.

It is further ORDERED that the foregoing portion of this Order be published once a week, for two (2) successive weeks, in the Virginia Beach Sun, a newspaper published in the City of Virginia Beach, Virginia.

A Copy Teste:
J. Curtis Fruit, Clerk
Jeanette S. Jones, D.C.
J. Peter Holland, III
For the Executors
2604 Pacific Avenue
P. O. Box 973
Virginia Beach, Va. 23451
2t11/25 VB

VIRGINIA: In the Circuit court of the City of Virginia Beach on the 10th day of November, 1981.
In The Matter Of
The Estate of Henry A. Davis,
Deceased

LEGAL NOTICES

SHOW CAUSE
ORDER

It appearing that a report of the accounts of United Virginia Bank, Executor of the Estate of Henry A. Davis, deceased, and of the debts and demands against said estate has been filed in the Clerk's Office of this Court, and that more than six months have elapsed since the qualification of said personal representative, on motion of said personal representative, it is ORDERED that the creditors of, and all others interested in, the estate do show cause, if any they can, at 10:00 a.m. on the 30th day of November, 1981, before this Court at its courtroom against the payment and delivery of the estate of Henry A. Davis, deceased, to the legatees named in the will, without requiring refunding bonds.

It is further ORDERED that this Order be published once a week for two successive weeks in the Virginia Beach sun, a newspaper published and having general circulation in the City of Virginia Beach, Virginia.

Charles W. Wilson,
Counsel for Executor
Williams, Worrell, Kelly & Greer
1700 Virginia National Bank Bldg.
Norfolk, Va. 23510
2t11/25 VB

ADOPTIONS

Virginia: In the Clerk's Office of the Circuit Court of the City of Virginia Beach, on the 23rd day of October, 1981.

In re: Adoption of Fathom Lorene Simonton
By: Robert Wayne Colcleaser
1617 Enon Church Road
Chester, Virginia 23831

ORDER

This day came Ruthann Rimel simonton and Robert James Simonton, Petitioners, and represented that the object of this proceeding is to effect the adoption of the above named infant(s), Fathom Lorene Simonton, by Ruthann Rimel Simonton and Robert James Simontopn, husband and wife, and affidavit having been made and filed that David Wayne Colcleaser, a natural parent of said child(ren), is a non-resident of the State of Virginia, the last known post office address being: 1617 Enon Church Road, Chester, Va. 23831,

ADOPTIONS

It is therefore Ordered that the said David Wayne Colcleaser appear before this Court within ten (10) days after publication of this Order and indicate his/her attitude toward the proposed adoption, or otherwise do what is necessary to protect his interest in this matter.

A copy teste:
J. Curtis Fruit, Clerk
Kimberly A. Brown, D.C.
Nathaniel Cohen
P. O. Box 873
Virginia Beach, Va.
4t11/18 VB

VIRGINIA: In the Clerk's Office of the Circuit Court of the City of Virginia Beach, on the 21st day of October, 1981.

In re: Adoption of Shawn Eric Page and Angel Michelle Page, infant children
By: Jack D. Hammers, Petitioners
To: Norman D. Hammock
Naval Air Station
Albany, Georgia

ORDER

This day came Jack D. Hammers and Martha J. Hammers, Petitioners, and represented that the object of this proceeding is to effect the adoption of the above named infant(s), Shawn Eric Page and Angel Michelle Page, by Jack D. Hammers, and affidavit having been made and filed that Norman D. Hammock, a natural parent of Angel Michelle Page, is a non-resident of the State of Virginia, the last known post office address being: Naval Air Station, Albany, Georgia,

It is therefore Ordered that the said Norman D. Hammock appear before this Court within ten (10) days after publication of this Order and indicate his attitude toward the proposed adoption, or otherwise do what is necessary to protect his interest in this matter.

A copy Teste:
J. Curtis Fruit, Clerk
Jeannete S. Jones, D.C.
William M. Macah, p.q.
3330 Pacific Ave.
Suite 200
Va. Beach, Va. 23451
4t11/18 VB

Virginia: In the Circuit Court for the City of Virginia Beach

In Re: Name Chane of Anthony Wilgus to Anthony Paul Ivey
By: Richard Glenn Ivey and Carol Debellis Ivey, husband and wife and petitioners
To: Donal Lee Wilgus
General Delivery
Virginia Beach, Virginia

ADOPTIONS

ORDER

This day came Richard Glenn Ivey and Carol Debellis Ivey, Petitioners, and represented that the object of this proceeding is to effect the name change of the above infant, Anthony Wilgus; and Affidavit having been made and filed that Donald Lee Wilgus, a natural parent of said child, is a non-resident of the State of Virginia, the last known post office address being: Virginia Beach, Virginia.

It is therefore ORDERED that the said Donald Lee Wilgus, answer in writing to this Court on or before Dec. 11, 1981, and indicate his attitude toward the proposed name change, or otheswise do what is necessary to protect his interest in this matter.

J. Curtis Fruit, Clerk
Kimberly A. Brown, D.C.
Stuart R. Gordon
2953 Virginia Beach Blvd.
P. O. Box 2065
Virginia Beach, Va. 23452
4t11/18 VB

VIRGINIA: In the Circuit Court for the City of Virginia Beach on the 26th day of October, 1981

IN RE: Adoption of Keith Hodnett and Shavel Lee Hodnett and Change of their names to Keith Freeman and Shavel Lee Freeman
By: Arthur T. Freeman and Mary Freeman, husband and wife
To: Harry Dawley
General Delivery
Detroit, Michigan

ORDER

This day came Arthur T. Freeman and Mary Freeman, husband and wife and Petitioners, and represented that the object of this proceeding is to effect the adoption of the above named infants. Affidavit having been made and filed that Harry Dawley, a natural parent of said infant, is a non-resident of the State of Virginia, his last known post office address being: General Delivery, detroit, Michigan

It is therefore ORDERED that the said Harry Dawley answer in writing on or before Dec. 14, 1981, and indicate his attitude toward the proposed adoption, or otherwise do what is necessary to protect his interest in the matter.

It is further ORDERED that this Order be published once a week for four successive weeks in the Virginia Beach Sun for publication.

J. Curtis Fruit, Clerk

ADOPTIONS

Kimberly A. Brown, D.C.
Stuart R. Gordon
Berg & Gordon, p.c.
2953 Virginia Beach Blvd.
Virginia Beach, Va. 23452
4t11/25 VB

Virginia: In the Clerk's Office of the Circuit Court of the City of Virginia Beach, on the 28th day of October, 1981. In re: Adoption of Baby Boy Krebs Virginia State Birth Certificate No. 145-80-02-6968) and change of Name to Ernest Edwin Hanson, III
By: Ernest Edwin Hanson, Jr. and Deborah Sue Hanson, Petitioners
To: Jack Slobowski
7100 West 79th Street
Burbank, Illinois 60459

ORDER

This day came Ernest Edwin Hanson, Jr. and Deborah Sue Hanson, Petitioners, and represented that the object of this proceeding is to effect the adoption of the above named infant(s), Baby Boy Krebs, by Ernest Edwin Hanson, Jr. and Deborah Sue Hanson, husband and wife, and affidavit having been made and filed that Jack Slobowski, a natural parent of said child, is a non-resident of the State of Virginia, the last known post office address being: 7100 West 79th Street, Burbank, Illinois, 60459,

It is therefore Ordered that the said Jack Slobowski appear before this Court within ten (10) days after publication of this Order and indicate his/her attitude toward the proposed adoption, or otherwise do what is necessary to protect his interest in this matter.

A copy Teste:
J. Curtis Fruit, Clerk
Kimberly A. Brown, D.C.
William C. Bunch
4565 Virginia Beach Blvd.
Virginia Beach, Va.
4t11/25 VB

Virginia: In the Clerk's Office of the Circuit Court of the City of Virginia Beach, on the 28th Day of October, 1981.

In re: Adoption of Holly Ann Cadman and change of name to Holly Ann Schwartz
By: George Leonard Schwartz and Nancy patricia Schwartz, Petitioners
To: Juan Manual Jimenez
Watertown, Massachusetts

ORDER

This day came Nancy Patricia Schwartz and George Leonard Schwartz, Petitioners, and represented that the object

ADOPTIONS

of this proceeding is to effect the adoption of the above named infant, Holly Ann Cadman, by George Leonard Schwartz and Nancy Patricia Schwartz, husband and wife, and affidavit having been made and filed that Juan Manual Jimenez, a natural parent of said child, is a non-resident of the State of Virginia, the last known post office address being: Watertown, Massachusetts,

It is therefore Ordered that the said Juan Manual Jimenez appear before this Court within ten (10) days after publication of this Order and indicate his attitude toward the proposed adoption, or otherwise do what is necessary to protect his interest in this matter.

A copy Teste:
J. Curtis Fruit, Clerk
Kimberly A. Brown, D.C.
Alvin G. Leavitt
124 S. Lynnhaven Rd.
Suite 101
Virginia Beach, Va. 23452
4t11/25 VB

VIRGINIA: In the Clerk's Office of the Circuit Court of the City of Virginia Beach, on the 26th day of October, 1981.

In re: Adoption of Christopher P. Meyers and David J. Meyers
By: Christopher M. Grauert and Debra D. Grauert, Petitioners
To: Gary W. Meyers
1400 Iowa Street
Ridgecrest, California 93555

ORDER

This day came Christopher M. Grauert and Debra D. Grauert, Petitioners, and represented that the object of this proceeding is to effect the adoption of the above named infant (s), Christopher P. Meyers and David J. Meyers, by Christopher M. Grauert and debra D. Grauert, husband and wife, and affidavit having been made and filed that Gary W. Meyers, a natural parent of said child (ren), is a non-resident of the State of Virginia, the last known post office address being: 1400 Iowa Street, Ridgecrest, California 93555,

It is therefore Ordered that the said Gary W. Meyers appear before this Court within ten (10) days after publication of this Order and indicate his/her attitude toward the proposed adoption, or otherwise do what is necessary to protect his interest in this matter.

A copy Teste:

ADOPTIONS

J. Curtis Fruit, Clerk
Kimberly A. brown, D.C.
William F. Burnside, p.q.
P. O. Box 1062
Virginia Beach, Va. 23451
4t11/25 VB

DIVORCES

In the Clerk's Office of the Circuit Court of the City of Virginia Beach, on the 23rd day of October, 1981.

Norman Ralph Smith, Plaintiff, against Lesile Ann Cimetta Smith, Defendant.

ORDER OF PUBLICATION

The object of this suit is for the said plaintiff to obtain a divorce a vinculo matrimonii from the said defendant upon the grounds of one year separation. And an affidavit having been made and filed that the defendant is not a resident of the State of Virginia, the last known post office address being c/o Mr. and Mrs. Al Cimetta, 10000 Costal Highway, Apt. 601, Ocean City, Maryland, it is ordered that she do appear on or before the 11th of December, 1981, and do what may be necessary to protect her interest in this suit.

A copy-Teste:
J. Curtis Fruit, Clerk
Kimberly A. Brown, D.C.
Tom C. Smith
2604 Pacific Avenue
Virginia Beach, Va.
4t11/18 VB

In the Clerk's Office of the Circuit Court of the City of Virginia Beach, on the 21st day of October, 981.

Patricia Ann Ellingsworth Caiazza, Plaintiff, against Nicholas Caiazza, Defendant

ORDER OF PUBLICATION

The object of this suit is for the said plaintiff to obtain a divorce a mensa et thoro to be later merged into a divorce a vinculo matrimonii from the said defendant upon the grounds of desertion. And an affidavit having been made and filed that the defendant last known post office address being 5524 Shadowwood Drive, Virginia Beach, Virginia and that due diligence has been used by and on behalf of the plaintiff to ascertain in what county or corporation the defendant is, without effect, it is ordered that he do appear on or before the 9th of December, 1981, and do what may be necessary to protect his interest in

DIVORCES

this suit.
A copy Teste:
J. Curtis Fruit, Clerk
Kimberly A. Brown, D.C.
Laurence K. Land
401 Plaza One Bldg.
Norfolk, Va.
4t11/18 VB

In the Clerk's Office of the Circuit Court of the City of Virginia Beach, on the 26th day of October, 1981.
Glenn Bryant Newsome, Plaintiff, against Lois C. Newsome, Defendant.

ORDER OF PUBLICATION

The object of this suit is for the said plaintiff to obtain a divorce a vinculo matrimonii from the said defendant, upon the grounds of intentionally living separate and apart without cohabitation and without interruption for a period in excess of one year. And an affidavit having been made and filed that the defendant is not a resident of the State of Virginia, the last known post office address being 3483½ DelRey Street San Diego, California, it is ordered that she do appear on or before the 14th of December, 1981, and do what may be necessary to protect her interest in this suit.
A Copy Teste:
J. Curtis Fruit, Clerk
Kimberly A. Brown, D.C.
Carl W. Isbrandtsen
1213 Laskin Road
Virginia Beach, Va. 23451
4t11/18 VB

In the Clerk's Office of the Circuit Court of the City of Virginia Beach, on the 26th day of October, 1981.
Laura C. Sanders, Plaintiff, against John W. Sanders, Defendant.

ORDER OF PUBLICATION

The object of this suit is for the said plaintiff to obtain a divorce a vinculo matrimonii from the said defendant upon the grounds of the parties living separate and apart without any cohabitation and without interruption for a period in excess of one year. And an affidavit having been made and filed that the defendant is not a resident of the State of Virginia, the last post office addrss being P. O. Box 396 Tuolumme, California, it is ordered tha the do appear on or before the 14th of December, 1981, and do what may be necessary to protect his interest in this suit.
A copy-Teste:
J. Curtis Fruit, Clerk
Kimberly A. Brown, D.C.
Marlene Woodall
Suite 102
4987 Cleveland St.
Virginia Beach, Va.
4t 11/18 VB

In the Clerk's Office of the Circuit Court of the City of Virginia Beach, on the 27th day of October, 1981.
Jorge Valdez Calija, Plaintiff, against Sandra Elaine Long Calija, Defendant.

ORDER OF PUBLICATION

The object of this suit is for the said plaintiff to obtain a divorce a mensa et thoro to be later merged into a decree of divorce a vinculo matrimonii from the said defendant, upon the grounds of Desertion. And an affidavit having been made and filed that the defendant is not a resident of the State of Virginia, the last known post office address being 501 Massey Tompkins, Number 76, Baytown, Texas 77521, it is ordered that she do appear on or before the 15th of December, 1981, and do what may be necessary to protect her interest in this suit.
A copy-Teste:
J. Curtis Fruit, Clerk
Kimberly A. Brown, D.C.
Tom C. Smith
2604 Pacific Avenue
Virginia Beach, Va.
4t11/25 VB

In the Clerk's Office of the Circuit Court of the City of Virginia Beach, on the 27th day of October, 1981.
Frank Joseph Heisler, Jr., Plaintiff, against Dorothy Ann Dibble Heisler, Defendant.

ORDER OF PUBLICATION

The object of this suit is for the said plaintiff to obtain a divorce a vinculo matrimonii from the said defendant upon the grounds of one year separation. And an affidavit having been made and filed that the defendant is not a resident of the State of Virginia the last known post office address being 426 Boyd Street, Oshkosh, Wisconsin 54901, it is ordered that she do appear on or before the 15th of December, 1981, and do what may be necessary to protect her interest in this suit.
A copy Teste:
J. Curtis Fruit, Clerk
Kimberly A. Brown, D.C.
Tom C. Smith
2604 Pacific Avenue
Virignia Beach, Va.
4t11/25 VB

In the Clerk's Office of the Circuit Court of the City of Virginia Beach, on the 28th day of October, 1981.
Brenda Sue Wilson Holt, Plaintiff, against James Thomas Holt, Jr., Defendant.

ORDER OF PUBLICATION

The object of this suit is for the said plaintiff to obtain a divorce a vinculo matrimonii from the said defendant upon the grounds of one year separation. And an affidavit having been made and filed that the defendant is not a resident of the State of Virginia, the last known post office address being Virignia Beach Trailer Village, Virginia and that due diligence has been used by and on behalf of the plaintiff to ascertain in what county or corporation the defendant is without effect, it is ordered that he do appear on or before the 16th of December, 1981, and do what may be necessary to protect his interest in this suit.
A copy-Teste:
J. Curtis Fruit, Clerk
Kimberly A. Brown, D.C.
Connie Wilson
147 Granby Street
Norfolk, Va. 23510
4t11/25 VB

In the Clerk's Office of the Circuit Court of the City of Virginia Beach, on the 27th day of October, 1981.
Debora Ann Pianka Grady, Plaintiff, against Thomas Joseph Grady, Defendant.

ORDER OF PUBLICATION

The object of this suit is for the said plaintiff to obtain a divorce a vinculo matrimonii from the said defendant upon the grounds of one year separation. And an affidavitr having been made and filed that the defendant is not a resident of the State of Virginia, the last known post office address being 243 Boston Street, Dorchester, Massachusetts 02125, it is ordered that he do appear on or before the 15th of December, 1981, and do what may be necessary to protect his interest in this suit.
A copy Teste:
J. Curtis Fruit, Clerk
Kimberly A. Brown, D.C.
M. Richard Epps
4530 Professional Park
Virginia Beach, Va.
4t11/25 VB

In the Clerk's Office of the Circuit Court of the City of Virginia Beach on the 30th day of October, 1981.
Joyce Ann Slate, Plaintiff, against James Slate, Jr., Defendant.

ORDER OF PUBLICATION

The object of this suit is for the said plaintiff to obtain a divorce a vinculo matrimonii from the said defendant upon the grounds of one year's separation. And an affidavit having been made and filed that the defendant last known post office address is 5335 Virginia Beach Blvd., Virginia Beach, Virginia and that due diligence has been used by and on behalf of the plaintiff to ascertain in what county or corporation the defendant is, without effect it is ordered that he do appear on or before the 18th of December, 1981, and do what may be necessary to protect his interest in this suit.
A copy-Teste:
J. Curtis Fruit, Clerk
Kimberly A. Brown, D.C.
Stuart R. Gordon
P. O. Box 2257
Virginia Beach, Va. 23452
4t12/2 VB

In the Clerk's Office of the Circuit Court of the City of Virginia Beach, on the 5th day of November, 1981.
William Porter Tennyson, Plaintiff, against Eileen Ann Tennyson, Defendant.

ORDER OF PUBLICATION

The object of this suit is for the said plaintiff to obtain a divorce a vinculo matrimonii from the said defendant upon the grounds of desertion. And an affidavit having been made and filed that the defendant is not a resident of the State of Virginia, the last known post office address being Portsmouth, Rhode Island, it is ordered that she do appear on or before the 23rd of December, 1981, and do what may be necessary to protect her interest in this suit.
A copy-Teste:
J. Curtis Fruit, Clerk
Phyllis N. Styron, D.C.
A Joseph Canada, Jr.
507 N. Birdneck Rd.
Virginia Beach, Va.
4t12/2 VB

In the Clerk's Office of the Circuit Court of the City of Virginia Beach, on the 2nd day of November, 1981.
Toney Tucker, Plaintiff, against Cynthia E. Tucker, Defendant.

ORDER OF PUBLICATION

The object of this suit is for the said plaintiff to obtain a divorce a vinculo matrimonii from the said defendant upon the grounds of one year separation. And an affidavit having been made and filed that the defendant is not a resident of the State of Virginia, the last known post office address being 1381 Mt. Vernon Avenue, Columbus, Ohio 43203 it is ordered that she do appear on or before the 23rd of December, 1981, and do what may be necessary to protect her interest in this suit.
A copy-Teste:
J. Curtis Fruit, Clerk
Kimberly A. Brown, D.C.
Kenneth L. Ellis, Jr.
1251 Norview Ave.
Norfolk, Va. 23513
4t12/2 VB

In the Clerk's Office of the Circuit Court of the City of Virginia Beach on the 5th day of November, 1981.
Christine A. Martin, Plaintiff, against James K. Martin, Defendant.

ORDER OF PUBLICATION

The object of this suit is for the said plaintiff to obtain a divorce a vinculo matrimonii from the said defendant upon the grounds of one year separation. And an affidavit having been made and filed that the defendant is not a resident of the State of Virginia, the last known post office address being 5210 Pony Soldier Drive, Colorado Springs, Colorado, it is ordered that he do appear on or before the 23rd of December, 1981, and do what may be necessary to protect his interest in this suit.
A copy-Teste:
J. Curtis Fruit, Clerk
Phyllis N. Styron, D.C.
Ransom W. Etheridge
335 S. Witchduck Rd.
Virginia Beach, Va.
4t12/2 VB

Virginia: In the Clerk's Office of the Circuit Court of the City of Virginia Beach on the 4th day of November, 1981
Donnie Twiddy Spruill, Complainant
v.
Jack Edwin Spruill, Respondent

ORDER OF PUBLICATION

The object of this suit is for the said plaintiff to obtain a divorce a vinculo matrimonii from the said respondent, upon the grounds of one year's separation. And an affidavit having been filed that the respondent is not a resident of the State of Virginia, the last known post office address being Box 163, c/o Nixon Beach, Edenton, North Carolina, it is ordered that he so appear on or before the 23rd day of December, 1981, and do what may be necessary to protect his interest in this suit.
J. Curtis Fruit, Clerk
Kimberly A. Brown, D.C.
Grover C. Outland,
112 Costal Way
Chesapeake, Va. 23320
4t12/2 VB

In the Clerk's Office of the Circuit Court of the City of Virginia Beach, on the 6th day of November, 1981.
Patricia Mae Murphy Weaver, Plaintiff, against Lloyd Peter Weaver, Defendant.

ORDER OF PUBLICATION

The object of this suit is for the said plaintiff to obtain a divorce a Vinculo matrimonii from the said defendant, upon the grounds of the parties living separate and apart without interruption or cohabitation for more than one year following defendant's willfull desertion of the plaintiff. And an affidavit having been made and filed that the defendant is not a resident of the State of Virginia, the last known post office address being P. O. Box 220 Isle of Palms, South Carolina, it is ordered that he do appear on or before the 28th of November, 1981, and do what may be necessary to protect his interest in this suit.
A copy-Teste:
J. Curtis Fruit, Clerk
Jeanette S. Jones, D.C.
Alfred M. Tripp
5122 Greenwich Rd.
Va. Beach, Va. 23462
4t12/2 VB

In the Clerk's Office of the Circuit Court of the City of Virginia Beach, on the 6th day of November, 1981.
Theresa Morton Toby, Plaintiff, against Olon T. Toby, Defendant.

ORDER OF PUBLICATION

The object of this suit is for the said plaintiff to obtain a divorce A Mensa et thoro to be later merged into A Vinculo from the said defendant, upon the grounds of cruelty and constructive desertion. And an affidavit having been made and filed that the defendant is not a resident of the State of Virginia, the last known post office address being HHC 1st Bn. 10th FA APO New York, New

DIVORCES

York 09033, it is ordered that he do appear on or before the 28th of December, 1981, and do what may be necessary to protect his interest in this suit.
A copy-Teste:
J. Curtis Fruit, Clerk
Jeanette S. Jones, D.C.
Halbert T. Dail
Suite 137
Citizens Trust Bldg.
6330 Newtown Rd.
Norfolk, Va. 23502
4t12/2 VB

In the Clerk's Office of the Circuit Court of the City of Virginia Beach, on the 13th day of November, 1981.
Martha Ann Blake, Plaintiff, against James Larry Blake, Defendant.
ORDER OF PUBLICATION
The object of this suit is for the said plaintiff to obtain a divorce a vinculo matrimonii from the said defendant upon the grounds of one year's separation. And an affidavit having been made and filed that the defendant is not a resident of the State of Virginia, the last known post office address being P. O. Box 2390 Honolulu, Hawaii 9613, it is ordered that he do appear on or before the 4th day of January, 1982, and do what may be necessary to protect his interest in this suit.
A copy-Teste:
J. Curtis Fruit, Clerk
Kimberly A. Brown, D.C.
Stuart R. Gordon
P. O. Box 2257
Virginia Beach, Va.
4t12/9 VB

In the Clerk's Office of the Circuit Court of the City of Virginia Beach, on the 13th day of November, 1981.
David Kevin Garrison, Plaintiff against Laurie Garrison, Defendant.
ORDER OF PUBLICATION
The object of this suit is for the said plaintiff to obtain a divorce a mensa et thoro later to merged into a vinculo matrimonii from the said defendant upon the grounds of desertion. And an affidavit having been made and filed that the defendant is not a resident of the State of Virginia, the last known post office address being 2421 Red Fox Road, Acworth, Georgia 30050, it is ordered that she do appear on or before the 4th of January, 1982, and do what may be necessary to protect her interest in this suit.
A copy-Teste:

DIVORCES

J. Curtis Fruit, Clerk
Kimberly A. Brown, D.C.
J. Hubbard Davis
406 Plaza One Bldg.
Norfolk, Va.
4t12/9 VB

In the Clerk's Office of the Circuit Court of the City of Virginia Beach, on the 10th day of November, 1981.
Gail Frances Johnson, Plaintiff, against Richard Francis Johnson, Defendant.
ORDER OF PUBLICATION
The object of this suit is for the said plaintiff to obtain a divorce a vinculo matrimonii from the said defendant upon the grounds of one year separation. And an affidavit having been made and filed that the defendant is not a resident of the State of Virginia, the last known post office address being 31 Kensington Drive, Chelmsford, Mass, it is ordered that he do appear on or before the 4th of January, 1982 and do what may be necessary to protect his interest in this suit.
A copy-Teste:
J. Curtis Fruit, Clerk
Kimberly A. Brown, D.C.
Forest A. Nester
3284 Virginia Beach Blvd.
Virginia Beach, Va.
4t12/9 VB

In the Clerk's Office of the Circuit Court of the City of Virginia Beach, on the 13th day of November, 1981.
Wilma Deloris Thomas, Plaintiff, against Robert Al Thomas, Defendant.
ORDER OF PUBLICATION
The object of this suit is for the said plaintiff to obtain a divorce a vinculo matrimonii from the said defendant upon the grounds of continuous and uninterruped separation for one year. And an affidavit having been made and filed that the defendant last known post office address being 5652 Dodington Court, Virginia Beach, Va., and that due diligence has been used by complainant to ascertain in which State or City Defendant is residing without effect, it is ordered that she do appear on or before the 4th of January, 1982, and do what may be necessary to protect his interest in this suit.
A copy-Teste:
J. Curtis Fruit, Clerk
Kimberly A. Brown, D.C.
F. William McGraw, Jr.
5241 Princess Anne Rd.
Virginia Beach, Va. 23462
4t12/9 VB

DIVORCES

In the Clerk's Office of the Circuit Court of the City of Virginia Beach, on the 13th day of November, 1981.
Nicolette Nye Barker, Plaintiff, against Geoffrey Delmar Barker, Defendant.
The object of this suit is for the said plaintiff to obtain a divorce a vinculo matrimonii from the said defendant upon the grounds of Adultery. And an affidavit having been made and filed that the defendant is not a resident of the State of Virginia, the last known post office address being AC3, TACRON 22, DET "M" c/o U.S.S. Saipan, (LHA-2), FPO New York, New York it is ordered that he do appear on or before the 4th of January, 1982, and do what may be necessary to protect his interest in this suit.
A copy-Teste:
J. Curtis Fruit, Clerk
Kimberly A. Brown, D.C.
Tom C. Smith
2604 Pacific Avenue
Virginia Beach, Virginia
4t12/9 VB

In the Clerk's Office of the Circuit Court of the City of Virginia Beach, on the 12th day of November, 1981.
Lisa G. Takach, Plaintiff, against Steven Takach, Defendant.
ORDER OF PUBLICATION
The object of this suit is for the said plaintiff to obtain a divorce a vinculo matrimonii from the said defendant upon the grounds of constructive desertion and one year separation. And an affidavit having been made and filed that the defendant is not a resident of the State of Virginia, the last known post office address being 85 Whittlesey Avenue, West Orange, New Jersey, it is ordered that he do appear on or before the 4th of January, 1982, and do what may be necessary to protect his interest in this suit.
A copy-Teste:
J. Curtis Fruit, Clerk
Kimberly A. Brown, D.C.
Jon P. Eichler
101 St. Paul's Blvd.
Norfolk, Va.
4t12/9 VB

In the Clerk's Office of the Circuit Court of the City of Virginia Beach, on the 10th day of November, 1981.
Jeannee Kay Zeider Daniels, Plaintiff, against Todd Theodore Edward Daniels, Defendant.
ORDER OF PUBLICATION

DIVORCES

The object of this suit is for the said plaintiff to obtain a divorce a mensa et thoro, to be later merged into a divorce a vinculo matrimonii from the said defendant upon the grounds of desertion. And an affidavit having been made and filed that the defendant that the last known residence of the defendant was in the city in which service is sought and that a return has been filed by the sheriff that the process has been in his hands for twenty one (21) days and that he has been unable to make service. The last known address of the defendant being 1656 New York Avenue, Apt. B, Virginia Beach, Virginia, it is ordered that he do appear on or before the 29th of December, 1981, and do what may be necessary to protect his interest in this suit.
A copy-Teste:
J. Curtis Fruit, Clerk
Kimberly A. Brown, D.C.
Lucian B. Cox, III
1518 Atlantic Avenue
Virginia Beach, Va. 23451
4t12/9 VB

In the Clerk's Office of the Circuit Court of the City of Virginia Beach, on the 10th day of November, 1981.
Joseph F. Dubois, Plaintiff, against Sandra Lee Dubois, Defendant.
ORDER OF PUBLICATION
the object of this suit is for the said plaintiff to obtain a divorce a vinculo matrimonii from the said defendant upon the grounds of one year separation, and an affidavit having been made and filed that the defendant is not a resident of the State of Virginia, the last known post office address being Lot 40 Pender Park Trailer Court, Route 1, Box 88, Newport, North Carolina 28570, it is ordered that she do appear on or before the 29th of December, 1981, and do what may be necessary to protect her interest in this suit.
A copy-Teste:
J. Curtis Fruit, Clerk
Kimberly A. Brown, D.C.
Lee Kelberg
533 Newtown Rd.
Suite 101
Virginia Beach, Va. 23462
4t12/9 VB

In the Clerk's Office of the Circuit Court of the City of Virginia Beach, on the 10th day of November, 1981.
Fred L. Wallace, Plaintiff, against Ethel Marie Wallace, Defendant.
ORDER OF

DIVORCES

PUBLICATION
The object of this suit is for the said plaintiff to obtain a divorce a vinculo matrimonii from the said defendant upon the grounds of adultery pursuant to Section 20-91 (1) of the Code of Virginia of 1950, as amended. And an affidavit having been made and filed that the defendant is not a resident of the State of Virginia, the last known post office address being 416 East G. Hutchinson, Kansas 67501, it is ordered that she do appear on or before the 29th of December, 1981, and do what may be necessary to protect her interest in this suit.
A copy-Teste:
J. Curtis Fruit, Clerk
Kimberly A. Brown, D.C.
Alvin G. Leavitt
124 S. Lynnhaven Road,
Suite 101
Virginia Beach, Va. 23452
4t12/9 VB

Outstanding Awards Given

The Virginia Beach Jaycees will sponsor its annual outstanding young individuals and boss of the year recognition and awards dinner on Friday, Nov. 20 at 6:30 p.m. at Tamdon's Pine Tree Inn on Virginia Beach Boulevard.

The public is invited to see awards presented to selected winners.

A $5 admission fee will be charged at the door.

Call 428-5534 for more information.

Pantomime Auditions Set

The Performing Arts Unit of the Virginia Beach Department of Parks and Recreation has announced its open auditions for a Pantomime Touring Company.

Company members may be any age from 16 years old and up. Anyone wishing to audition should bring a prepared mime between one and three minutes in length.

Auditions will be held at the VBRC/Kempsville Theatre on Saturday, Nov. 21 from 1 to 4 p.m.

For further information call 495-1892.

Who Writes For Kids?

Carolyn Caywood, children's services coordinator for the Virginia Beach Public Library, will discuss authors who write for children in a lecture and discussion at the Bayside Branch Library on Thursday, Nov. 19, at 7 p.m.

Caywood will explain recent changes in children's literature in an effort to help parents become more knowledgeable participants in the reading selection of their children. Her lecture is being presented in conjunction with children's book week.

Advanced registration for the one hour program is required. Interested adults may register by calling the library at 464-9280.

LAW OFFICES
REXFORD R. CHERRYMAN
AND
VERA S. HENDERSON
ATTORNEYS AT LAW
INITIAL CONSULTATION
FREE
FEES & COSTS ESTABLISHED
IN ADVANCE
EIGHTEEN YEARS EXPERIENCE IN:
BANKRUPTCY—TAX
PERSONAL INJURY—WILLS—TAX
DIVORCE—REAL ESTATE
CORPORATIONS—ESTATES
PARTNERSHIPS—ADOPTIONS
COLLECTIONS and other matters
Evening & Weekend Appointments
4608 WESTGROVE COURT
HAYGOOD EXECUTIVE PARK
VA. BEACH, VA. 23455
464-9303

Boy's Basketball Sign-Up

The Boys Club of Virginia Beach is now accepting sign ups for its 1981-82 Winter basketball leagues for boys ages seven to 16.

Leagues begin in early December.

A basketball clinic will be held on Dec. 5.

For more details call **Manny Willis**, athletic director at 499-2311.

Elvis Party Slated

An "Elvis Party," sponsored by the "Return to Sender," Elvis Presley Fan Club will be held on Sunday, Nov. 22 from 3 to 8 p.m. at the Broadmeadows Apartments Recreation Center, 5414 Catine Arch, Virginia Beach.

Tabernacle Colonial Supper

The Tabernacle United Methodist Church will conduct its fifth annual colonial dinner on Saturday, Nov. 21 from 5 to 8 p.m.

The menu will feature ham or turkey, collards, yams, black eyed peas or butterbeans, rolls and cornbread and pie.

Tickets for the dinner must be purchased.

The church is located at 1265 Sandbridge Road.

Call 426-6587 for more information.

Weinstein At VWC

The Special Events Committee at Virginia Wesleyan College will sponsor a reading of fiction and poetry on Thursday, Nov. 19, by **Dr. Sharon Weinstein**, associate professor of English at Hampton Institute. The program, which is free and open to the public, will be in the Science Auditorium at 11 a.m.

Catch Me Opens

"Catch Me If You Can" opens Friday, Nov. 20, at the Little Theatre of Virginia Beach.

Performances are Fridays and Saturdays at 8:30 p.m. on Nov. 20, 21, 27, 28; Dec. 4 and 5, with a matinee on Sunday, Nov. 29 at 3 p.m.

Tickets are $4.25 for adults and $2.50 for students and senior citizens. All matinee tickets are $2.50. Reservations may be made by calling 428-9523.

The play, by **Jack Weinstock** and **Willie Gilbert**, is a mystery drama with two surprise twists at the ending. The director of the play is **Fran Peterson**.

The cast: **George L. Davis** as Daniel Corban; **Jane Dewberry** as Elizabeth Corban; **David W. Cady** as Inspector Levine; **Cliff Hoffman** as Father Kelleher; **Richard Hartman** as Sydney; **Dave Jones** as Mr. Parker; and **Bonney Rosenthal** as The Blone.

Little Theatre of Virginia Beach is located at 24th Street and Barberton Drive, one-fourth mile from Birdneck Road.

Confederate Daughters Meet

Hope-Maury Chapter, United Daughters of the Confederacy, will hold its monthly luncheon meeting on Thursday, November 19, at 12 noon at the Sword and Kilt Restaurant, Thalhimers, Military Circle, Norfolk.

Mrs. James J. Gregory, of Virginia Beach, and Mrs. George March of Norfolk represented the chapter at the General (national) Convention held in Winston-Salem, N.C. Oct. 31-Nov. 5. A tour of Old Salem was a part of the convention.

Mrs. James J. Gregory also represented the chapter at the Virginia Division (state) Convention held in Winchester, Va. Oct. 6-8 where the chapter won an award for the most outstanding yearbook and another award for the most new subscriptions to the United Daughters of the Confederacy Magazine.

Women's Network Meets

The November meeting of the Tidewater Women's Network will be held on Thursday, Nov. 19, from 5:30 to 8 p.m. at C. J.'s Steak and Lobster Station, 1956 Laskin Road, Virginia Beach.

The fee for the program, including registration and food, is $4 for members and $5 for non-members. For reservations call **Kay DeSilva** at 425-1936.

Virginia Beach Classified Ads

Selling, renting or hiring? Virginia Beach Sun Classified ads are the answer.

Place your low cost, quick acting classified ad today. Call 486-3430 or mail the handy coupon. We're here to help you with your ad.

20 words or less, 1 week, $4.00 - 20 words or less to run 4 weeks, only $12.00 (The fourth week is free). Your ad will run in each issue of The Chesapeake Post and Virginia Beach Sun.

My classified ad _____

_____

_____

_____

_____

_____

_____

_____

_____

_____

Please run ad for ( ) or ( ) til stopped. Cost is $12.00 for 4 weeks for first 20 words, 20¢ for each additional word.

☐ Please Bill Me ☐ Payment Enclosed

Name _____

Address _____

City _____ State ____ Zip _____

Mail to SUN/POST Classifieds
138 Rosemont Road
Virginia Beach, Virginia, 23452

ANNOUNCEMENTS

HORSES BOARDED - Riding lessons and Pool privileges included. Reduced rates for ponies. Call Sunny Acres Farm 421-9312 after 5 p.m.

4t12-9

COMPAT-A-DATE Take 1 minute to listen to recorded message 1-803-871-9852 or call 1-803-871-9851 or write Compat-A-Date, P. O. Box 1823, Summerville, S.C. 29483. TFN

NATIONWIDE DATE-A-MATE -Dating locally in your area. New and respectable way to DATE-A-MATE just for you, 24 hour service, 7 days a week. Call or write 1-800-682-7465. DATE-A-MATE 2403 Bath St., Suite A., Santa Barbara, California, 93105.

TFN

AUTOS

VW-BUG - 1971, excellent condition, rebuilt engine. $1,800 or best offer. 499-7181 8-4 or 484-9321 after 6:00.

4T 11-25

AUTOS

PONTIAC - 1981 Bonneville. Diesel engine. Very good condition. Will sell for payoff only. 421-9724 for more information.

4T 11-25

PINTO - 1974, 2 door, sedan, 4 speed, AM-FM, CB, air, remote control mirrors, new paint, big mags and tires. $1,695 negotiable. 855-5924.

4T 11-18

PINTO - 1980, 5 speed, excellent condition, excellent engine; $3,595 negotiable. 489-1122 weekdays. After 5 PM, weekends before 6 PM.

4T 11-18

VW - 1973 CAMPER - rebuilt engine, like new, must be seen, camping equipment included. $4,700 negotiable. 855-8274.

4T 11-18

CHEVETTE - 1981 2-door, 5 months old, 4 speed, 35 mpg. Brown metallic rear vents open, adjustable bucket seats, hatchback with lay down seat. Must sell. 487-4738.

4T 11-25

AUTOS

VW 1980 RABBIT. - 22,000 miles, sun roof, auto. liftback, AM-FM, good condition. $4875. 480-0012 after 3:30.

4t12-9

TR6-1970 - $1,000. 460-0608.

1t11-18

MERCURY - 1980 Marquis Brougham, 2 door, loaded. Full power, stereo, many extras. $6,200. 420-4701.

4T 12-2

1981 CHEVROLET MALIBU 2 door coupe, auto, air, power steering and power brakes. AM-FM stereo radio. Special 2-tone paint. 19,000 miles. Best offer, must sell. 425-1042 after 5:00.

4T 12-2

MG—TD - 1981 Replica. 3,000 miles. Best offer. Call 425-6760, ask for Ted.

4T 12-2

1980 MGB Limited edition. Priced below average retail for quick sale. Superior condition. Sleek Black Beauty, sliver racing stripes. All extras! $6,685. 460-4600.

4T 12-2

LINCOLN - 1979 Mark V, moon roof, factory CB, air, auto., all power. 24,000 miles. Down payment and take over payments. 588-6367.

4T 12-2

MUSTANG - 1973, 302. Mint condition. V-8, auto., air, power steering and brakes, vinyl roof, AM-FM stereo, 8-track, cassette player, power booster, new paint job and air shocks. New sunroof and body side moldings, fog lamps, mag wheels and more. Excellent condition. $3,175 firm or take over payments of $138.08 for 29 months. 468-0228, ask for Rich. Can be seen at 2900 Peppercorn Court, Magic Hollow.

4T 12-2

CORVETTE 1976, Red, T-Top, air, power windows, steering and brakes. Automatic. $6,500 or $2,500 and take over 28 payments of $174 monthly. 468-5832 after 4:30.

4T 11-25

DATSUN - 1980 310 front wheel drive, air, low miles, excellent condition. $5,200. 487-2881 or 424-3149 after 5.

4t12-9

OLDSMOBILE - 1979 9 passenger custom cruiser, diesel, all GM extras. 32,000 miles. $7,500. 853-8852.

4T 11-25

HONDA - 1981 Accord LX - Fully equipped. AM-FM stereo cassette. $7,500. Call Skip at 622-5341 9-5 weekdays. 623-6355 after 5 and weekends.

1T 11-18

HONDA - 1980 Civic Wagon. New radials, auto., green with tan interior. Excellent condition. $5,200. 486-5728.

4T 12-9

CORVAIR - 1966 Monza, 4 door, 3 speed standard, good condition. Plus, many extra parts, bumpers, doors and mounted snow tires. Sold as package. $1,000. 583-0046.

4T 11-25

AUTOS

PONTIAC - 1981 Grand Prix diesel, 32-35 MPG. AM-FM stereo, air, power steering and brakes, cruise, landau top. 9,500 miles. $8,950. 486-7076.

4T 11-18

CHEVETTE - 1980, 4 door, air, defoger, 4-speed, 25,000 miles, new tires. $4,300. 857-4335 after 5:30.

4T 11-18

AMC-SPIRIT '80 - 6 cylinder, GT options, gray burgendy interior, low mileage $5,000 Showroom condition. 543-0683 or 420-4890.

4T 11-18

AMC-SPIRIT - 1980, 4 cylinder, 4 speed, DL package. $4,000. 495-2246.

4T 11-18

CHEVROLET - 1981 Malibu. 2 door, 11,000 miles. Auto, air, extended warranty. $6,700. 855-1651.

4T 11-18

MG-MIDGET - 1975. Excellent investment, 30,000 miles, runs great, looks great, powerful AM-FM stereo, asking $2,300. 425-1099.

4T 11-18

MOTORCYCLES

HONDA, 1979 GL-1000 GOLD WING - Black and gold trim, Windjamer with AM-FM Stereo, cassette tape player. Complete Tour Pack. Cruise control. 1,000 miles. Garage kept. Excellent condition. $4,500. Call 547-8413 after 5 p.m.

4T 10-21

HONDA - 1978 750 custom built, all chrome, like new, has won 3 trophies. $1,500 or best offer. 483-3742.

4T 11-25

HONDA - 1973 CB 350. Garage kept. $450. firm. 480-2442.

4T 11-25

TRUCKS

FORD F 150 4X4 - 1977 - Power steering and brakes. Oversized tires. 6 cylinder, 4 speed. $5,500 or best offer. Call after 6, 463-0424.

4T 11-17

dodge - 1977 Warlock, power steering and brakes, air, auto, mag wheel, 11 x 15 tires. 55,000 miles, camper shell, $3,000 with camper shell, $2,850 without. 855-6985.

4T 11-25

C-10 FLEETWOOD LONGBED - Chev. Pick up truck. Auto-power-air-8 track stereo- AM-FM radio. Needs minor body repairs [illegible] engine just worked on. Very good running [illegible] $4,200.00 or best offer [illegible] days.

TFN

DODGE - 1972, 3/4 ton Crew Cab. Auto., utility body, new brakes, tie rods and inspection. Good condition. $1,395. 623-3093.

1T 11-18

DODGE - 1979 D 50, 4 cylinder, auto., aluminum cap. Excellent condition, low miles. Warranty. $4,700. 481-6165.

1T 11-18

Virginia Beach Classified Ads

TRUCKS

FORD - 1971 ½ ton post office step van. New engine and transmission, very good shape. Asking $1,000, but must sell. 9-5, call 547-7181, evenings, 547-3829.

4T 11-25

CAMPERS

CUSTOM CAP—SABARU BRAT - blue like new, $400. 495-3277 after 4:00.

4T 12-2

MISCELLANEOUS FOR SALE

SOFA ELEGANT 96" Perfect. Best quality. Quilted, lawson style. Woodmark Original. Been covered since purchased from Willis Wayside. Will fit any decor. Glorius colors. $450. 460-4468.

4t12-9

POOL TABLE BRUNSWICK 8' with 1" slate top and drop pockets. One year old. Excellent condition. $650 cash. 587-8456.

4T 12-9

WET SUIT - Large, Rip Curl. One piece, One year old. Excellent condition. $100 cash. 587-8456.

4T 12-9

IVORY COLLECTION - Statues, Netsuke, Oriental screens, silks. Cloisonne Necklaces; Vases and Boxes. 1804 Granby St., 625-9119. Daily 10-5.

TFN

DINING ROOM SET - Oak, 3 chairs, orange velvet living room set, Spanish style, 2 end tables, coffee table, 2 chairs, ottoman, sofa, console TV with turntable, 8-track & AM-FM radio. 429-3087.

4t12-2

MICROSCOPE—WESCO Model 76 ASLV, with light in wood case, ocular 4 x 10 x, 40 x, 100 x. Excellent condition, professional model. $250. Before noon, 583-2507

4T 11-18

RIFLES, SHOTGUNS, KNIVES, - Jewelry, collectables, unusual items. The Market Place. See Cooper. 134 N. Battlefield Blvd., Thurs - Sunday 11 am. - 5 pm.

4T 11-25

1936 model. Excellent condition, $400. Large mirror. 129 years old, $100. Remington typewriter, $50. Must see to appreciate. 425-6705.

4T 11-25

BABY CRIB - Bassett, pine with mattress, $50. Early American solid maple end table, $30. AM-FM, RECORD PLAYER, $60. Hutch, maple, 2 drawers and 2 doors. Open top. $125. 547-7089.

4T 11-25

DRYBAR - Intricately handcarved from the Far East. Selling scenes carved in rich teak. Many hidden compartments for glasses, bottles and bar supplies. $3,500. 464-5934.

4T 11-25

GENERATOR-4000 watt, Onan. Complete with wiring harness and meters, remote start and all accessories. Still in crate. Paid, $1700. Sacrifice. $1295.. 583-4644.

MISC FOR SALE

SOFA BED - Traditional, newly upholstered in earth tones. Queen size. $200. 487-6618.

4t11/18

OIL FLOOR FURNACE - 2 years old $250. 275 gallon oil tank $100. Plus 270 gallons of #2 fuel oil 75¢ per gallon. 588-7005.

4t12-9

WASHER - $90, electric dryer, $90., gas dryer, $100., freezer, $165., Apartment size gas stove, $65., gas space heater, $75., refrigerator, $150. 543-3802, 853-5111.

4T 11-18

COUCH, EARTH TONES, - 6½ feet with 2 end tables. Excellent condition. $250. Best quality. 587-1342.

ELECTRIC HOSPITAL BED with mattress. Good condition. Must sell. $150 or best offer. As is. 420-4958.

4t12-2

TENT - 9 X 12 Oasis Coleman. Perfect condition. $145. 853-5250.

1t11-18

MILTON WOODSTOVES - Free standing. Cast iron. Air tight. Call 485-3342.

4T 11-17

DIAMOND CLUSTER - 18 karat gold, 28 full cut diamonds, approximately 2 karats. Clearity VS-1, color 3.0. Appraisal, $3,700. Asking $2,400. 422-6827,

4T 11-17

FIREPLACE DOORS - brass trim, with screen curtain. Grate included. Make an offer!!! After 5 P.M., 421-3707.

4T 11-17

WASHER AND DRYER - Hotpoint. Large capacity, beige - used 2 months. Must sell. $580. negotiable. After 5 p.m., 421-3707.

4T 11-17

G. E. REFRIGERATOR Side by side. 24 cu. ft. with water and ice dispenser in door. Excellent , $600. 467-0616.

4T 12-2

LEAF VACUUM/BLOWER - Toro - 5 HP. 30" intake, extra 11 ft. section - blower hose, possible hitch to riding mower. Used 20 hours, like new, $269. 464-0885.

4T 11-17

MONTGOMERY WARD DISHWASHER - 12 cycle, butcher block top, energy saving, excellent condition, under maintenance agreement, $250. Carpets, browns and rusts, good condition. Various sizes. 499-1605.

4T 11-18

POOL TABLE - 8' with accessories, very good condition. Must sell, need room. $300 or best offer. 393-9359.

4t12-2

CHINA CABINET - Solid cherry corner unit with florescent lights. Mint condition. $525. 499-7676 9-4 or 481-5853 after 5:00 pm.

4T 11-25

COFFEE TABLE - 2 end tables with drawers. Early American. Good finish. Well kept. 2 tables, lamps, ceramic. Need room, will sacrifice, $150. 545-6316.

4T 11-25

MISC FOR SALE

BEDROOM, BABY, KITCHEN & LIVING ROOM FURNITURE FOR SALE. Technics 19" color TV. Panasonic AM-FM record player & cassette player. TV & stereo under warranty. 499-6676.

1t11-18

ONE COPPERTONE REFRIGERATOR, like new $300., 1 cherry dresser $250. 1 large metal desk & swivel chair $225. 1 bed & night stand $100. Handmade quilts for double beds, reversible, $100 each. 467-0144.

4t12-9

MICROWAVE OVEN - Amana Radar Range, like new, $375, 1 twin bed, dresser, with mirror, nightstand, like new $250. Gray rabbit trimmed coat, size 11 $75. 420-7864 before 5 p.m. only.

4t12-9

SKIS - 5 pairs cross country skis. Brand new, never used, imported from Norway, pies + . Must sell, please call 423-5628. Keep trying.

4t12-9

ANTIQUE SOLID WALNUT Tilt-Top Table. 32" diameter. Would make lovely Christmas gift, very good condition. $250. 481-0753.

4t12-9

MEN'S-22 DIAMOND 1 carat total weight, yellow gold cluster ring. Appraised value, $3,200. Will sell for $1,250. Ladies 1.25 carat genuine blue sapphire surrounded by 20 diamonds. Set in white gold. Appraised value $2,975, sell for $1,400. Ladies yellow gold bridal set with ¼ carat emerald cut diamond, 1 small round diamond on each side. Appraised value, $900. Will sacrifice for $400. Ladies yellow gold diamond solitaire set in wide band. 1/5 carat round diamond. Appraised value, $850. Will sell $375. Ladies 6 prong yellow gold, twirl mounting, .37 round diamond. Appraised value $1,275. Sacrifice at $700. Gent's heavy yellow gold genuine black star sapphire & diamond ring. Appraised value $900. Sell for $450. 484-9366.

4t12-9

OLD TELEPHONE STAND-$30., small round mahagony table with duncan phyffe legs, $35., mans fur lined car-coat size 44 $20., pair cafe doors $8 pair. 547-1877.

4t12-9

DRYER-KENMORE, white heavy duty. 2 years old, only used for 6 months. Like new, excellent condition. $175. 428-6867.

1t11-18

MAGIC CHEF-LP GAS RANGE. Eye level oven with stainless steel top. Good condition. $125. 543-6921.

4t12-9

REAL ESTATE

SHADOW LAWN - 901 Terrace Ave. 3 bedroom, 2 bath brick ranch, den, fireplace, garage, many extras. Some owner financing. 425-8446.

4T 11-25

LOT - FOR SALE Pines of Warwick, Section 2, Lot 107, $19,000.00. Days, 1-229-6761, after 6 - 1-564-3741.

2T 11-18

REAL ESTATE

WILLOUGHBY - Near NAS, 3 bedroom, just remodeled. Fully carpeted, large fenced yard, Good assumption and owner financing. $36,000. 340-4112 after 5:00.

4T 11-11

AHOY ACRES SOUTH - 4 bedrooms, 2 baths, family room, large yard. $12,500 and assume 8.5% VA loan at $290 month or $44,000. 465-1206.

4T 11-18

PRINCESS ANNE PLAZA - By owner. 2 story, 4 bedroom, 2½ baths, garage, office and workshop, fireplace. LOW utility bills, excellent condition. $62,500. 486-7990.

4T 11-18

GREAT BRIDGE—Albemarle Acres- Beautiful trees, large lot, brick, 3 bedrooms, 2 baths, family room, wood burning insert in fireplace. $72,000. 482-1509.

4T 12-2

KILL DEVIL HILLS, North Carolina 6 mile post. Nice 2 bedroom cottage. $26,000, will finance at 12% for 15 years. Payments, $240 monthly. Call 487-7655 for details.

4T 12-9

CANAL DRIVE - Store or office. 800 square feet. Brand new building. 487-3290.

4T 11-18

PLYMOUTH PARK - 3 bedroom Ranch, living room, dining room, 1 bath, with lots of cabinets, stove, refrigerator. Large fenced backyard with detached garage and storage barn. Call 545-8189.

4T 11-17

PETS

ENGLISH SETTER PUPS - Registered, Ghost Train and Grouse. Ridge will bloodlines, almost all white. 587-3021.

4T 12-2

DOBERMAN PUPPIES - AKC registered, championship bloodlines, 1st shots, 4 males, dew claws removed, tails docked. Bred for temperament. Asking $200. 463-4796 after 4 pm. weekdays, anytime weekends.

4T 12-2

SIBERIAN HUSKY - Puppies. 11 weeks old, 1st shots. Wormed. AKC registered. 1 male and 2 females. Black and white with brown eyes. 487-9783.

4t11/18

PETS

GOLDEN RETRIEVERS - AKC registered, 3 males, 4 females. Will be ready in December. 487-0477.

4T 11-25

REGISTERED 7/8 ARAB GELDING. Born March, 1980. Gray with black mane and tail. 14.1 hands high, gentle, easy loader, negative coggins and all shots. $975. 485-3158 after 3.

4t11-25

DOBERMAN PUPPIES - AKC registered. Tails cropped, dew claws removed. Males & females your choice. $200 each. 588-6653.

1t11-18

BOXERS - AKC Registered. Good breeders. 2 males, cropped & clipped. 484-3232.

4t12-2

DOBERMAN PINSCHER - AKC registered, black and rust. Wonderful disposition. Will trade stud service for pick of litter. NOT FOR SALE. 463-2757.

4T 11-25

RABBITS for sale. Mixed breeds. Call 547-4849 or 547-7045.

TFN

BOATS

CANOE—LINCOLN - Fiberglass, birch bark. 14' fast and light weight. 2 paddles, 2 life preservers and 2 floatable cushions. Excellent condition. All for $275. Ask for Bob, 490-2967.

4T 12-2

RUNABOUT Homemade 13' with steering wheel and trailer. Trailer will carry 16' boat. $600. 853-3431.

4t12-2

HELP WANTED

SALES/MARKETING. Good earnings. Set own hours. Call 468-5921 after 6 or weekends.

1t11-18

FORMER AMWAY Diamond starts more profitable and realistic business. Interested in doubling your income? We have the strongest, best trained & fastest growing organization available to help you. For more information call 301-297-7844 between 5 & 7 p.m.

4t12-9

NEEDED PEOPLE interested in being trained as consultants for Alocsia Skin Care Products. Local business. No investment. Pam 490-0244.

4t12-2

RENTALS

APARTMENT – Headquarters. Great Bridge. 4 locations, one 2 bedroom apartments. From $249. Rental office - 482-3373, evenings, 482-1492. 369 Johnstown Rod.

TFN 8-27

DUPLEX - Mt. Pleasant Road area. 2 bedrooms, stove, refrigerator, air conditioning, & carpeting. Large yard. $250 monthly plus utilities. 482-1257.

2t11-25

Firewood

FIREWOOD - 1 ton truck load. All oak, cut 17-20 inches, split, delivered, 2,300 pounds. Fast service. $70. 393-0277.

TFN

FIREWOOD - Log form, truck loads. 425-5066.

4T 11-18

FIREWOOD - Full cord guaranteed, all hardwood, you haul, $85. Delivered, 1 cord, $100, 2 cords, $195., 3 cords, $285. , 4 cords, $370. 495-2087.

4T 11-18

FIREWOOD Hardwood - up to ¼ ton pickup. Cut 16-18 inches and split. $35, you haul. $60, delivered. 426-7593.

4T 11-25

FIREWOOD FOR FIREPLACE Antique wood stove, etc. $55.00. Call anytime, 622-9020.

4T 11-18

FIREWOOD - 90% Oak, split & delivered. Cut to order, $87. cord. 499-6115.

1t11-18

WE KEEP 'EM HOT! Delivered, split, stacked; you pick up; special orders, no problem. For prices, call 499-5872 7:30 am. - 6:30 pm. Monday through Saturday.

4T 11-25

FIREWOOD - Mixed hardwood, split & delivered $90 per cord. Call anytime automatic telephone service. Immediate delivery. Special orders taken. 420-6187.

4t12-9

WINTER'S HERE! Is your wood? If not, don't freeze, call us at 583-2647 for rapid delivery. 100% oak $105 cord delivered. Mixed hardwood $95. Cord $60. ½ cord, $35 ¼ cord. Rapid Delivery.

4t12-9

FIREWOOD - All hardwood, ¼ ton truck load. $60. Delivered and stacked. 426-7848 or 426-6082.

4T 11-18

"...SOLD MY MOBILE HOME IN JUST TWO DAYS".

KENSINGTON 1973, 12 x 50, 2 bedroom, 1 bath. Great starter home. Most major appliances new. Has skirting. Located at Wedgewood. 426-2988 after 4:00.

Mr. H. P. Holland sold 1973 Kensington Mobile home within two or three days after first classified ad in the Virginia Beach Sun was published.

Holland is a civil service worker, and said "Oh yes, I got very good results with Virginia Beach Sun classifieds. I have no complaints whatsoever."

IF YOU WOULD LIKE THE SAME RESULTS, CALL PAT AT 486-3430

Virginia Beach Classified Ads

MOBILE HOMES

NASHUA 1979, 14 x 70, 2 bedroom, 2 bath. Fireplace, custom interior. Has skirting. 35 miles from Norfolk. Small equity and assume balance. 583-8185.
4t12-2

ARGO - 1974 3 bedroom, 1 bath. Fully carpeted, washer, dryer, stove, refrigerator. Front kitchen. Very good condition. Some extras. 543-6957.
1t11-18

MOBILE HOME—GREAT LAKES - 10 x 60 2 bedroom, all new paneling and wallpaper, new wall to wall carpet, new stove, storm window. Just painted. $5,000 or best offer. 543-6765 anytime.
4T 11-25

[illegible]

NORVIEW - RARE COINS Norfolk's most complete. Buy, sell, trade. Buying silver coins. 42 Southern Shopping Center, Norfolk. 853-8118.
CBDTF

WANTED - Old, used piano. 587-5621.
TFN

BUSINESS OPPORTUNITY

CRAFT SHOP Inventory, fixtures, displays, adding machine, desk files, etc. Turn key operation, ready to go. Owner has other interests, will listen to all offers. 543-6319.
4T 11-25

FORMER AMWAY DOUBLE DIAMOND DISTRIBUTOR — Has stared more profitable business. Just starting in Tidewater. Call 804-486-6174 or write to P. O. Box 6001, Virginia Beach, Virginia 23456.
TFN

MUSICAL INSTRUMENTS

PIANO - Upright Kohler & Campbell, excellent condition. $850. Negotiable. 488-0424 7 a.m. - 3 p.m.
4t11/18

GUITAR - Martin D-41. Condition: Mint. Original owner. $1,150. 625-7131. Yukon Lumber.
4T 12-9

PIANO—MASON—HAMLIN, Antique, grand, 76" mahogany, Sheraton kegs, very good condition. $5,500. Call 423-5425.
4T 12-9

ORGAN - Bon-Tempi - full keyboard plus chord keyboard! Electric. Comes with storage bench, Excellent condition. $180. negotiable, After 5 p.m., 421-3707.
4T 11-17

Legal Services
BANKRUPTCY
Chapter 7, or Chapter 13
Payment Plan
622-9143
RICHARD S. HARMAN
Attorney At Law
201 Granby Mall (Suite 403)
Norfolk, VA. 23510

MUSICAL INSTRUMENTS

PIANO - Wurlitzer Console with bench. Good condition. 545-2759.
4t12-9

SAXAPHONE - Conn, Alto - comes with case. $250. Will negotiate. (Excellent Condition!) Call anytime, 464-1667.
4T 11-17

LAWN & GARDEN

GROW YOUR own fruit -- FREE copy of 48 page Planting Guide catalog in color offered by Virginia's largest growers of fruit trees, nut trees, berry plants, grape vines, landscaping plant material. WAYNESBORO NURSERIES -- Waynesboro, Va., 22980.
4T 11-25

PROFESSIONAL LANDSCAPING & Lawn Service. Free estimates. 543-4949.
4t12-9

MOVING, MUST SELL - paid over $5,000 Sampper 1600 tractor, mower plow, rear scraper, snow plow, cultivator, harrow, middle buster, Used 1 summer. Like new $4,300. 547-7343.
1t11-18

MULCH-BUTLER AND SON, Shredded wood and bark hardwood, truckload, any size. Protect your shrubs. Get now while on sale. We deliver in one day. 853-0250 or 855-7467.
TFN

SOLAR ENERGY

SOLAR WATER HEATING SYSTEMS - 2 collectors, control module, storage flush mount, installed. $2,395. Call Southern Solar, 490-9079.
4T 12-2

REFRIGERATION

DOMESTIC REFRIGERATION SERVICE— Dependable and reliable service since 1974. Freezers, refrigerators, air conditioner's and heaters repaired at reasonable rates. Call Ed at 461-7510.
TFN

SERVICES

BABYSIT - My home off Campostella Road in Eva's Garden. Monday-Friday. Fenced yard, all ages, newborn & up. Reasonable rates. Call Patsy 543-9860.
4t12-9

REFRIGERATORS - Repaired in home. Also window & central air. Reasonable rates. 460-4512.
4t12-9

GEORGETOWN COLONY
Home sites for sale for People planning Homes & Custom Builders
SALES OFFICE
333 Providence Rd.
CALL 464-9317

SERVICES

CHILD CARE - For working mother. Pembroke Square Apts. Experienced mother, lots of TLC, ages 2 & up, playmates, reliable, references. 499-1438.
4t12/2

BABYSIT - Caring mother of 2 wishes to babysit, anytime and any age. Reasonable rates. Great Bridge. 482-5377.
4t12-2

TLC FOR CHILD(REN) by 48 year old Grandmother my Hilltop home. Days, evenings, weekdays. While you work or play. Infants welcome. Reasonable. 428-8179.
4t12-2

TWO GUYS WILL DO HAULING, Clean yards, garages and haul away. Odd jobs, general handymen. No job too small. Call Greg & Jack at 428-8179.
4T 12-2

NURSE—LPN Or Companion, Your home, experienced in hospital and rehabilitation work, references, reliable. 467-1908.
2T 11-18

THE LEIGH PHOTOGRAPHIC SERVICE - P. O. Box 15007, Chesapeake, Va., 23320. "The Wedding Photographers". For more information, please phone 482-1312.
TFN

CARPET CLEANING/WINDOW CLEANING - Residential or commercial. Dependable, reasonable, free estimates. 486-8562.
TFN

PIANO TUNING AND REPAIR - Charley, The Tuner. Charley Garrison. Free estimates, especially the old uprights. 587-5621.
TFN

SERVICES

MOVING - experienced, dependable, reasonable. 340-3125.
4T 11-25

REFRIGERATORS - repaired in home. Window units, ranges and dryers. Reasonable rates! 460-4512.
4T 11-17

BOWDEN WELLS AND Sprinkling Service. Pumps. 587-6572. 421-3964.
4T 11-17

PLASTERING - Stuccoing - circled ceilings - Guaranteed!!! Reasonable!! 543-7736.
4T 11-17

A—1 ADDITIONS, CARPENTRY & REMODELING repair work, etc. Quality work. Reasonable. 499-9088.
4T 11-25

FIREPLACES - Built and repaired. Also, all types of brickwork. Quality work. Reasonable. 499-9088.
4T 11-25

ESTRADA ELECTRICAL INNOVATIONS - Superior service and installation of electronic, electrical and optical systems. Business, home, auto. Bonded, licensed and degreed. 427-3786.
TFN

CONCRETE DRIVEWAYS, Patios, additions. 40 years experience. Reliable service at reasonable rates. Call Ray at 460-2317 after 4.
4t12-9

SANTA CLAUS IS COMING TO TOWN!
Personalized letter from Santa, mailed to your child (as seen in Navy News). $1.00 plus 35¢ handling in care of Rudolf, P. O. Box 4530, Va. Beach, VA 23454.

SERVICES

CHILD CARE IN MY HOME - Experienced. Have references. 547-7689. In Great Bridge Area.
4T 11-25

BABYSIT, MY HOME, all ages. Have experience with handicapped. Low rates, warm lunches, tender loving care. 482-3569.
4T 11-18

RENT A MOTHER! Tender loving care in my home, for ages 3 and up. Fenced yard. Anytime, 543-5264.
4T 11-18

TUTORING IN ELEMENTARY math by certified teacher in the Great Bridge area. Call 482-3926 after 3:30 for further information.
4T 11-18

NEED DEPENDABLE CARE for your child? Near corner of Indian River Rd. & Military Hwy. Age 2 and up. Lunch provided. $30. per week. 424-2737.
4T 11-18

GLAZED FRUITS
& Nuts & Our Famous
"POPPED" CORN
For Gift Giving!
RICHTER'S
807 Oregon St./Norfolk, VA.
(One block west of Hilltown tunnel)
Telephone 622-7339

SERVICES

HOME REPAIRS -Additions, no middleman, licensed, lifetime resident of Virginia Beach, Class A remodeling, carpentry, masonry, etc. Plans drawn. Quality workmanship at reasonable prices. Guaranteed. No job too small.
Call John Gaut, II. 464-4392, 463-2287 after 5.
TFN

CHILD CARE IN MY loving and State Licensed Green Run home. All meals included. Fenced yard. Near Lynnhaven Mall. Any age. $30. per week. 427-1204.
4T 11-18

EDUCATIONAL Assessment & Tutoring of children with learning disabilities. Masters degree in learning disability. My home. 481-7021 anytime.
4T 11-25

OPEN YOUR OWN RETAIL APPAREL SHOP. Offer the latest in jeans, denims and sportswear. $11,950.00 includes inventory, fixtures, etc. Complete Store! Open in as little as 2 weeks anywhere in U. S. A. (Also infants and children's shop). Call MR. LEE, TOLL FREE 1-800-874-4780.
1T 11-18

FARM EQUIPMENT DISPERSALS
AUCTION - DECEMBER 12th
Saturday - 10:30 a.m.
Alan Thompson, Spring Grove, Va.
(Between Waverly and Hopewell)

Everything In Excellent Condition

TRUCKS INCLUDE: 1980 GMC Sierra Grande 4-wheel drive Pickup, 1975 Chev. C60 w/15 ft. dump body, 1974 GMC 3/4T Truck, 1973 Int. Dump Truck, Loadstar 1700, w/14 ft. body, Handle Implement Trl. 18 ft. 10T Tandem. TRACTORS INCLUDE: 2-J D 4430 diesel, J D 3020 diesel, IHC 504 Gas, ALSO - J D 6600 Diesel Combine, J D 148 Loader w/72" bucket, Ferguson Tilrovator Mdl. 70 w/Gandy Applicator, 10 J D No. 71 Planters-2 seed monitors, No-Till Attach. 4-Noble Applicators, KMC 4-Row Ripper and Spieder Hyd. Row Markers, PEANUT EQUIP. INCLUDES: 1978 522A Hobbs Pea Combine, 1976 522 Hobbs Pea Combine, Long Peanut Drying Unit 6-Trl. w/Air Vent Dryer, Ferguson 2-row Peanut Lifter, Pauli 4-row 3 pt. Plantener, KMC 2-row Peanut Digger and Vine Cutter, MUCH MORE Equipment Including: N. I. 12A Manure Spreader, Kewanee 620 Hyd. Disc, J D 709 Bush Hog, Portable Mixer-Grinder, 12' Chisel Plow, Ford Double 4-bot. 18" "flip" Plow, J D 210 Hyd. Disc, 8' pull-type harrow, cultivator, Baler, Crop Sprayer, Fertilizer Spreader, 200 & 125 bu. Gravity Flow Wagons, Rotary Hoe, Portable Grain Auger, Other equipment and misc. items. ALSO SELLING: Hereford/Simmental Cows and calves, Bred and Yearling Heifers, 3/4 Simmental Bull and Angus Bull ALSO - Farm and Peanut Equipment of A. G. Moore of Waverly, Va. including: 2-IHC Super C tractors w/4-row cultivators, IHC 3414 tractor, IHC M and J D "B" tractors, 9 ft. Chisel Plow, IHC 4-14" Plow, disc harrow, feed mill, Long Mdl. 377 Peanut Combine, Ferguson 2-row Peanut Digger and Rotaher and Sulfur Duster Plus Other Equipment - For Detailed Brochure Contact
OWNBY AUCTION AND REALTY CO., INC.
1301 Hermitage Rd., Richmond, Va.
Telephone 804-358-8493

AUCTION
Saturday, November 21, 1981
10:30 A.M.
Farm Equipment
K.M.C. FOODS, INC.
Farm Shop At Eastville, Va.

Location: From Norfolk, Va. or Salisbury, Md. take U.S. Route #13 to Eastville, Va. (Eastern Shore). Sale site located on Eastville By-Pass. 16 miles north of Bridge-Tunnel and 90 miles south of Salisbury, Md.

6 International Farm Tractors - 15 Trucks, Pickups, 1 Tons & Grain Farm Equipment - Plows, Planters, Disc Harrows, Mower, Frontend Loaders, Seeders, Sprayers, Cultivators, Irrigation Systems & Pipe, Sub-Soilers, Fertilizer Rigs, Sprayer Tanks, Wagons, Shop Equipment, G.E. 2-Way Radio System, Parts, Office Equipment and Many Other Items Too Numberous To Mention. All Equipment will be sold AS IS-WHERE IS. TERMS: Cash or Check. Sale Rain or Shine.

K-M Properties Of Virginia, Inc.
at same location
Farm Land & Shop Building

Parcel #1 - 135 Acres of Land, More or Less, located approximately (1) one mile south of Eastville, Highway 13 By-Pass, Northampton County, Va.

Parcel #2 - 5 Acres of Land, More or Less, with 50' X 200' Butler Type Metal Building thereon with Improvements and surrounded by a chainlink fence, same location.

Both parcels are being surveyed. Plats and a complete description will be available upon inspection of properties by contacting the auctioneer.

A 10% deposit by the accepted bidder will be required by cash or a bank cashiers or certified check, made payable to K-M Properties of Virginia, Inc., for each parcel at conclusion of bidding, with settlement to take place within 30 days following the auction. Owner reserves the right to reject any and all bids on both parcels.

Both of these parcels could provide great investment opportunities.

JACK PEOPLES
Bonded Auctioneer
1328 Head of River Road
Chesapeake, Va. 23322
804/421-3327, 421-2360, 421-2525

Here's why we're the busiest place on the boulevard.

Quality, Fashion Furniture. Not only do we carry the latest trends but you'll also find in our showrooms furniture from old respected manufacturers like Thomasville, Bassett, Broyhill, Burlington House, Stanley and American of Martinsville, manufacturers who still hand-rub fine woods to a satiny finish and who take a personal interest in the way fine furniture is produced.

Big Selection. Nowhere else in Virginia are there so many home furnishings under one roof. Our warehouse and showrooms contain more than seven acres of furniture, carpeting, bedding, and gifts, from the Orient, Israel, the Mid-East, India, Mexico and the United States in modern, contemporary, Early American, Colonial and French Provincial.

Low Prices. Our low prices are advertised frequently. The savings that we pass on to you are made possible by our team of knowledgeable buyers through volume buying and selective purchasing. We also assemble much of our merchandise in our warehouse, adding still further to your savings.

Service. You'll sense the extent of our friendly service as soon as you enter our showrooms. Complimentary coffee is available. So is a supervised nursery where you may leave your children while shopping. And, if you have questions about arranging your new purchases, our salespeople and our professional decorating staff will help. There's no charge for any of our services.

Quality, fashion furniture. Big selection. Low prices. And service. Now you know why we're the busiest place on the boulevard.

Haynes
Home Furnishings

USE OUR CHARGE PLAN, VISA, OR MASTER CARD

Virginia Beach Showroom 3224 Va. Beach Boulevard, Daily 10 am to 9:00 pm
Hampton Showroom 4112 W. Mercury Boulevard, Daily 12 noon to 9:00 pm, Saturday 10 am to 9:00 pm.

THE VIRGINIA BEACH SUN

55th year, No. 47, Virginia Beach, Va. November 25, 1981

VIRGINIA STATE LIBRARY
RICHMOND VA 23219

NOV 1981

Science May Prove Spiritual Healing

Psychic Healing: Is It A Dream?

By Greg Goldfarb,
Sun Editor

The Association for Research and Enlightenment, headquartered at 67th Street and Atlantic Avenue in Virginia Beach, is exactly 50 years old.

The A.R.E. is dedicated to finding present day applications in the fields of parapsychology and holism as prescribed by the late Edgar Cayce, a world renowned psychic who, in self induced trances gave over 300 revelations on different individuals' physical and mental health.

Dr. Charles Thomas Cayce, president of A.R.E. and grandson to Edgar Cayce, said modern day medical professionals throw up their hands in dismay when asked about the validity of the medicinal value of Cayce's prescriptions.

"The American Medical Association would say that many of our recommended treatments are unorthodox - compared with current medical information and techniques," Charles Thomas said.

Medical researchers gave Cayce the benefit of the doubt, conceding that there may be healing powers in, for example, sipping tea that was brewed from the bark of an Oak tree. But they become dumbfounded when Cayce inserts an astrological notion that the bark must be obtained from the north side of an Oak tree.

"The experts will always look for alternative explanations for the positive results of the Cayce readings," Charles Thomas said. "Rather than be open minded about it, they just say it can't be true because it does not fit in with their own personal view of the world."

The A.R.E. does not make newspaper headlines often for shattering discoveries in the holistic and parapsychotic sciences, but that is because the A.R.E. is young. Medicine as we know it today did not evolve overnight.

The A.R.E. is attempting to put itself on a higher professional plane by hiring a full-time research analyst. Charles Thomas knows that scientific laboratory documentation must be obtained before the world will begin to fully accept the implications of parapsychology; implications which may include from tracking people down for law enforcement officials to determining a faulty bolt on a jet liner.

"We have not yet done careful clinical research to allow for the skeptical medical field to see clearly that the treatments Cayce prescribed are effective," Charles Thomas said. "It is up to us to tell, and convince them."

The A.R.E. operates a health clinic in Phoenix, AR, at which several major illnesses are being researched. The facility is not a sophisticated laboratory, but rather like a clinic with patients arriving on a voluntary basis. The clinic, which is a sister organization to the A.R.E., is a separate legal entity with its own board of trustees. Founded and directed by William McGarey, M.D. and Gladys McGarey, M.D., the clinic is conducting research involving multiple sclerosis, cleraderma, which is a progressive and fatal hardening of the extremities and internal organs, much like MS, and psoriasis.

The A.R.E., and Edgar Cayce Foundation is headquartered in Virginia Beach at 67th Street and Atlantic Avenue

The clinic serves as a testing ground for therapies recommended by Cayce for these illnesses in his readings. The clinic is fully staffed with M.D.'s, osteopaths, registered nurses, physical therapists, and psychological counselors. The general approach to healing at the clinic is holistic. The clinic also sponsors symposiums, bringing in speakers and participants from various desciplines of medicine and heal care fields.

Three kinds of research

In terms of general research, the A.R.E. performs three kinds.

Informal research involves testing individuals with the principals from the Cayce readings, in regard to how the dictates actually affect their lives. Subject matter for this research includes meditation, dreams, specific tools for transforming troublesome attitudes and emotions; general health maintenance measures from Cayce material; development of psychic or intuitive sensitivity; decision making; and setting ideals and goals.

The research is conducted with the cooperation of A.R.E. members and their friends. The A.R.E. membership is at 35,000, with a mailing list of over 180,000 names. Members of the A.R.E. study group "Search for God" also participate in the informal research. There are over 1,700 groups, comprised of over 12,000 participants worldwide.

The A.R.E. also conducts experimental research, designed to test hypotheses from Cayce readings while at the same time [illegible], to provide a worthwhile experience for participants.

Projects included in the A.R.E. experimental research include correlation studies, between 1976 and 1980, when 1,300 A.R.E. members completed extensive questionaires designed to examine any correlations between psychic experiences and other aspects of a persons life, such as spiritual practices, personal habits, and attitudes and beliefs. Results of the most recent findings are included in several A.R.E. publications.

In the experimental research division, A.R.E. is currently conducting a study on dreams and meditation. The postulation is that, if a subject wakes from sleeping between 2 and 3 a.m., specifically as Cayce dictated, and meditates, dreams would become more vivid when the subject returned to sleep.

Another study on determining a correlation between astrology and occupation is about to begin. In this study, a relationship between astrological sign and in an individual's job is sought. This research will begin in the Spring, 1982, pending the reception of needed accurate birth certificates by research participants.

See A.R.E., Page 2)

A.R.E. Series Continues

Editor's note: This article is the second in a three-part Sun investigative series on the Association for Research and Enlightenment (A.R.E.). Last week's installment featured A.R.E.'s background and financial status. This division highlights its results in the fields of parapsychology and holism. Next week will focus on A.R.E.'s future, and the difference between being filled with the psychic spirit and the holy spirit.

Here's why we're the busiest place on the boulevard.

Quality, Fashion Furniture. Not only do we carry the latest trends but you'll also find in our showrooms furniture from old respected manufacturers like Thomasville, Bassett, Broyhill, Burlington House, Stanley and American of Martinsville, manufacturers who still hand-rub fine woods to a satiny finish and who take a personal interest in the way fine furniture is produced.

Big Selection. Nowhere else in Virginia are there so many home furnishings under one roof. Our warehouse and showrooms contain more than seven acres of furniture, carpeting, bedding, and gifts from the Orient, Israel, the Mid-East, India, Mexico and the United States in modern, contemporary, Early American, Colonial and French Provincial.

Low Prices. Our low prices are advertised frequently. The savings that we pass on to you are made possible by our team of knowledgeable buyers through volume buying and selective purchasing. We also assemble much of our merchandise in our warehouse, adding still further to your savings.

Service. You'll sense the extent of our friendly service as soon as you enter our showrooms. Complimentary coffee is available. So is a supervised nursery where you may leave your children while shopping. And, if you have questions about arranging your new purchases, our salespeople and our professional decorating staff will help. There's no charge for any of our services.

Quality, fashion furniture. Big selection. Low prices. And service. Now you know why we're the busiest place on the boulevard.

Haynes
Home Furnishings

MasterCard VISA Haynes

USE OUR CHARGE PLAN, VISA, OR MASTER CARD

Virginia Beach Showroom 5324 Va. Beach Boulevard, Daily 10 am to 9:00 pm
Norfolk Showroom 4113 W. Liberty Boulevard, Daily 12 noon to 9:00 pm, Saturday 10 am to 6:30 pm

Left to right, Maury Riganto, III, Maury Riganto, IV, Richard Webbon, Chairman; Donald Griffin, Mrs. Trudi Riganto, and Mrs. Fay Riganto.

Anonymous Donor Contributes Trophy For Virginia Beach Athletes

At a regular meeting of the Parks and Recreation Commission, an anonymous donor contributed a trophy in memory of Maury Riganto to the Commission. The trophy will be presented annually to an outstanding student athlete. The trophy will be placed in the student's school, tation every year of this trophy, it is hoped that his name will live on in the hearts and minds of students and that as they grow they might also reach out and help others the way Maury Riganto did all his life.

and the student will receive a replica.

Maury Riganto was chairman of the Parks and Recreation Commission for 20 years until his death in March, 1981. He was dedicated to servicing the people his whole life. With the presen-

A.R.E. Conducts Informal, Experimental, And Medical Research

Continued from Page 1

Thirdly, the A.R.E. conducts medical research. This research involves taking several Cayce readings for individuals who all had the same medical conditions and draws common therapeutic suggestions. Tests are then conducted to determine the modern day applicability of these suggestions to patients with the same condition. The bulk of this research is done in Phoenix, by means of a circulating file, with ancillery support from a cooperating physical program.

Two-hundred and sixty-five collections of medical readings are available for this program; 59 of them have a doctor's commentary, which includes rational of therapy, specifics of the therapeutic regimen, and anecdotal reports of case histories. There are 425 participants in the A.R.E.'s cooperating health care professional program. John O. Pagano, Englewood Cliffs, NJ, is one such doctor involved with the A.R.E. He has done extensive research with psoriasis, with positive results, according to the A.R.E.

• • •

Charles Thomas Cayce said it is not as important to prove that ESP, or other psychic or spiritual energies exists. He said neither is it as important to prove how the extraordinary powers manifest themselves.

"The important thing is to determine is whether or not certain findings work or not," he said, "and how these results can help people."

> "We have a commitment to make a major contribution to the world, in terms of using the mind as a human resource for the betterment of mankind" - Puryear

Researchers must be, by virtue of vocation, skeptics. For this reason, it took modern medicine thousands of years to evolve before its practices were widely accepted. In some rural parts of the United States doctors are still shunned in favor of mountain medicine. Skepticism has kept parapsychology out of the limelight. Holistic medicine is gaining public notice day by day as more and more Americans become increasingly aware of personal attitude, occupation, mental and physical health, and diet. But in terms of providing clinical research to substantiate the beneficial boasts of Cayce's readings, there is little evidence.

"Medical professionals could be a little more open minded," Charles Thomas said, noting the fact that some doctors suppress their true feelings about A.R.E. findings out of fear of losing jobs, or professional credibility. But Charles Thomas understands, and is waiting for the professionals and the A.R.E. to proceed farther out of the secluded closet.

"I think it is appropriate for the medical community to be skeptical over our findings," Charles Thomas said. "They must be objective, and only convinced of validity when results indicate it directly. We must show results reflecting a systematic, careful approach to documentation.

"It's healthy for people to be skeptical," Charles Thomas continued, "because it's all to easy to be gullible. Many times people want to believe something and not be objectionable."

The edge of discovery

A.R.E.'s director of research is Dr. Herbert Puryear. He considers himself a scientist, more concerned with the "cutting edge of discovery" than with the guise of respectability.

"The real job is science is to inquire and discover how things work," he said.

Puryear said parapsychology and holism can, and will be proven by scientific means.

"We can study man and the mind with a scientific method," Puryear said.

Puryear said he has a future plan which calls for the bringing together of all reputable psychics of the U.S. and possibly the world, in hopes of perpetuating a team of psychic experts. The A.R.E. would poll its membership, seeking names of psychics who have been known effective. Subsequently, those called would be clinically tested by the A.R.E. for effectiveness. The psychic team would then be used in various forms of business, government, and industry.

"The A.R.E. is a research organization that has a good, solid beginning," Puryear said. "We will conduct research that is objective and scientific. We have a commitment to make a major contribution to the world, in terms of using the mind as a human resource for the betterment of mankind."

Note: The A.R.E. employes 125 full-time employees, not 25.

Virginia Beach Sun

USPS-660-140; Published Wednesdays,
138 Rosemont Road, Virginia Beach, VA. 23452
Phone (804) 486-3430

Hanes Byerly, Publisher — Greg Goldfarb, Editor
John Rankin, Advertising Manager

Within Tidewater Area	All Other Areas
One year - $7.00	One Year - $9.00
Two years - $12.00	Two Years - $15.00

Second class postage is paid at Lynnhaven Station in Virginia Beach, Virginia

Advisory Committee Elected

Parents of Virginia Wesleyan College students have elected a chairman and 12 new members for the Parents' Advisory Committee, according to **Maribeth Long**, acting dean of students for the college.

Serving as the new chairman of the 20-member committee will be the **Rev. Richard D. Waters** of Oak Hall, Virginia. He succeeds outgoing chairman **Lt. Col. Juan W. Spann** of Virginia Beach. Waters was elected during Parents' Day activities at Virginia Wesleyan recently.

Twelve new members were also elected to the committee. They are: **Mr. and Mrs. R. W. Hood** of Belle Haven, Va.; the **Rev. and Mrs. W. A. Chappell, Jr.** of Glen Allen, Va.; **Mr. and Mrs. George N. Powers, Jr.** of Portsmouth; and **Mr. and Mrs. Robert W. Andrews, Mr. and Mrs. Raymond L. Harris,** and **Dr. and Mrs. Marshall W. Morrison**, all of Virginia Beach.

The Rev. Richard D. Waters, newly-elected chairman of the Virginia Wesleyan College Parents' Committee, checks the schedule of events for Parents' Day and Homecoming recently with Beach resident Maribeth Long, acting dean of students.

Community Chapel Presents Movie This Sunday

The Film, "As The Twig Is Bent" will be shown on Sunday, Nov. 29, at 7 p.m. at the Virginia Beach Community Chapel, 1261 Laskin Road, Virginia Beach.

"As The Twig Is Bent" features **Dr. Clyde Narramore**, Christian psychologist and noted author.

The film is a 52-minute seminar zeroing in on basic emotional needs.

Childcare will be available at the Chapel.

THE POSEY PEDDLER FLORIST
464-4080
THANKSGIVING CENTERPIECE SPECIAL
Regularly $12.50. . . . . $9.99
THE POSEY PEDDLER FLORIST
2104F Pleasure House Road
Virginia Beach, Virginia, 23455

DR. ROBERT THOMAS
AND
DR. WILLIAM HOLCOMB
OPTOMETRISTS
Eye Examinations - Glasses
Contact Lenses
Summer Hours
Monday-Tuesday-Thursday-Friday 9 to 5
Great Bridge Shopping Center
Closed Wednesday 482-4022 Saturday 9 to 12:30

Do-It-Yourself Picture Framing
Save 30 to 40%
We Guide You From Start To Finish. Use Your Own Labor And SAVE
Sign Up Now For Our 5 Week Framing Course. Call 425-1666
Open From: 4-8pm Weekdays
10am-5pm Saturdays
OCEAN ART GALLERY
614 21st. Street
(One Block From The Pavilion, At The End Of The Toll Road)
425-1666

D. Wayne Jones, AAF, AIFD

Please join us for our tenth Holiday Open House Sunday November 29, 1981 1:00 to 5:00 p.m. Come hear the Virginia String Wind Ensemble with Elisa Dickon, harpist. . . and See our newest holiday designs. . . Louinda and Wayne Jones, AAF, AIFD Flowers—Wayne Jones 329 Laskin Road Virginia Beach, Va.

Cape Henry Chirstmas In The Country

The G.F.W.C. Cape Henry Woman's Club of Virginia Beach will hold its 19th annual "Christmas in the Country", on Wednesday, Dec. 2.

The day will feature tours of two area homes, the Allen R. Martin home, 3304 Middle Plantation Quay, a unique log home located in Middle Plantation and the Robert M. McCarthy home, a Williamsburg colonial, 1520 Sea Breeze Trail North, in Sea Breeze Farms. Both homes will be deccrated throughout with live greenery and yuletide trimmings.

Refreshments will be served and the Cape Henry Country Store, located in the McCarthy home, will offer an assortment of homemade goodies, craft and gift items for sale. Concluding the day a raffle drawing will be held at 9 p.m. for a handmade quilt, a stained glass lamp and a stained glass window. (donated by The Stained Glass Showcase)

A luncheon will be served at St. Nicholas Catholic Church, 644 N. Lynnhaven Road featuring salad, Brunswick Stew, ham biscuits, dessert and beverage. Cost of the luncheon will be $4.25.

Admission for the tour will be charged which includes both homes. Tour hours will be 10 a.m. to 5 p.m. and 7 p.m. until 9 p.m. Tickets for the tour and raffle may be obtained from any club member or will be available at the door.

Proceeds from this annual project go to the club Educational Scholarship Fund.

Goodman Opens New Offices

Goodman Segar Hogan Residential Sales Corporation recently opened two new offices in the same week, both in Virginia Beach, according to its President Oscar B. Ferebee, Jr.

The new office locations include one at Laskin and Birdneck Roads and another in the College Park Shopping Center.

See BIRDNECK, Page 6

FARM or GARDEN NEEDS ?

White Farm Supply Has The Equipment You Need Call Today

WHITE MOTOR CORPORATION

GEHL

WHITE FARM SUPPLY, INC.

(804) 547-2188

1632 DeBaun Ave. Ches. Va.

Never has there been so much for so little in one unique shop.

We're going to give pawn shops a wholesome new image in Tidewater. Because we're clean and bright inside, with more fabulous gift ideas than even Santa can use...and at prices that would even delight old Scrooge! Below is just a partial listing of all that we carry, but remember too, if you need cash, we'll give you top dollar for gold and silver, or let you use it in trade!

• 12 KT., 14 KT., 18 KT., & 20 KT. GOLD JEWELRY • DIAMONDS AND DIAMOND RINGS • CAMERAS BY TOP MANUFACTURERS • MUSICAL INSTRUMENTS • RADIOS • STEREOS • VIDEO EQUIPMENT • FINE WATCHES FOR MEN AND WOMEN • ANTIQUES • SILVER

Authorized Lucien Piccard Dealer

Olde Country Sales

327 High St., Downtown Portsmouth

Phone 399-4009

Chesapeake Chimney Sweeps and General Repair

If your home has a fireplace that is three years old or older, your fireplace will probably need to be cleaned before winter. We will clean and inspect your fireplace and chimney for only '30 (for a one-story chimney) and '35 (for a two-story chimney). If you have a woodstove insert or a free-standing stove, it should be cleaned each year, because it will build up creosote rapidly. There is a '15 service charge if we have to remove the insert; or you can save the extra cost by having the woodstove removed when we arrive. We also install storm windows and doors, and we do painting, carpenter work and roofing. (Don't gamble with the lives of your Family...It's not worth it!)

LICENSED - STATE REGISTERED (#015068)
INSURED - TRY CHESAPEAKE FIRST -
SERVING ALL OF TIDEWATER

Call Bob Stewart at 482-1179

VISA

Puritan Seafood

PURITAN, *the quality name in Beef for 21 years*
HAS ADDED A COMPLETE LINE OF SEAFOOD!!
THERE'S ALWAYS SOMETHING "SPECIAL" GOING ON AT PURITAN
COME IN AND CHECK OUT OUR HOLIDAY SPECIALS

RIB ROAST (Any Size) $2.60 Lb.

STRIP LOIN (Bone In) $1.88 Lb.

DOMESTIC GULF SHRIMP (21-25 Ct.).....$4.95 Lb.
DOMESTIC GULF SHRIMP (head on).....$3.34 Lb.
(Gray Sole Available At A Good Price!)

Quarter Side of Beef, cut & packaged! FREE DRAWING PLUS DRAWING ON DEC. 5th, 1981 1 YEAR FREE Membership In Sentry Motor Club

Call us to place your holiday order for roast duck or goose!
(Also available: Selected pork cuts for domestic & Oriental dishes.)

5033 Virginia Beach Blvd. 497-3531
1 block east of Witchduck Rd. HOURS: Mon. - Sat. 10-7; Sun. 12 - 6

Now ...
there really is a better way to sleep!

WATERBEDS...

A MORE RESTFUL NIGHT'S SLEEP WITH WATERBEDS! IT'S BEEN DOCUMENTED!

• Stanford Medical Center and University of California have documented studies showing the effectiveness of waterbeds!
• Since your body is nearly 86% water —waterbeds are a more natural surface to sleep on!
• Waterbeds support your body evenly —allowing for unrestricted blood circulation!
• You toss and turn less often on a waterbed—allowing for longer periods of uninterrupted deep sleep.

Regularly $749.00
Sale Priced At..... $649.00 Through Nov. 30th

NEW DIMENSION WATERBEDS, INC.

914 S. Lynnhaven Parkway (Inside Lynnhaven Mall) Va. Beach 468-0174

561 N. Military Highway Norfolk (across from Military Cir.) 461-6071

$75,000 For Princess Anne Park

The Virginia Department of Highways and Commissions has allocated $75,000 for a proposed bikeway access into Princess Anne Park in Virginia Beach. The bikeway would be near VA 264 between the Virginia Beach Campus of Tidewater Community College.

Princess Anne Park is owned and operated by the City of Virginia Beach and provides a variety of recreational facilities.

The proposed bikeway will consist of 1.4 miles of new construction, estimated to cost $110,000. It will become part of the 5.2-mile bikeway system being constructed by the city.

The grant was made contingent upon the city's entering into an agreement to match the cost on a dollar-for-dollar basis between $50,000 and $100,000, and further agreeing to pay all costs above $100,000.

Birdneck Office

Continued from Page 5

The Birdneck office was introduced to the community recently at a wine and cheese party. The party featured **Barclay Sheaks**, noted Virginia artist, who signed "Moored Buy Boat" a limited edition print offered exclusively through Goodman Segar Hogan.

The new College Park office, which is working at full-force, will be introduced to the community in the near future.

The two office openings are part of the Goodman Segar Hogan 5-Year Expansion Program which projects a total of 31 Goodman Segar Hogan offices by 1985.

"We are proud that in a time when the real estate market is slowing down Goodman Segar Hogan is able to expand. The two new offices will enable Goodman Segar Hogan to better serve the College Park and Birdneck communities," Mr. Ferebee said.

Beach Students Honored At Ferrum College

Virginia Gardner, a sophomore, **Kenneth Davidson**, a sophomore, and **Deborah Sawyer**, a freshman, all from Virginia Beach have been named as president's aides for 1981-82 academic year at Ferrum College.

They will advise the college president on matters of concern to the students, and will be members of the official presidential party at special college functions.

Virginia Gardener is the daughter of Mr. and Mrs. Lindsey K. Gardner of 1529 Shorehaven Court.

Kenneth Davidson is the son of Mr. and Mrs. Alvin D. Davidson of 1432 Keeler Lane.

Deborah Sawyer is the daughter of Mr. and Mrs. Wilson T. Sawyer of 1461 Carolyn Drive.

RICHARD A. MLADICK, M.D.
is pleased to Announce the Association
of
RICHARD L. MORRIS, M.D.
in the practice of
Plastic & Reconstructive Surgery
Cosmetic Surgery
Microvascular Surgery/Hand Surgery
at
PLASTIC SURGERY CENTER, INC.
1037 First Colonial Road
Virginia Beach, Virginia 23454
(804) 481-5151

LIVE CHRISTMAS TREES
• Sheared Pine
• Norway Spruce
All 4' to 7' Tall
LIVE FIR AND BOXWOOD WREATHS
LIVE ROPING
• Boxwood
• White Pine
• Frazier Fir
Stop in today for a "green" Christmas this year.
EVERGREEN GARDEN CENTER
Corner of Kempsville Rd. & Centerville Trpk.
467-7022

Make someone on your Christmas list a gifted conversationalist.

Christmas calls for something special. For that special someone on your list. And decorator phones from Continental make the perfect presents. Antique reproductions, ultra modern...Continental has a complete line of styles and colors from which to choose. See them all at your Phone Fair or Continental business office. There's no better gift to really get people talking. Continental Telephone

Touch Tone® is a registered trademark of the American Telephone and Telegraph Company. Touch Tone® may not be available in your area. ©Walt Disney Productions. Housing produced by American Telecommunications Corporation.

PERSONAL, PROFESSIONAL
AUCTION SERVICE
(brochure on request)
VINCE KOPEK, CAI
KOPEK AUCTION COMPANY
VIRGINIA BEACH, VIRGINIA
(804) 497-4917

Twelve Students Compete

Bayside Forensics Team Places Third In Richmond

Bayside High School's forensics team recently captured the third place team sweepstakes trophy at the University of Richmond forensics tournament.

Individual trophy winners were: **Carlotta Elke**, first place in poetry reading; **Jimmy Bergdoll**, second place in impromptu speaking; and **William Hines**, third place in extemporaneous speaking.

Receiving award certificates for placing in the finals were **Kelly Lamine**, fourth place in poetry reading and **Julie Baron** who placed fifth in prose and sixth in poetry reading.

Other team members who competed were: **Pat Baker, Lorie Barnes, Angie Lawson, Anne Madara, David Sanner, Stefan Schechter** and **Alvin Whitley**.

The forensics team is under the direction of **Linda Cobb**.

THE CIRCLE
Seafood Restaurant
It's more than worth the 20 min. trip to Portsmouth!
3010 HIGH ST.-PORTSMOUTH
397-8196
Please call for directions.
Open 8 a.m.-2 a.m. (closed Mondays)

WE WILL BE OPEN THANKSGIVING DAY!
Choose from two entrees:
1. Roast Princess Anne turkey with Chippendale dressing & giblet gravy
OR
2. Baked Smithfield Ham with Champagne Sauce
PLUS
candied yams, green peas, celery, pickles & olives, cranberry sauce, hot rolls, etc.
$5.50
$2.75 for children under 12

Education Standards Of Quality Report Ready

The 1980-81 "Standards of Quality Progress Report" of Virginia Beach Public Schools has recently been completed and is available for examination at the central administration office or at any public school in the city.

Virginia's education Standards of Quality require that each school division make such a report each November on the extent of which the measurable objectives of the school system were achieved during the previous school year. The objectives are part of the required six year school improvement plan.

That plan is constantly changing as established objectives are met or new objectives are established. The annual progress report uses a four-step scale to indicate changes: beginning; progressing; completed; not applicable (or deleted). All phases of school operation are discussed in the progress report.

Attend The Church Of Your Choice This Week

ROSEWOOD MEMORIAL PARK
631 WITCHDUCK RD. 497-5925
C.C.KIRKPATRICK

ENGINEERING MEDIA INC.
606 E. LIBERTY STREET
CHARLES HACKWORTH AND STAFF

J. D. MILES & SONS, INC.

OVERTON'S MARKET
1419 POINDEXTER ST. 545-9496
THE OVERTONS AND EMPLOYEES

MILL-END CARPET SHOP
4740 VA. BEACH BLVD.
497-4854 TAYLOR B. CARR AND EMPLOYEES

It Matters Not

It matters not if I've been hurt;
It matters not at all
That sometimes from my weary eyes
The scalding teardrops fall.
What matters most is if I've erred
And not confessed the sin,
And through my lack some needy soul
Has failed to follow Him.

It matters not if cherished friends
On whom I've leaned in vain
Have wounded me by word and deed
And left me with my pain.

What matters is—can I forgive
again and yet again?
'Tis not "Have they been true?"
but "Lord,
Have I been true to them?"

'Twill matter not when evening comes
How rough the road I've trod,
if only I have walked with Him
And led some soul to God!
For when I wake to be like Him
Who saved me by His grace,
Earth's pain will vanish when I catch
One glimpse of His dear face!

Alice Hatische Mortenson

WILLIS FURNITURE AT HILLTOP
1712 LASKIN RD. 428-5951
L. H. BURNS & STAFF

CHESAPEAKE SAVINGS & LOAN

TODD ELECTRIC CO.
MOSES TODD AND STAFF

PRICE'S, INC.
4580 PEMBROKE MALL
497-4821
BRAND NAME APPLIANCES
TV—STEREO

CHARLIE'S SEAFOOD RESTAURANT
3139 SHORE DR. 491-5043
MARY E. REHFELZ AND EMPLOYEES

FCHC Presents Crucible

The First Colonial High school Drama department will present "The Crucible," a play by Arthur Miller, on Wednesday, Nov. 25.

Curtain time is 8 p.m. in the First Colonial auditorium. Tickets are $2.50 at the door.

Make Your Bag ...Our Bag

A bag filled with your household discards can help a lot! The Disabled American Veterans of Tidewater desperately need your household discards to raise funds for disabled Veterans.

We need clothing (mens, womens and childrens), small appliances, furniture, dishes, books, toys, rugs, T.V.'s, kitchen wares.

Just About Anything

Your Donation is Tax Deductible

Call 461-4938

For Fast Dependable Pick-Up

Virginia Beach Public Notices

PUBLIC HEARING PUBLIC HEARING PUBLIC HEARING PUBLIC HEARING PUBLIC HEARING PUBLIC NOTICES

NOTICE OF PUBLIC HEARING

The Virginia Beach Board of Zoning Appeals will conduct a Public Hearing on Wednesday, December 2, 1981, at 7:30 p.m. in the Council Chambers of the Administration Building, Municipal Center, Virginia Beach, Virginia. The following applications will appear on the agenda.

REGULAR AGENDA:

1. Leslie P. and Claudia Hanak request a variance to allow parking of major recreational equipment in front of a building instead of behind the nearest portion of a building adjacent to a public street on Lot 118, Fair Meadow Estates, 3508 Larry Avenue. Bayside Borough.

2. Henry C. Turner, Jr. requests a variance to allow parking of major recreational equipment in front of a building instead of behind the nearest portion of a building adjacent to a public street on Lot 10, Block A, Huntington Estates, 178 Huntington Drive. Kempsville Borough.

3. Patricia I. Hautrich requests a variance of 4 feet to a 4 foot side yard setback (north side) instead of 8 feet as required (residential addition) on Lot 3 and 0.5 feet of Lot 2, Block 14, Ubermeer, 5102 Atlantic Avenue. Lynnhaven Borough.

4. Rebecca S. Peebles request a variance of 5 feet to a 5 foot side yard adjacent to a street (Holly Dune Lane) instead of 10 feet as required and of 20 feet to a "0" rear yard setback instead of 20 feet as required (deck) on Lot 13, Holly Dunes, 211 Linkhorn Drive. Virginia Beach Borough.

5. Lucy R. Davis requests a vairance of 3.3 feet to a 6.7 foot side yard setback (south side) and of 4.7 feet to a 5.3 foot side yard setback (north side) instead of 10 feet each as required (placement of mobile home) on Lot 4, Block G, Section 2, Cardinal Estates, 1269 Swallow Drive. Princess Anne Borough.

6. John S. Emerson requests a variance of 4.8 feet to a 5.2 foot rear yard setback instead of 10 feet as required (residential addition - storage area) on Lot 11, Block 6, Section 5, Aragona Village, 784 Crepe Myrtle Lane. Bayside Borough.

7. Nick Economos by Grover Wright, Attorney, requests a variance of 20 feet to a "0" side and rear yard setbacks instead of 20 feet each as required (northwest side) (deck) on Lot 4, Lynnfield, 1412 Hickman Drive. Lynnhaven Borough.

8. J. C. Wills, Jr. requests a variance of 7 feet to an 18 foot setback from Admiral Wright Road instead of 25 feet as required and of 2 parking spaces to 6 parking spaces instead of 8 parking spaces as required and to allow parking in the 10 foot setback from the street where prohibited and to waive the required landscaping in the setback (commercial addition) on Lot 1 and 2, Block 44, Euclid Place, 240 Pennsylvania Avenue. Bayside Borough.

9. Toy D. Savage, Jr. requests a variance of 10 feet to a 20 foot setback from the east property line instead of 30 feet as required of any yard adjacent to the Atlantic Ocean (deck) on Lot 3, Block 17, Section E, Cape Henry Syndicate, 6506 Oceanfront. Lynnhaven Borough.

10. Raymond H. Rancka requests a variance of 10 feet to a "0" rear yard setback instead of 10 feet as required and to "0" side yard setbacks instead of 5 feet on one side and 10 feet on the other side as required (deck) on Lot 704, Section 7, Malibu, 3540 Sandy Point Key. Lynnhaven Borough.

11. Texaco, Inc. by Robert L. Ramsay requests a variance of 17 feet to an 18 foot setback from northampton Boulevard instead of 35 feet as required (pump island canopy) on a Portion of Lots 4 and 5, Diamond Lake Estates, 5793 Northampton Boulevard. Bayside Borough.

12. Clarence W. Leary requests a variance of 5 feet to a 10 foot side yard setback (west side) instead of 15 feet as required (addition to storage shed) on Lot W, Block 1, Ballylinn Farms, 3500 Ballylinn Court. Kempsville Borough.

13. Helen I. Gray requests a variance of 7.3 feet to a 2.7 foot side yard setback (North side) and of 5.4 feet to a 4.6 foot rear yard setback instead of 10 feet each as required (accessory building) on Lot 9, Block B, Courthouse Forest, 2352 First Settlers Avenue. Princess Anne Borough.

14. Pembroke Partnership, Ltd. requests a variance of 320 square feet to sign area per face to 702 square feet to sign area per face instead of 382 square feet of sign area per face as previously approved by the Board of Zoning Appeals (August 20, 1971) for the center identification sign) on a Parcel, Pembroke Mall, 4550 Virginia Beach Boulevard. Bayside Borough.

15. Melvin A. and Jimmie A. Koch request a variance of 2 parking spaces to 8 parking spaces instead of 10 parking spaces as presently on the motel site (swimming pool) on the northern 60 feet of Lots 6 and 7, Block 84, Map No. 3, Extended, Virginia Beach Development Corporation, 3614 Atlantic Avenue. Virginia Beach Borough.

16. Tom O'Brien requests a variance of 20 feet to a 30 foot front yard setback instead of 50 feet as required on Lot 12, Tract D, Section 3, Sandbridge Beach, 3644 S. Sandfiddler Road. Pungo Borough.

DEFERRED AGENDA:

1. Deborah S. Tibbitt requests a variance of 17 feet to a 3 foot side yard setback (east side) instead of 20 feet as required (carport) on Lot 1, Heritage Land Corporation, 4196 N. Witchduck Road. Bayside Borough.

ALL APPLICANTS MUST APPEAR BEFORE THE BOARD.

W. L. Towers
Secretary
2t11/25 VB

NOTICE OF PUBLIC HEARING

Virginia

The regular meeting of the City Council of Virginia Beach will be heard in the Council Chambers of the City Hall Building, Municipal Center, Princess Anne Station, Virginia Beach, Virginia on Monday, December 21, 1981, at 2:00 p.m., at which time the following applications will be heard:

CHANGE OF ZONING DISTRICT CLASSIFICATION:

PRINCESS ANNE BOROUGH:/

1. An Ordinance upon Application of Edna and Albert Gomez for a CHANGE OF ZONING DISTRICT CLASSIFICATION from AG-2 Agricultural District to B-2 Community Business District on certain property located on the East side of North Landing Road beginning at a point 150 feet more or less South of Princess Anne Road, running a distance of 134.92 feet along the East side of North Landing Road, running a distance of 413.60 feet in a Southeasterly direction, running a distance of 318 feet in a Southwesterly direction, running a distance of 220 feet more or less in a Southeasterly direction, running a distance of 400 feet more or less in a Northeasterly direction, running a distance of 430 feet more or less in a Northwesterly direction, running a distance of 45.10 feet in a Southwesterly direction and running a distance of 207.30 feet in a Northwesterly direction. Said parcel contains 3.34 acres more or less. PRINCESS ANNE BOROUGH.

LYNNHAVEN BOROUGH:

2. An Ordinance upon Application of Virginia Beach Holding Corporation for a CHANGE OF ZONING DISTRICT CLASSIFICATION from A-1 Apartment District to A-2 Apartment District on certain property located at the Southwest intersection of Reynard Drive and Freemac Drive, running a distance of 256.95 feet along the South side of Reynard Drive, running a distance of 252.13 feet along the Western property line, running a distance of 1440.20 feet along the Southern property line, running a distance of 413.71 feet along the Eastern property line, runnng a distance of 1243 feet in a Westerly direction, running a distance of 109 feet in a Southerly direction, running a distance of 60 feet in a Westerly direction and running a distance of 108.02 feet in a Northerly direction. Said parcel contains 11.075 acres. LYNNHAVEN BOROUGH.

3. An Ordinance upon Application of Hazel James Davis for a CHANGE OF ZONING DISTRICT CLASSIFICATION from R-8 Residential District to O-1 Office District on certain property located at the Southeast corner of Virginia Beach Boulevard and Louisa Avenue, running a distance of 60 feet along the South side of Virginia Beach Boulevard, running a distance of 162 feet along the Eastern property line, running a distance of 60 feet along the Southern property line and running a distance of 162 feet along the East side of Louisa Avenue. Said parcel contains .22 acre. LYNNHAVEN BOROUGH.

4. An Ordinance upon Application of Dr. Marilou M. Kollar and Dr. Connie R. Weet for a CHANGE OF ZONING DISTRICT CLASSIFICATION from R-8 Residential District to O-1 Office District on certain property located at the Northeast corner of Ansol Lane and Morrison Avenue, running a distance of 150 feet along the North side of Ansol Lane, running a distance of 100 feet along the Eastern property line, running a distance of 150 feet along the Northern property line and running a distance of 100 feet along the East side of Morrison Avenue. Said parcel is located at 2728 Ansol Lane and contains .34 acre. LYNNHAVEN BOROUGH.

CONDITIONAL USE PERMIT:

LYNNHAVEN BOROUGH:

5. An Ordinance upon Application of Chong H. Pak, T/A Pak's Auto Body Repair for a CONDITIONAL USE PERMIT for auto body repair and painting on certain property located on the West side of Maxey Drive beginning at a point 50 feet more or less North of Virginia Beach Boulevard, running a distance of 25 feet more or less along the West side of Maxey Drive, running a distance of 130 feet more or less along the Northern property line, running a distance of 25 feet more or less along the Western property line and running a distance of 130 feet more or less along the Southern property line. Said parcel is located at 305 Maxey Drive and contains .074 acre. LYNNHAVEN BOROUGH.

6. An Ordinance upon Application of Cape Henry Hardware, Inc., for a CONDITIONAL USE PERMIT for outside storage on certain property located on the East side of North Great Neck Road beginning at a point 730 feet North of Mill Dam Road, running a distance of 112 feet along the East side of North Great Neck Road, running a distance of 360 feet along the Northern property line, running a distance of 90 feet along the Eastern property line and running a distance of 360 feet along the Southern property line. Said parcel contains .83 acre. LYNNHAVEN BOROUGH.

Plats with more detailed information are available in the Department of Planning.

All interested persons are invited to attend.

Ruth Hodges Smith
City Clerk
2t12/2 VB

NOTICE OF PUBLIC HEARING

Virginia:

The regular meeting of the City Council of Virginia Beach will be heard in the Council Chambers of the City Hall Building, Municipal Center, Pricness Anne Station, Virginia Beach, Virginia on Monday, December 14, 1981, at 2:00 p.m., at which time the following applications will be heard:

CHANGE OF ZONING DISTRICT CLASSIFICATION:

bayside borough:

1. An Ordinance upon Application of CE Associates for a CHANGE OF ZONING DISTRICT CLASSIFICATION from A-1 Apartment District to R-8 Residential District on certain property located 1230 feet more or less North of Virginia Beach Boulevard beginning at a point 305 feet East of Davis Street, running a distance of 440 feet along the Western property line, running a distance of 960 feet along the Northern property line, running a distance of 170 feet more or less in a Southwesterly direction, running a distance of 161 feet in a Northwesterly direction, running a distance of 720 feet more or less in a Southwesterly direction, running a distance of 349.48 feet in a Northwesterly direction, running a distance of 30 feet in a Northeasterly

PUBLIC HEARING PUBLIC HEARING PUBLIC HEARING PUBLIC HEARING PUBLIC HEARING PUBLIC HEARING

direction and running a distance of 349.98 feet in a Northwesterly direction. Said parcel contains 10.3 acres. BAYSIDE BOROUGH.

2. An Ordinance upon Application of CE Associates for a CHANGE OF ZONING DISTRICT CLASSIFICATION from A-1 Apartment District to A-2 Apartment District on certain property located 515 feet more or less North of Virginia Beach Boulevard beginning at a point 700 feet more or less East of Davis Street, running a distance of 650 feet more or less along the Western property line, running a distance of 349.48 feet along the Northern property line, running a distance of 460 feet more or less along the Eastern property line, running a distance of 319.24 feet in a Southwesterly direction and running a distance of 91.48 feet in a Northwesterly direction. Said parcel contains 4.7 acres. BAYSIDE BOROUGH.

3. An Ordinance upon Application of Elizabeth T. Overcash, Executrix of the Estate of Robert Easton Townsend, Charlos F. Wilson and Annie E. Wilson, LaSalle Wilson and Helen Wilson for a CHANGE OF ZONING DISTRICT CLASSIFICATION from R-6 Residential District to B-2 Community-Business District on certain property located at the Northeast corner of Witchduck Road and Jeanne Street, running a distance of 637.50 feet along the East side of Witchduck Road, running a distance of 187.50 feet along the Northern property line, running a distance of 556.25 feet along the Eastern property line, running a distance of 175 feet in a Westerly direction, running a distance of 50 feet in a Southerly direction and running a distance of 150 feet in a Westerly direction. Said parcel contains 3 acres more or less. BAYSIDE BOROUGH.

4. An Ordinance upon Application of Harold Young, Bonnie Reid and Vivian Young for a CHANGE OF ZONING DISTRICT CLASSIFICATION from R-5 Residential District to A-2 Apartment District on certain property located on the West side of Pleasure House Road beginning at a point 300 feet North of Lake Bradford Lane, running a distance of 100 feet along the West side of Pleasure House Road, running a distance of 401.95 feet along the Northern property line, running a distance of 116.20 feet along the Western property line and running a distance of 435.59 feet along the Southern property line. Said parcel contains .99 acre. BAYSIDE BOROUGH.

KEMPSVILLE BOROUGH:

5. An Ordinance upon Application of C & W Properties, a Virginia General Partnership, for a CHANGE OF ZONING DISTRICT CLASSIFICATION from A-1 Apartment District to B-2 Community-Business District on certain property located at the Northeast intersection of Commonwealth Drive and Commonwealth Place, running a distance of 228.35 feet along the East side of Commonwealth Place, running a distance of 70 feet more or less in an Easterly direction, running a distance of 170 feet more or less in a Southerly direction, running a distance of 90 feet more or less in a Southeasterly direction, running a distance of 81.66 feet in a Southwesterly direction, running a distance of 30.68 feet in a Southerly direction and running a distance of 203.34 feet along the North side of Commonwealth Drive. Said parcel contains 1 acre more or less. KEMPSVILLE BOROUGH.

CONDITIONAL USE PERMIT:

KEMPSVILLE BOROUGH:

6. An Ordinance upon Application of CBN University for a CONDITIONAL USE PERMIT for university student housing on certain property located on the East side of CentervilleTurnpike beginning at a point 1600 feet North of Landfill Road, running a distance of 107.24 feet along the East side of Centerville Turnpike, running a distance of 480 feet in a Southeasterly direction, running a distance of 225 feet in a Northwesterly direction, running a distance of 733.59 feet in a Southeasterly direction, running a distance of 547.48 feet in a Northeasterly direction, running a distance of 100 feet in a Northwesterly direction, running a distance of 255 feet in a Northeasterly direction, running a distance of 746.37 feet in a Southeasterly direction, running a distance of 1076.98 feet in a Southwesterly direction and running a distance of 1760.68 feet in a Northwesterly direction. Said parcel contains 23 acres. KEMPSVILLE BOROUGH.

LYNNHAVEN BOROUGH:

7. An Ordinance upon Application of Greek Orthodox Church of Virginia Beach for a CONDITIONAL USE PERMIT for a church and related activities on certain property located on the West side of First Colonial Road beginning at a point 300 feet more or less South of Laskin Road, running a distance of 490 feet more or less along the Southern property line, running a distance of 261.90 feet along the Western property line, running a distance of 257.78 feet along the Northern property line, running a distance of 99.99 feet in a Southerly direction and running a distance of 231.83 feet in an Easterly direction. Said parcel contains 2.386 acres. LYNNHAVEN BOROUGH.

Plats with more detailed information are available in the Department of Planning.

All interested persons are invited to attend.

Ruth Hodges Smith
City Clerk
2t12/ 2VB

NOTICE OF PUBLIC HEARING

The Virginia Beach Planning Commission will hold a Public Hearing on Tuesday, December 8, 1981, at 12:00 Noon in the Council Chambers of the City Hall Building, Princess Anne Courthouse, Virginia Beach, Virginia. A briefing session will be held at 9:30 A.M. in the Planning Department Conference Room, Operations Building. PLANNING COMMISSION ACTION IS NOT A FINAL DETERMINATION OF THE APPLICATION, BUT ONLY A RECOMMENDATION TO THE CITY COUNCIL AS THE VIEWPOINT OF THE PLANNING COMMISSION. FINAL DETERMINATION OF THE APPLICATION IS TO BE MADE BY CITY COUNCIL AT A LATER DATE, AFTER PUBLIC NOTICE IN A NEWSPAPER HAVING GENERAL CIRCULATION WITHIN THE CITY. The following applications will appear on the agenda:

DEFERRED FOR 60 days by planning commission on october 13, 1981:

1. Appeal from Decisions of Administrative Officers in regard to certain elements of the Subdivision Ordinance, Subdivision for S. Burnell Bragg. Property located on the North side of Shorehaven Drive at its Western terminus. Plats with more detailed information are available in the Department of Planning.

2. An Ordinance upon Application of the City of Virginia Beach, Virginia for a CHANGE OF ZONING DISTRICT CLASSIFICATION from R-8 Residential District to B-2 Community-Business District on certain property located on the North side of Holland Road beginning at a point 620 feet more or less East of Governors Way, running a distance of 230 feet more or less along the North side of Holland Road, running a distance of 70 feet more or less along the Eastern property line, running a distance of 230 feet more or less along the Northern property line and running a distance of 70 feet more or less along the Western property line. Said parcel contains .4 acre. KEMPSVILLE BOROUGH.

3. An Ordinance upon Application of the City of Virginia Beach, Virginia for a CHANGE OF ZONING DISTRICT CLASSIFICATION from R-8 Residential District to R-6 Residential District on the following parcels:

PARCEL "1: Located on the North side of Holland Road beginning at a point 360 feet more or less East of Governors Way, running a distance of 260 feet more or less along the North side of Holland Road, running a distance of 70 feet along the Eastern property line and running a distance of 290 feet more or less along the Northern property line.

PARCEL 2: Located on the North side of Holland Road beginning at a point 850 feet more or lessEast of Governors Way, running a distance of 470 feet more or less along the North side of Holland Road, running a distance of 460 feet more or less along the Northern property line and running a distance of 70 feet more or less along the Western property line. Said parcels contain .6 acre more or less. KEMPSVILLE BOROUGH.

4. An Ordinance upon Application of Pavilion Tower Associates, Ltd., for a CHANGE OF ZONING DISTRICT CLASSIFICATION from B-4 Resort-Commercial District to H-2 Resort-Hotel District on certain property located at the Northeast corner of 4th Street and Atlantic Avenue, running a distance of 100 feet along the East side of Atlantic Avenue, running a distance of 150 feet along the Northern property line, running a distance of 100 feet along the Eastern property line and running a distance of 150 feet along the North side of 4th Street. Said parcel contains .344 acre. VIRGINIA BEACH BOROUGH.

5. Application of Richard H. Kline for the discontinuance, closure and abandonment of an unnamed right-of-way located on the North side of Southern Boulevard, beginning at a point 62.32 feet West of Lynnhaven Parkway and running in a Northerly direction a distance of 222 feet. Said parcel is 24 feet in width and contains .122 acre. LYNNHAVEN BOROUGH.

DEFERRED FOR 30 DAYS BY PLANNING COMMISSION ON NOVEMBER 10, 1981:

6. An Ordinance upon Application of the City of Virginia Beach for a CHANGE OF ZONING DISTRICT CLASSIFICATION from B-4 Resort-Commercial District to B-5 Resort-Commercial District on certain property as more particularly described on maps on file in the Department of Planning.

7. Motion of the Planning Commission of the City of Virginia Beach, Virgnia, to amend and reordain Article 9 of the Comprehensive Zoning Ordinance to establish a B-5 Resort-Commercial District. More detailed information is available in the Department of Planning.

8. An ordinance upon Application of the City of Virgini Beach for a CHANGE OF ZONING DISTRICT CLASSIFICATION from I-1 Light Industrial District to R-8 Residential District on parcels located on the North and South sides of Burton Station Road.

PARCEL 1: Located on the North side of Burton Station Road beginning at a point 840 feet more or less West of Northampton Boulevard, running a distance of 144 feet along the North side of Burton Station Road, Running a distance of 435 feet in a Northeasterly direction, running a distance of 830 feet in a Northwesterly direction, running a distance of 320 feet in a Northeasterly direction, running a distance of 600 feet in a Northwesterly direction, running a distance of 110 feet in a Northeasterly direction, running a distance of 288 feet in a Northwesterly direction, running a distanceof 1898 feet in a Northeasterly direction, running a distance of 180 feet in a Southeasterly direction, running a distance of 121 feet in a Southwesterly direction, running a distance of 465 feet in a Southerly direction, running a distance of 162 feet in a Southeasterly direction, running a distance of 911 feet in a Southwesterly direction, running a distance of 278 feet in a Southeasterly direction, running a distance of 150 feet in a Southerly direction, running a distance of 240 feet in a Southwesterly direction, running a distance of 52 feet in a Northwesterly direction and running a distance of 422 feet in a Southeasterly direction.

PARCEL 2: Located 150 feet South of Burton Station Road beginning at a point 2000 feet more or less West of Nothampton Boulevard, running a distance of 258 feet along the Northern property line, running a distance of 733 feet along the Western property line, running a distance of 240 feet along the Southern property line and running a distance of 569 feet along the Eastern rpoperty line. Said parcels contain 50.2 acres. BAYSIDE BOROUGH.

9. An Ordinance upon Application of the City of Virginia Beach for a CHANGE OF ZONING DISTRICT CLASSIFICATION from B-2 Community-Business District to R-8 Residential District on the following parcels:

PARCEL 1: Located on the South side of Burton Station Road beginning at a point 300 feet more or less West of Northampton Boulevard, running a distance of 250 feet more or less in a Southerly direction, running a distance of 290 feet in a Northwesterly direction, running a distance of 225 feet in a Northeasterly direction, running a distance of 50 feet in a Northerly direction, running a distance of 415 feet in a Northwesterly direction, running a distance of 52 feet in a Southeasterly direction, running a distance of 61 feet in a Southwesterly direction, running a distance of 395 feet in a Southeasterly direction and running a distance of 268 feet more or less in a Southerly direction.

PARCEL 2: Located 550 feet more or less North of Burton Station Road beginning at a point 800 feet more or less West of Northampton Boulevard, running a distance of 200 feet along the Eastern property line, running a distance of 162 feet in a Southwesterly direction and running a distance of 121 feet in a Southeasterly direction. Said parcels contain 3.7 acres. BAYSIDE BOROUGH.

10. An Ordinance upon Application of the City of Virginia Beach for a CHANGE OF ZONING DISTRICT CLASSIFICATION from I-2 Heavy In-

PUBLIC HEARING PUBLIC HEARING PUBLIC HEARING PUBLIC HEARING PUBLIC HEARING PUBLIC HEARING

dustrial District to R-8 Residential District on certain property located 200 feet more or less North of Burton Station Road beginning at a point 550 feet more or less West of Northampton Boulevard, running a distance of 381 feet along the Eastern property line, running a distance of 121 feet in a Northwesterly direction, running a distance of 301 feet in a Southwesterly direction and running a distance of 395 feet in a Southeasterly direction. Said parcel contains 1.3 acres. BAYSIDE BOROUGH.

11. An Ordinance upon Application of Maureen Abraham for a CHANGE OF ZONING DISTRICT CLASSIFICATION from R-6 Residential District to O-1 Office District on certain property located at the Southwest intersection of Kings Grant Road and North Lynnhaven Road, running a distance of 390 feet along the South side of North Lynnhaven Road, running a distance of 220.04 feet along the Western property line and running a distance of 339 feet more or less along the Southern property line. Said parcel contains .82 acre. LYNNHAVEN BOROUGH.

REGULAR AGENDA:

subdivision variance;

12. Appeal from Decisions of Administrative Officers in regard to certain elements of the Subdivision Ordinance, Subdivision for Bible Baptist Church. Property located on the South side of Salem Road, 1000 feet more or less West of Highland Drive. Plats with more detailed information are available in the Department of Planning.

13. Appeal from Decisions of Administrative Officers in regard to certain elements of the Subdivision Ordinance, Subdivision for Elizabeth A. Tivoby. Property located at the Southern terminus of Addington Lane. Plats with more detailed information are available in the Department of Planning.

CHANGE OF ZONING DISTRICT CLASSIFICATION:

14. An Ordinance upon Application of the City of Virginia Beach, Department of General Services, for a CHANGE OF ZONING DISTRICT CLASSIFICATION from P-1 Preservation District to I-1 Light Industrial District on certain property located on the West side of General Booth Boulevard, beginning at a point 1118 feet North of the intersection of General Booth Boulevard and Birdneck Road, running a distance of 860 feet more or less along the West side of General Booth Boulevard, running a distance of 560 feet along the Northern property line, running a distance of 530 feet more or less along the Western property line and running a distance of 920 feet more or less along the Southern property line. Said parcel contains 11.44 acres. LYNNHAVEN BOROUGH.

15. An Ordinance upon Application of S & C Company, a General Partnership, for a CHANGE OF ZONING DISTRICT CLASSIFICATION from R-6 Residential District to R-8 Residential District on certain property located at the Northwest corner of Alcott Road and Little Neck Road, running a distance of 995.06 feet along the West side of Little Neck Road, running a distance of 100 feet along the Northern property line, running a distance of 1000 feet more or less along the Western property line and running a distance of 100 feet along the North side of Alcott Road. Said parcel contains 2.29 acres more or less. LYNNHAVEN BOROUGH.

16. An Ordinance upon Application of Land Bank Equity Corporation for a CHANGE OF ZONING DISTRICT CLASSIFICATION from I-1 Light Industrial District to A-4 Apartment District on certain property located at the Northeast corner of Norfolk Avenue and Cypress Avenue, running a distance of 310.07 feet along the North side of Norfolk Avenue, running a distance of 120 feet along the Eastern property line, running a distance of 419.70 feet along the Northern property line and running a distance of 234.58 feet along the East side of Cypress Avenue. Said parcel contains 1.39 acres. VIRGINIA BEACH BOROUGH.

17. An Ordinance upon Application of Affordable Homes, Inc., for a CHANGE OF ZONING DISTRICT CLASSIFICATION from O-1 Office District to B-2 Community-Business District on certain property located at the Northeast corner of Holland Road and Chantry Drive, running a distance of 269.76 feet along the North side of Holland Road, running a distance of 292.86 feet along the Eastern property line, running a distance of 271.19 feet along the Northern property line and running a distance of 245 feet along the East side of Chantry Drive. Said parcel contains 1.726 acres. PRINCESS ANNE BOROUGH.

18. An Ordinance upon Application of Military Distributors of Virginia for a CHANGE OF ZONING DISTRICT CLASSIFICATION from R-6 Residential District to B-2 Community-Business District on certain property located on the North side of Shore Drive beginning at a point 1210 feet East of Greenwell Road, running a distance of 272.06 feet along the North side of Shore Drive, running a distance of 292.63 feet in a Northwesterly direction and running a distance of 319.94 feet in a Southwesterly direction. Said parcel contains 1.009 acres. BAYSIDE BOROUGH.

19. An Ordinance upon Application of F. Patrick Kavanaugh for a CHANGE OF ZONING DISTRICT CLASSIFICATION from R-1 Residential District to R-2 Residential District on certain property located 2300 feet more or less North of North Great Neck Road beginning at a point 580 feet more or less West of Green Hill Road, running a distance of 222 feet along the Southern property line, running a distance of 305 feet along the Western property line, running a distance of 461.58 feet along the Northern property line (the Southern boundary of Broad Bay), running a distance of 280 feet along the Eastern property line, running a distance of 192 feet in a Northwesterly direction and running a distance of 115 feet in a Southwesterly direction. Said parcel contains 3.4 acres. LYNNHAVE BOROUGH.

20. An Ordinance upon Application of F. Patrick Kavanaugh for a CHANGE OF ZONING DISTRICT CLASSIFICATION from R-1 Residential District to R-3 Residential District on certain property located on the West side of Green Hill Road beginning at a point 1470 feet more or less North of North Great Neck Road, running a distance of 879 feet more or less along the West side of Green Hill Road, running a distance of 232 feet in a Northwesterly direction, running a distance of 130 feet in a Northeasterly direction, running a distance of 342 feet in a Northwesterly direction, running a distance of 115 feet in a Southwesterly direction, running a distance of 222 feet in a Northwesterly direction, running a distance of 1353.19 feet in a Southwesterly direction, running a distance of 151.36 feet in an Easterly direction, running a distance of 640 feet more or less in a Northeasterly direction and running a distance of 240 feet more or less in a Southeasterly direction. Said parcel contains 16.4 acres. LYNNHAVEN BOROUGH.

21. An Ordinance upon Application of the City of Virginia Beach for a CHANGE OF ZONING DISTRICT CLASSIFICATION from PD-H Planned Development Housing District to PD-H 1 Planned Development Housing District 1 on the following parcels:

PARCEL 1: Green Run Planned Unit Development located off of Holland Road. PRINCESS ANNE BOROUGH.

PARCEL 2: Indian Lakes Planned Unit Development located off of Indian River Road. KEMPSVILLE BOROUGH.

parcel 3: Timberlake Planned Unit Development located off of Holland Road. PRINCESS ANNE BOROUGH.

PARCEL 4: Magic Hollow Planned Unit Development located off of Lynnhaven Parkway. Princess Anne Borough.

PARCEL 5: Mariner Landing Planned Unit Development located off of Shore Drive. BAYSIDE BOROUGH.

PARCEL 6: Oak Springs Planned Unit Development located off of Holland Road. PRINCESS ANNE BOROUGH.

PARCEL 7: Salem Villages Planned Unit Development located off of Salem Road. KEMPSVILLE BOROUGH.

PARCEL 8: Dam Neck Estates Planned Unit Development located off of Oceana Boulevard. Princess Anne Borough.

PARCEL 9: Brennaman Farm Planned Unit development located off of Princess Anne Road. KEMPSVILLE BOROUGH.

PARCEL 10: Upton Farm located off of North Landing Road. PRINCESS ANNE BOROUGH.

These parcels are more particularly described on maps available in the Department of Planning.

22. An Ordinance upon Application of Amanda J. Overholt for a CHANGE OF ZONING DISTRICT CLASSIFICATION from R-4 Residential District to B-2 Community-Business District on certain property located on the North side of Indian River Road beginning at a point 350 feet more or less East of Kempsville Road, running a distance of 481.47 feet along the North side of Indian River Road, running a distance of 579.13 feet along the Eastern property line, running a distance of 649.97 feet along the Northern property line and running a distance of 44.09 feet along the Western property line. Said parcel contains 6.48 acres. KEMPSVILLE BOROUGH.

CONDITIONAL USE PERMIT:

23. An Ordinance upon Application of Leo C. and Betty L. McGroarty for a CONDITIONAL USE PERMIT for a home occupation (beauty shop) on certain property located on the West side of Fitztown Road beginning at a point 210 feet South of Morris Neck Road, running a distance of 105 feet along the West side of Fitztown Road, running a distance of 210 feet along the Southern property line, running a distance of 105 feet along the Western property line and running a distance of 210 feet along the Northern property line. Said parcel is located at 5413 Fitztown Road and contains .50 acre. PUNGO BOROUGH.

24. An Ordinance upon Application of the City of Virginia Beach, Department of General Services, for a CONDITIONAL USE PERMIT for outside storage (sand fencing, refuse barrels and clay base material) on certain property located on the West side of General Booth Boulevard beginning at a point 1118 feet North of the intersection of General Booth Boulevard and Birdneck Road, running a distance of 860 feet more or less along the West side of General Booth Boulevard, running a distance of 560 feet along the Northern property line, running a distance of 530 feet more or less along the Western property line and running a distance of 920 feet more or less along the Southern property line. Said parcel contains 11.44 acres. LYNNHAVEN BOROUGH.

25. An Ordinance upon Application of Harold and Williams Development Co., for a CONDITIONAL USE PERMIT for land fill on certain property located at the Northeast corner of Barrs Road and Sandpit Road, running a distance of 637.04 feet along the East side of Barrs Road, running a distance of 250 feet in an Easterly direction, running a distance of 178.60 feet in a Southwesterly direction, running a distance of 367 feet in a Southeasterly direction, running a distance of 200 feet in a Southwesterly direction, running a distance of 100 feet in a Southeasterly direction, running a distance of 70 feet in a Northeasterly direction, running a distance of 242 feet in a Southeasterly direction, running a distance of 439.94 feet in a Southwesterly direction, running a distance of 358.89 feet along the North side of Sandpit Road, running a distance of 185.82 feet in a Northeasterly direction, running a distance of 373.61 feet in a Northwesterly direction, running a distance of 151.88 feet in a Southwesterly direction and running a distance of 271 feet along the North side of Sandpit Road. Said parcel contains 14.578 acres. BAYSIDE BOROUGH.

26. An Ordinance upon Application of Greek Orthodox Church of Virginia Beach for a CONDITIONAL USE PERMIT for a church and related activities on certain property located on the West side of First Colonial Road beginning at a point 300 feet more or less South of Laskin Road, running a distance of 154.16 feet along the West side of First Colonial Road, running a distance of 490 feet more or less along the Southern property line, running a distance of 261.90 feet along the Western property line, running a distance of 257.78 feet along the Northern property line, running a distance of 99.99 feet in a Southerly direction and running a distance of 231.43 feet in an Easterly direction. Said parcel contains 2.386 acres. LYNNHAVEN BOROUGH.

27. An Ordinance upon Application of the Southland Corporation for a CONDITIONAL USE PERMIT for a CONDITIONAL USE PERMIT for gasoline pumps on certain property located at the Northeast corner of Newtown Road and Broad Meadows Boulevard, running a distance of 185.67 feet along the North side of Newtown Road, running a distance of 160.83 feet along the Eastern property line, running a distance of 220 feet along the Northern property line, running a distance of 171.44 feet along the East side of Broad Meadows Boulevard, and running around a curve a distance of 30.83 feet. Said parcel contains .866 acre. BAYSIDE BOROUGH.

PUBLIC HEARING

28. An Ordinance upon Application of Robert H. Braithwaite for a CONDITIONAL USE PERMIT for land fill on certain property located on the East side of Oceana Boulevard beginning at a point 3643 feet South of Norfolk and Southern Railroad, running a distance of 1168.16 feet along the East side of Oceana Boulevard, running a distance of 2991.95 feet along the Southern property line, running a distance of 1111.37 feet along the West side of South Birdneck Road, running a distance of 1179.60 feet in a Southwesterly direction, running a distance of 1582.66 feet in a Northwesterly direction, and running a distance of 1572 feet more or less in a Southwesterly direction. Said parcel contains 19 acres more or less. LYNNHAVEN BOROUGH.

29. An Ordinance upon Application of Lakeside Construction Corporation for a CONDITIONAL USE PERMIT for land fill on certain property located 850 feet more or less North of Indian River Road beginning at a point 150 feet East of Parkland Lane, running a distance of 1105 feet along the Southern property line, running a distance of 1421.54 feet along the Eastern property line, running a distance of 962.83 feet along the Northern property line and running a distance of 771 feet more or less along the Western property line. Said parcel contains 22.63 acres. KEMPSVILLE BOROUGH.

STREET CLOSURE:

30. Application of Bangel Kramer Enterprises, Inc., for the discontinuance, closure and abandonment of the northern twenty feet of Croatan Road and the western portion of the Kerry Lane cul-de-sac.

PARCEL 1: Beginning at the Northwest corner of Croatan Road and Kerry Lane, running a distance of 830.29 feet along the North side of Croatan Road, running a distance of 44.434 feet along the Western property line, running a distance of 877.279 feet along the Northern property line and running a distance of 30.712 feet along the West sdie of Kerry Lane.

PARCEL 2: Beginning at the Northeast corner of Croatan Road and Kerry Lane, running a distance of 491.866 feet along the North side of Croatan Road, running a distance of 500.116 feet along the Northern property line and running a distance of 31.416 feet along the East side of Kerry Lane.

PARCEL 3: That certain portion of the cul-de-sac at the northern end of Kerry Lane as shown on ther plat, "Resubdivision of Part of Croatan Beach", lying adjacent to Lots 7 and 8 on Kerry Lane.

Plats with more detailed information are available in the Department of Planning. LYNNHAVEN BOROUGH.

31. Application of Beach Villas, Inc., for the discontinuance, closure and abandonment of a portion of 20th Street beginning at a point 120 feet more or less West of Cypress Avenue and running in a Westerly direction a distance of 92.56 feet. Said parcel contains .84 acre. Plats with more detailed information are available in the Department of Planning. VIRGINIA BEACH BOROUGH.

32. Application of Chapel Hill Builders for the discontinuance, closure and abandonment of a portion of Kings Neck Road beginning at the Northwestern terminus of Kings Neck Road, running a distance of 127.28 feet along the North side of Kings Neck Road and running in an arc a distance of 171.38 feet. Said parcel contains .095 acres. LYNNHAVEN BOROUGH.

33. Application of Harry Sandler for the discontinuance, closure and abandonment of a portion of Cape Henry Drive (Unimproved) beginning on the West side of Jetty Street and running in a Westerly direction a distance of 426.31 feet. Said street is 50 feet in width and contains .48 acre. LYNNHAVEN BOROUGH.

AMENDMENT:

34. Motion of the Planning Commission of the City of Virginia Beach, Virginia, to amend and reordain Article 2, Section 201 (d) of the Comprehensive Zoning Ordinance pertaining to requirements relating to fences and walls. more detailed information is available in the Department of Planning.

35. Motion of the Planning Commission of the City of Virginia Beach, Virginia, to amend certain elements of the Comprehensive Plan text and land use maps. More detailed information is available in the Department of Planning.

Plats with more detailed information are available in the Department of Planning.

All interested persons are invited to attend.

Robert J. Scott
Director of Planning
2t12/2 VB

NOTICE TO THE PUBLIC OF HEARING SCHEDULED ON CONTINENTAL'S REQUEST TO REVISE SERVICE CONNECTION CHARGES

On August 31, 1981, Continental Telephone Company of Virginia ("Continental") applied to the State Corporation Commission to increase certain station connection (installation) charges associated with work done on the customer's premises yielding additional annual revenues of $1,465,196. This increase in one-time charges applicable to all new customers and present customers desiring to change their present telephone service is intended to comply with changes in accounting as ordered by the Federal Communications Commission.

In response to public comment, the Commission has scheduled a public hearing to hear from subscribers of Continental on its application. The hearing, to be held before a Hearing Examiner, will commence at 10:00 a.m. on December 7, 1981, in the Commission's Courtroom, 13th Floor, Jefferson Building, Bank and Governor Streets, Richmond, Virginia. Persons who wish to speak at the hearing need only be present in the Courtroom at 9:45 a.m. and notify the Bailiff.

Continental Telephone Company
of Virginia
1t12/25 VB

LEGAL NOTICES

LEGAL NOTICE

Take Notice that on November 27, 1981 at 10:00 a.m. at the premises of Tidewater Imports, Inc., 3152 Virginia Beach Boulevard, Virginia Beach, Virginia 23452, the undersigned will sell at public auction, for cash, reserving unto itself the right to bid, the following motor vehicles: 1979 Pacer Wagon, A9A687C1-28367; 1977 Mercury Monarch, 7F35L540443.

Tidewater Imports, Inc.
F. C. Rice-Treas.
1t11/25 VB

WANTED:

MBE/WBE Bidders for Pinners Point Sewage Treatment Plant, Improvements - Phase I EPA Grant No. C-510495, Portsmouth, Virginia

Bid Date: December 9, 1981 - 2:00 p.m.

Previously scheduled to be bid November 18, 1981.

Have sub bids in to English Construction Company, Inc. P. O. Box 191, Altavista, Va. 24517 (804-324-7241) Contact Persons: M. C. Law or Wes Whitely prior to 2:00 p.m. December 9, 1981 for adequate evaluation.

English Construction Company, Inc.
By R. B. Carpenter, Jr.
V—P

An Equal Opportunity Employer.
1t11/25 VB

VIRGINIA: In the Clerk's Office of the Circuit Court of the City of Virginia Beach on the 16th day of November, 1981

Darren Earl Harris, an infant, by Carroll O. Ferrell, Curator, Petitioner
vs.
William J. Swanner, III, trustee, and William C. Bunch, Jr., Trustee 202 Beacon Building
$4565 Virginia Beach Bloulevard
Virginia Beach, Virginia
and
Henry D. Thomas and Jacklyn F. Thomas, nonresidents of the State of Virginia, whose last known post office address was c/o Susan Friedman
5957 Oakhurst Road
South
Seattle, Washington,
and
Frank Earl Harris
1508 Amberly Forrest Road
Virginia Beach, Virginia,
and
William G. Hayward, Trustee, and H. A. Thaxton, III, Trustee, 1512 Willow Lawn Drive
Richmond, Virginia,
and
First Mortgage Corporation
Serve: Max W. Foore
1512 Willow Lawn Drive
Richmond, Va., Defendants

ORDER OF PUBLICATION

The object of this suit is to permit the selling of the land of Darren Earl Harris, an infant, on said property being described as follows:

All that certain lot, piece or parcel of land with the improvements thereon, situate in the City of Virginia Beach, Virginia, and described as Lot 50, in Block A, as shown on that certain plat entitled "Resubdivision of Lots 1, 2, 3, 7, 8, 9, 10 and 11, Block 'b' and Lots 45, 46, 47, 50, 61, 62 and 63, Block 'A' as shown on Plat of Green Run P.U.D., Subdivision Section D-3, Parts 1 and 2", said plat being recorded in the Clerk's Office of the Circuit Court of the City of Virginia Beach, Virginia, in Map Book 125 at page 3.

And it appearing by affidavit filed according to law that Henry D. Thomas and Jacklyn F. Thomas the above named defendants, are not residents of the State of Virginia, it is therefore ORDERED that the said Henry D. Thomas and Jacklyn F. Thomas to appear on or before January 6, 1982, in the Clerk's Office of this Court and do what is necessary to protect their interests.

It is further ORDERED that this order be published once a week for four successive weeks in The Virginia Beach Sun, a newspaper published in the City of Virginia Beach, Virginia.

J. Curtis Fruit, Clerk
Phyllis N. Styron, D.C.
Curator for Darren Earl Harris, infant
Mr. Carroll O. Ferrell, Atty.
320 Citizens Trust Bldg.,
Portsmouth, Va. 23704
4t12/16 VB

Virginia: In the Circuit Court of the City of Virginia Beach

City of Virginia Beach, a municipal corporation,
Petitioner,
v.
Walter F. Chow and Virginia L. Chow, Husband and Wife and 0.0622 acres and 0.0308 acres of land situated in the City of Virginia Beach, Virginia, Defendant.

ORDER OF PUBLICATION

In this proceeding the Petitioner seeks to acquire by condemnation the fee simple title to a certain parcel of land situated in the City of Virignia Beach, Virginia, for the construction and maintenance of that certain public street or highway known as Lynnhaven Parkway Phase IV which property is shown and described more particularly in the petition and exhibits attached thereto on file in the office of the Clerk of this Court, to which reference is hereby made for a full and accurate description thereof; and for the appointment of commissioners to ascertain just compensation to the owners of any estate or interest in the property to be taken or affected as a

PUBLIC NOTICE

On November 2, 1981 the City Council of the City of Virginia Beach adopted the $6,275,000 Revenue Sharing capital budget for fiscal year 1981-1982. A detailed list of projects scheduled for funding is available for public inspection on weekdays at the Department of Finance in the City Hall Building between the hours of 9:00 a.m. and 5:00 p.m. and at the City's branch libraries during regularly scheduled hours of operation.

1t11/25 VB

LEGAL NOTICE

result of the taking and use thereof by the Petitioner.

For such purposes the Petitioner will apply to the court, on the 17th day of December, 1981, at the court house thereof, Municipal Center, Virginia Beach, Virginia at 9:30 a.m., or as soon thereafter as counsel may be heard for the appointment of commissioners to ascertain just compensation as aforesaid.

And it appearing by affidavit filed according to law that the following owners are not residents of the State of Virginia: CHOW and VIRGINIA L. CHOW, Husband and Wife, it is ORDERED that the aforesaid owners do appear within ten (10) days after due publication of this order in the Clerk's Office of the Circuit Court of the City of Virginia Beach, Virginia, and to do what is necessary to protect their interests; and it is FURTHER ORDERED that if any of the above named owners desire to assert any objection or defense to the taking or damaging of his property or to the jurisdiction of the Court to hear the case and to proceed with the appointment of commissioners he shall file his answer and grounds of defense designating the property in which he claims to be interested, the grounds of any objection or defense to the taking or damaging of his property or to the jurisdiction of the Court to hear the case and to proceed with the appointment of commissioners for the determination of just compensation.

Should any such owner fail to file his answer and grounds of defense as herejnabove provided, such failure shall not preclude the owner from appearing on the date set for the appointment of commissioners nor from presenting evidence as to valuation and damage nor from sharing in the award of just compensation according to his interest therein or otherwise protecting his rights, but such failure shall preclude such owner from any other defense by way of pleas in bar, abatement or otherwise.

And it is FURTHER ORDERED that a copy of this ORDER shall be published once a week for two consecutive weeks in the VIRGINIA BEACH SUN and a copy hereof shall be posted on the bulletin board of this Court.

Enter this 17th day of November, 1981.

A Copy teste:
J. Curtis Fruit, Clerk
Doris S. Hale, D.C.
Michael T. Soberick
Assistant City Attorney
Municipal Center
Virginia Beach, Va. 23456
2t12/2 VB

Virginia: In the Circuit Court of the City of Virginia Beach on the 4th day of November, 1981
Darren Earl Harris, an infant, by Carroll O. Ferrell, Curator, Petitioner
vs.
William J. Swanner, III, Trustee, and William C. Bunch, Jr., Turstee
202 Beacon Building
4565 Virginia Beach Blvd.
Virginia Beach, Va.
and
Henry D. Thomas and Jacklyn F. Thomas, nonresidents of the State of Virginia, whose last known post office address was c/o Susan Friedman
5957 Oakhurst Road South
Seattle, Washington,
Defendants.

ORDER OF PUBLICATION

The object of this suit is to enjoin William J. Swanner, III, and William C. Bunch, Jr., Trustees, from selling the real property described as follows:

All that certain lot, piece or parcel of land with the improvements thereon, situate in the City of Virginia Beach, Virginia, and described as Lot 50, in Block A, as shown on that certain plat entitled "Resubdivision of Lots 1, 2, 3, 7, 8, 9, 10 and 11, Block 'b' and Lots 45, 46, 47, 49, 50, 61, 62 and 63, Block 'a' as shown on Plat of Green Run P.U.D., Subdivision Section D-3, Parts 1 and 2", said plat being recorded in the Clerk's Office of the Circuit Court of the City of Virginia Beach, Virginia, in Map Book 125 at page 3,

the same being the property of Darren Earl Harris, an infant, at a foreclosure sale pursuant to the terms of a deed of trust from Margaret Hart Harris to William J. Swanner, III, and William C. Bunch, Trustees, dated December 29, 1980, recorded in the Clerk's Office of the Circuit Court of the City of Virginia Beach, Virginia, in Deed Book 2081, Page 758, securing the payment of the sum of $9,240.00 to order of Henry D. Thomas and Jacklyn F. Thomas.

And it appearing by affidavit filed according to law that Henry D. Thomas and Jacklyn F. Thomas, the above named defendants, are not residents of the State of Virginia, it is therefore ORDERED that the said Henry D. Thomas and Jackly F. Thomas to appear on or before December 28, 1981, in the Clerk's Office of this Court and do what is necessary to protect their interests.

It is further ORDERED that this order be published once a week for four successive weeks in the Virginia Beach Sun, a newspaper published in the City of Virginia Beach, Virginia.

A Copy Teste:
J. Curtis Fruit, Clerk
Phyllis N. Styron, D.C.
Manning & Ferrell, Attys.
820 Citizens Trust Bldg.
Portsmouth, Va. 23704
4t12/2 VB

Virginia: In the Circuit Court of the City of Virginia Beach
City of Virginia Beach Development Authority,
Plaintiff,
v.
Taxpayers, Property owners, and citizerns of the City of Virginia Beach, including nonresidents owning property or subject to taxation therein, and all other persons interested in or affected in any way by the issuance by the City of Virginia Beach Development Authority of Approximately $850,000 Industrial Development Revenue Bonds for the benefit of Riparian Investment Associates,
Defendants.

ORDER

This day came the plaintiff, by counsel, on its Motion for Judgment, seeking the judicial determination, inter alia, of the legality of the proceedings taken regarding approximately $850,000 Industrial Development Revenue Bonds, the purpose for which such Bonds are to be issued, and the validity of such Bonds when issued;

UPON CONSIDERATION WHEREOF, it is ORDERED that the Motion for Judgment having been filed, a certified copy thereof (without exhibits), together with a certified copy of this Order, be published once a week for two consecutive weeks in the Virginia Beach Sun, a newspaper published in the City of Virginia Beach, Virginia, and having general circulation in the City of Virginia Beach, Virginia; that any party defendant desiring to reply to said Motion for Judgment shall do so within ten (10) days after the second publication thereof and that this matter is set for hearing on the 15th day of December, 1981, at 9:30 a.m. at the Court House, Virginia Beach, Virginia.

We ask for this:
Charles M. Salle', Esquire
Office of the City Attorney
Municipal Center
Virginia Beach, Va. 23456
Hugh L. Patteron, Esquire
Guy R. Firddell, III, Esquire
William W. Harrison, Jr., Esquire
Willcox, Savage, Lawrence, Dickson & Spindle, P.C.
1800 Virginia National Bank Building
Norfolk, Va. 23510

Virginia: In the Circuit Court of the City of Virginia Beach
City of Virginia Beach Development Authority,
Plaintiff,
v.
Taxpayers, property owners, and citizens of the City of Virginia Beach, including nonresidents owning property or subject to taxation therein, and all other persons interested in opr affected in any way by the issuance by the City of Virginia Beach Development Authority of approximately $850,000 industrial development revenue bonds for the benefit of Riparian Investment Associates,
Defendants.

MOTION FOR JUDGMENT

Plaintiff, City of Virginia Beach Development Authority (the "Authority"), seeks judicial determination pursuant to Article 6, Chapter 5, Title 15.1 of the Code of Virginia of 1950, as amended, of the validity of approximately $850,000 Industrial Development Revenue Bonds (the "bonds"), for the benefit of Riparian Investment Associates (the "Company") to be issued to acquire, construct and equip a motel facility in expansion of the present facilities located at 39th Street and Oceanfront, Virginia Beach, Virginia (the "Facility"), to be leased or sold to the Company, and states as follows:

1. The Authority was duly created on April 1, 1964, pursuant to Chapter 643 of the Acts of Assembly fo 1964 of Virginia, as amended (the "Act"), and is a political subdivision of the Commonwealth of Virginia. The Authority has been continuously organized and operating under the Act since its creation, and no dissolution proceedings have been adopted.

2. At a meeting held on October 6, 1981, the Authority adopted a resolution, a copy of which is attached hereto as Exhibit "A", agreeing to undertake the issuance of the Bonds in one or more series from time to time in an amount presently estimated not to exceed $850,000 upon the terms and conditions to be mutually agreed upon between the Authority and the Company, with the Facility to be leased or sold to the Company, for use by the company as a motel, upon terms designed to assure payment of principal and interest on the Bonds by the Authority in accordance with their terms and to provide security for the payment thereof. The proceeds of the Bonds, when issued, will be used to finance the costs of acquiring, constructing and equipping the Facility and the issuance of the Bonds.

3. The Facility constitutes "Authority Facilities", as defined in the Act.

4. When issued, the Bonds will be valid, legal and binding limited obligations of the Authority, payable solely from the revenues and receipts received from the lease or sale of the Facility to the Company and other security therefor. The Bonds will not constitute a debt or pledge of the faith and credit of the Commonwealth of Virginia or any political subdivision thereof including the Authority and the City of Virginia Beach, no taxing power of any political subdivision will be pledged to the payment of the Bonds, and the Bonds will not constitute an indebtedness within the meaning of any debt limitation or restriction.

WHEREFORE, the City of Virginia Beach Development Authority prays that the Court grant of prompt hearing and enter a decree with the least possible delay pursuant to Section 15.1-213, et seq., including Section 15.1-217 of the Code of Virginia of 1950, as amended, that (1) all proceedings theretofore takes in connection with the authorization or issuance of the Bonds are legal and valid? (2) the Bonds may be issued in one or more series from time to time to finance the Facility; (3) the Facility constitutes "Authority FAcilities" as defined in the Act; (4) assuming their due authorization, execution and delivery, the Bonds issued for the Facility will be valid, legal and binding limited obligations of the Authority; and (5) such additional matters as may be specifically requested by the parties or as the Court may deem meet.

City of Virginia Beach
Development Authority
Charles M. Salle', Esquire
Office of the City Attorney
Municipal Center
Virginia Beach, Va. 23456

Hugh L. Patterson, Esquire
Guy R. Friddell, III, Esquire
William W. Harrison, Jr., Esquire
Willcox, Savage, Lasrence, Dickson & Spindle, P.C.
1800 Virginia National Bank Building
Norfoolk, Va. 23510

A Copy Teste:
J. Curtis Fruit, Clerk
Emilie B. Inman, D.C.
2t11/25 VB

Virginia: In the Circuit Court of the City of Virginia Beach
City of Virginia Beach Development Authority
v.
Taxpayers, property owners and citizens of the City of Virginia Beach, including non-residents owning property or subject to taxation therein, and all other persons interested in or affected in any way by the issuance by the City of Virignia Beach Development Authority of approximately $716,000 Industrial Development Revenue Bonds for the benefit of Arclaw Associates, A Virginia Partnership.

ORDER

This day came the plaintiff, by counsel, and filed its Motion for Judgment seeking judicial determination, inter alia, of the Legality of proceedings taken regarding Industrial Development Authority Bonds in the amount now estimated at $716,000, for the benefit of Arclaw Associates, the purpose for which such bonds are to be issued, and the validity of such bonds when issued.

UPON CONSIDERATION WHEREOF IT IS ORDERED that, the Motion for Judgment having been filed, a certified copy thereof, without exhibit, together with a certified copy of this order, be published once a week for two consecutive weeks in the Virginia Beach Sun, a

LEGAL NOTICES

newspaper published in the City of Virginia Beach, that any party defendant desiring to reply to said Motion for Judgmen shall do so within ten (10) days after the second publication thereof and that this matter is set for hearing on the 15th day of December, 1981, at 9:45 o'clock a.m., at the Circuit Court of the City of Virginia Beach.
A Copy Teste:
J. Curtis Fruit, Clerk
Emilie B. Inman, D.C.
Charles M. Salle'
Authority Counsel
James M. Gallagher
Special Counsel

Virginia: In the Circuit Court of the City of Virginia Beach
City of Virginia Beach Development Authority
v.
Taxpayers, property owners and citizens of the City of Virginia Beach, including non-residents owning property or subject to taxation therein, and all other persons interested in or affected in any way by the issuance by the City of Virginia Beach Development Authority of approximately $716,000 Industrial Development Revenue Bonds for the benefit of Arclaw Associates, A Virginia Partnership.

MOTION FOR JUDGMENT

Plaintiff, the City of Virginia Beach Development Authority (the "Authority") seeks judicial determination pursuant to Article 6, Chapter 5, Title 15.1, Code of Virginia 1950, as amended, of the validity of the Authority's Industrial Development Revenue bonds (the "Bonds"), in an amount now estimated at $716,000, for the benefit of Arclaw Associates, a Virginia Partnership, to be issued to pay the costs of the construction and installation of an office building for commercial tenants (the "Facility") to be located in the City of Virginia Beach, Virginia to be owned by Arclaw Associates, a Virginia Partnership (the "Company") and states as follows:

1. The Authority was duly created in April, 1964 by an Act of the General Assembly of the Commonwealth of Virginia in Chapter 643 (S372) Acts of Assembly, 1964 Session, and is a political subdivision of the Commonwealth of Virginia. The Authority has been continuously organized and operating under the Act, as the same has been amended from time to time, since its creation, and no dissolution proceeding pursuant to the Act has been adopted or instituted.

2. At a meetng duly called and held on June 2, 1981, the Authority adopted a resolution, a copy of which is attached hereto and made a part hereof by reference as Exhibit A, agreeing to undertake the issuance of the Bonds upon terms and conditions therein contained, with the Facility to be constructed by the Company upon terms designed to assure payment of the Bonds by the Company in accordance with their terms and to provide security for the repayment thereof. The proceeds of the Bonds when issued will be used to finance the costs of constructing and installing the Facility and costs and expenses in connection with the issuance of the Bonds.

3. When issued, the Bonds will be valid, legal, and binding limited obligations of the Authority, payable solely from the revenues and receipts received from the lease or sale of the Facility to the Company and other security therefor. The Bonds will not constitute a debt or a pledge of the faith and credit of the Commonwealth of Virginia or any plitical subdivision thereof, including the Authority and the City of Virginia Beach, no taxing power of any political subdivision will be pledged to the payment of the Bonds, and the Bonds will not constitute an indebtedness within the meaning of any debt limitation or restriction.

WHEREFORE, the City of Virginia Beach Development Authority prays that the Court grant a prompt hearing and enter a decree with the least possible delay pursuant to Section 15.1-213 et seq., including (1) all proceedings theretofore taken in connection with the authorization or issuance of the Bonds are legal and valid; (2) the project constitutes an Authority facility under the provisions of the Act; (3) the Bonds may be issued to finance the Facility; (4) assuming their due authorization, execution, and delivery, the Bonds issued for the Facility will be valid, legal, and binding limited obligations of the Authority; and, (5) such additional matters as may be specially requested by the parties or as the Court may deem meet.
City of Virginia Beach Development Authority
A Copy Teste:
J. Curtis Fruit, Clerk
Emilie B. Inman, D.C.
Charles M. Salle', Esquire
Assistant City Attorney
City of Virginia Beach
Municipal Center
Virginia Beach, Va. 23456
(804) 427-4531
Authority Counsel
James M. Gallagher, Esquire
Suite 103
124 S. Lynnhaven Road
Virginia Beach, Va. 23452
(804) 463-5550
Special Counsel
2t11/25 VB

VIRGINIA: In the Circuit Court of the City of Virginia Beach
City of Virginia Beach, a municipal corporation,
Petitioner,
v.
Amanda Overholt, Widow and 0.512 acres of land located in the City of Virginia Beach, Virginia
Defendant.

ORDER OF PUBLICATION

In this proceeding the Petitioner seeks to acquire by condemnation the fee simple title to a certain parcel of land situated in the City of Virginia Beach, Virginia, for the construction and maintenance of that certain public street or highway known as Kempsville Road Phase I which property is shown and described more particularly in the petition and exhibits attached thereto on file in the office of the Clerk of this Court, to which reference is hereby made for a full and accurate description thereof; and for the appointment of commissioners to ascertain just compensation to the owners of any estate or interest in the property to be taken or affected as a result of the taking and use thereof by the Petitioner.

For such purposes the Petitioner will apply to the court, on the 10th day of December, 1981, at the court house thereof, Municipal Center, Virginia Beach, Virginia at 9:15 a.m. or as soon thereafter as counsel may be heard for the appointment of commissioners to ascertain just compensation as aforesaid.

And it appearing by affidavit filed according to law that the following owner is not a resident of the State of Virginia: Amanda Overholt, widow, it is ORDERED that the aforesaid owner, appear within ten (10) days after due publication of this order in the Clerk's Office of the Circuit Court of the City of Virginia Beach, Virginia, and to do what is necessary to protect her interest; and it is FURTHER ORDERED that if the above named owner desires to assert any objection or defense to the taking or damaging of her property or to the jurisdiction of the Court to hear the case and to proceed with the appointment of commissioners she shall file her answer and grounds of defense designating the property in which she claims to be interested, the grounds of any objection or defense to the taking or damaging of her property or to the jurisdiction of the Court to hear the case and to proceed with the appointment of commissioners for the determination of just compensation.

Should any such owner fail to file her answer and grounds of defense as hereinabove provided, such failure shall not preclude the owner from appearing on the date set for the appointment of commissioners nor from presenting evidence as to valuation and damage nor from presenting evidence as to valuation and damage nor from sharing in the award of just compensation according to her interest therein or otherwise protecting her rights, but such failure shall preclude such owner from any other defense by way of pleas in bar, abatement or otherwise.

And it is FURTHER ORDERED that a copy of this ORDER shall be published once a week for two consecutive weeks in the Virginia Beach Sun, a copy hereof shall be posted on the bulletin board of this Court, and a copy mailed to the Defendants at her last known address.

Enter this 10th day of November, 1981.
Jay A. Richardson
Chief Deputy City Attorney
Municipal Center
Virginia Beach, Va. 23456
A Copy Teste:
J. Curtis Fruit, Clerk
Doris S. Hale D.C.
2t11/25 VB

VIRGINIA: In the Circuit Court of the City of Virginia Beach on the 9th day of November, 1981
RE: Hugh Jack Burch,
Deceased

SHOW CAUSE ORDER

It appearing that a report of the accounts of John L. Smith, Jr., Administrator CTA of the Estate of Hugh Jack Burch, deceased, and of the debts and demands against his estate has been filed in the Clerk's Office and that six months have elapsed since the qualification, on motion of the Administrator CTA, it is ORDERED that the creditors of, and all others interested in, the estate to show cause, if any they can, on the 2nd day of December, 1981, before this Court at its courtroom against the payment and delivery of the Estate of Hugh Jack Burch, deceased, to the legatees without requiring refunding bonds.

And it is further ORDERED that a copy of this order shall be published once a week for two successive weeks in the Virginia Beach Sun.
A Copy-Teste:
J. Curtis Fruit, Clerk
Jeanette S. Jones, D.C.
John L. Smith, Jr.
P. O. Box 1545
Chesapeake, Va. 23320
2t11/25 VB

VIRGINIA: In the Circuit Court of the City of Virginia Beach On the 10th day of November, 1981.
RE: Estate of Paul T. Gallup, Deceased

SHOWCAUSE AGAINST DISTRIBUTION

It appearing that a report of the accounts of Virginia National Bank and J. Peter Holland, III, Co-Executors of the Estate of Paul T. Gallup, deceased, and of the debts and demands against the estate has been filed in the Clerk's Office of this Court, and that six (6) months has elapsed since the qualification of the personal representatives, it is ORDERED that the creditors of, and all others interested in the estate, show cause, if any they can, on the 3rd day of December, 1981, before this Court, at its Courtroom, against the payment and delivery of the estate of the legatees without requiring refunding bonds.

It is further ORDERED that the foregoing portion of this Order be published once a week, for two (2) successive weeks, in the Virginia Beach Sun, a newspaper published in the City of Virginia Beach, Va.
A Copy Teste:
J. Curtis Fruit, Clerk
Jeanette S. Jones, D.C.
J. Peter Holland, III
For the Executors
2604 Pacific Avenue
P. O. Box 973
Virginia Beach, Va. 23451
2t11/25 VB

VIRGINIA: In the Circuit court of the City of Virginia Beach on the 10th day of November, 1981.
In The Matter Of
The Estate of Henry A. Davis,
Deceased

SHOW CAUSE ORDER

It appearing that a report of the accounts of United Virginia Bank, Executor of the Estate of Henry A. Davis, deceased, and of the debts and demands against said estate has been filed in the Clerk's Office of this Court, and that more than six months have elapsed since the qualification of said personal representative, on motion of said personal representative, it is ORDERED that the creditors of, and all others interested in, the estate do show cause, if any they can, at 10:00 a.m. on the 30th day of November, 1981, before this Court at its courtroom against the payment and delivery of the estate of Henry A. Davis, deceased, to the legatees named in the will, without requiring refunding bonds.

It is further ORDERED that this Order be published once a week for two successive weeks in the Virginia Beach sun, a newspaper published and having general circulation in the City of Virginia Beach, Virginia.
Charles W. Wilson, Counsel for Executor
Williams, Worrell, Kelly & Greer
1700 Virginia National Bank Bldg.
Norfolk, Va. 23510
2t11/25 VB

Virginia: In the Clerk's Office of the Circuit Court of the City of Virginia Beach on the 18th day of November, 1981
Fred Jacobson, Complainant
vs.
James Edward Corprew, et al, Defendants

ORDER OF PUBLICATION

The object of this suit is for the complainant to partition in one of the modes prescribed by law the following property, to-wit:

All that certain tract, piece or parcel of land, with the improvements thereon and the appurtenances thereunto belonging, situate, lying and being in Blackwater Borough of Va. Beach as described on a certain plat of property of H. A.

LEGAL NOTICES

Crockett, which is duly recorded in the Clerk's Office of the Circuit Court of Va. Beach, Va. in Map Book 7, part 1, at page 324, which plat is marked "Survey for H. A. Crockett of a tract of land lying in Blackwater Borough of the City of Virginia Beach, State of Virginia (formerly Blackwater Magisterial District, Princess Anne County), Virginia", dated October, 13, 1924, made by E. E. Burroughs, Surveyor. The lot or parcel of land hereby conveyed being marked on said plat as tract "No. thirteen (13), containing twenty-eight (28) acres" and is more particularly bounded as shown on said plat, to which reference is hereby made.

An affidavit having been made that due diligence has been used by and on behalf of the complainant to ascertain in what county or corporation James Edward Corprew, Eveleonor C. Harper, Harold Corprew, Alonzo Corprew, Johnnie Corprew, and Herman Corprew are, without effect; and that their addresses are unknown and that there are or may be parties interested in the subject matter of this suit whose names are unknown and who may be more fully described as the consorts of James Edward Corprew, Eveleonor C. Harper, Harold Corprew, Alonzo Corprew, Johnnie Corprew, and Herman Corprew, if they be married; the heirs and devisees of the said James Edward Corprew, Eveleonor C. Harper, Harold Corprew, Alonzo Corprew, Johnnie Corprew, and Herman Corprew, if they be dead; the consorts of any of the said unknown heirs and devisees, if any; the lien creditors of the said unknown heirs and devisees, if any; the successors in title of James Edward Corprew, Eveleonor C. Harper, Harold Corprew, Alonzo Corprew, Johnnie Corprew, and Herman Corprew, if any; and any other persons who may have an interest in the subject matter of this suit. It is ORDERED that the said James Edward Corprew, Eveleonor C. Harper, Harold corprew, Alonzo Corprew, Johnnie Corprew and Herman Corprew and Parties Unknown do appear on or before February, 1, 1982 and do what may be necessary to protect their interests.

It is further ORDERED

LEGAL NOTICE

that this Order be published once a week for four consecutive weeks in the Virginia Beach Sun, a newspaper published in Virginia Beach, Virginia, and having a general circulation in Virginia Beach, Virginia.

Teste:
J. Curtis Fruit, Clerk
Phyllis N. Styron, D.C.
Louis Brenner, p.q.
Hofherimer, Nusbaum, McPhaul and Brenner
330 Virginia Federal Bldg.
600 Crawford Street
Portsmouth, Va. 23704
4t12/16 VB

ADOPTIONS

VIRGINIA: In the Circuit Court for the City of Virginia Beach on the 26th day of October, 1981
IN RE: Adoption of Keith Hodnett and Shavel Lee Hodnett and Change of their names to Keith Freeman and Shavel Lee Freeman
By: Arthur T. Freeman and Mary Freeman, husband and wife
To: Harry Dawley
General Delivery
Detroit, Michigan

ORDER

This day came Arthur T. Freeman and Mary Freeman, husband and wife and Petitioners, and represented that the object of this proceeding is to effect the adoption of the above named infants. Affidavit having been made and filed that Harry Dawley, a natural parent of said infant, is a non-resident of the State of Virginia, his last known post office address being: General Delivery, detroit, Michigan

It is therefore ORDERED that the said Harry Dawley answer in writing on or before Dec. 14, 1981, and indicate his attitude toward the proposed adoption, or othewise do what is necessary to protect his interest in the matter.

It is further ORDERED that this Order be published once a week for four successive weeks in the Virginia Beach Sun for publication.

J. Curtis Fruit, Clerk
Kimberly A. Brown, D.C.
Stuart R. Gordon
Berg & Gordon, p.c.
2953 Virginia Beach Blvd.
Virginia Beach, Va. 23452
4t11/25 VB

Virginia: In the Clerk's Office of the Circuit Court of the City of Virginia Beach, on the 28th day of October, 1981. In re: Adoption of Baby Boy Krebs Virginia State Birth Certificate No. 145-80-02-6968) and

ADOPTIONS

change of Name to Ernest Edwin Hanson, III
By: Ernest Edwin Hanson, Jr. and Deborah Sue Hanson, Petitioners
To: Jack Slobowski
7100 West 79th Street
Burbank, Illinois 60459

ORDER

This day came Ernest Edwin Hanson, Jr. and Deborah Sue Hanson, Petitioners, and represented that the object of this proceeding is to effect the adoption of the above named infant(s), Baby Boy Krebs, by Ernest Edwin Hanson, Jr. and Deborah Sue Hanson, husband and wife, and affidavit having been made and filed that Jack Slobowski, a natural parent of said child, is a non-resident of the State of Virginia, the last known post office address being: 7100 West 79th Street, Burbank, Illinois, 60459,

It is therefore Ordered that the said Jack Slobowski appear before this Court within ten (10) days after publication of this Order and indicate his/her attitude toward the proposed adoption, or otherwise do what is necessary to protect his interest in this matter.

A copy Teste:
J. Curtis Fruit, Clerk
Kimberly A. Brown, D.C.
William C. Bunch
4565 Virginia Beach Blvd.
Virginia Beach, Va.
4t11/25 VB

Virginia: In the Clerk's Office of the Circuit Court of the City of Virginia Beach, on the 28th Day of October, 1981.
In re: Adoption of Holly Ann Cadman and change of name to Holly Ann Schwartz
By: George Leonard Schwartz and Nancy patricia Schwartz, Petitioners
To: Juan Manual Jimenez
Watertown, Massachusetts

ORDER

This day came Nancy Patricia Schwartz and George Leonard Schwartz, Petitioners, and represented that the object of this proceeding is to effect the adoption of the above named infant, Holly Ann Cadman, by George Leonard Schwartz and Nancy Patricia Schwartz, husband and wife, and affidavit having been made and filed that Juan Manual Jimenez, a natural parent of said child, is a non-resident of the State of Virginia, the last known post office address being: Watertown, Massachusetts,

It is therefore Ordered

ADOPTIONS

that the said Juan Manual Jimenez appear before this Court within ten (10) days after publication of this Order and indicate his attitude toward the proposed adoption, or otherwise do what is necessary to protect his interest in this matter.

A copy Teste:
J. Curtis Fruit, Clerk
Kimberly A. Brown, D.C.
Alvin G. Leavitt
124 S. Lynnhaven Rd.
Suite 101
Virginia Beach, Va. 23452
4t11/25 VB

VIRGINIA: In the Clerk's Office of the Circuit Court of the City of Virginia Beach, on the 26th day of October, 1981.
In re: Adoption of Christopher P. Meyers and David J. Meyers
By: Christopher M. Grauert and Debra D. Grauert, Petitioners
To: Gary W. Meyers
1400 Iowa Street
Ridgecrest, California 93555

ORDER

This day came Christopher M. Grauert and Debra D. Grauert, Petitioners, and represented that the object of this proceeding is to effect the adoption of the above named infant (s), Christopher P. Meyers and David J. Meyers, by Christopher M. Grauert and debra D. Grauert, husband and wife, and affidavit having been made and filed that Gary W. Meyers, a natural parent of said child (ren), is a non-resident of the State of Virginia, the last known post office address being: 1400 Iowa Street, Ridgecrest, California 93555,

It is therefore Ordered that the said Gary W. Meyers appear before this Court within ten (10) days after publication of this Order and indicate his/her attitude toward the proposed adoption, or otherwise do what is necessary to protect his interest in this matter.

A copy Teste:
J. Curtis Fruit, Clerk
Kimberly A. brown, D.C.
William F. Burnside, p.q.
P. O. Box 1062
Virignia Beach, Va. 23451
4t11/25 VB

DIVORCES

In the Clerk's Office of the Circuit Court of the City of Virginia Beach, on the 17th day of November, 1981.
Shirley A. McDougall, Plaintiff, against Charles E. McDougall, Sr., Defendant.

DIVORCES

ORDER OF PUBLICATION

The object of this suit is for the said plaintiff to obtain a divorce a vinculo matrimonii from the said defendant upon the grounds of continuous separation for over one year. And an affidavit having been made and filed that the defendant last known post office address being 821 Raymond Court, Virginia Beach, Virginia 23464 and that due diligence has been used by and on behalf of the plaintiff to ascertain in what county or corporation the defendant is, without effect, it is ordered that he do appear on or before the 5th of January, 1982, and do what may be necessary to protect his interest in this suit.

A copy Teste:
J. Curtis Fruit, Clerk
Kimberly A. Brown, D.C.
Charles V. Bashara
P. O. Box 3626
Norfolk, Va. 23514
4t12/16 VB

In the Clerk's Office of the Circuit Court of the City of Virginia Beach, on the 19th day of November, 1981.
Valerie Anne Fowler Fish, Plaintiff, against Richard John Fish, Defendant.

ORDER OF PUBLICATION

The object of this suit is for the said plaintiff to obtain a divorce a vinculo matrimonii from the said defendant upon the grounds of uninterrupted separation over one year. And an affidavit having been made and filed that the defendant is not a resident of the State of Virginia, the last known post office address being 226 Midway Oval, Groton, Connecticut 06340, it is ordered that he do appear on or before the 7th of December, 1982, and do what may be necessary to protect his interest in this suit.

A copy-Teste:
J. Curtis Fruit, Clerk
Kimberly A. Brown, D.C.
Alan P. Owens
P. O. Box 3646
Norfolk, Va.
4t12/16

In the Clerk's Office of the Circuit Court of the City of Virginia Beach, on the 18th day of November, 1981.
Carla S. Marker, Plaintiff, against Wesley Marker, Defendant.

ORDER OF PUBLICATION

The object of this suit is for the said plaintiff to obtain a divorce a Mensa et

DIVORCES

thoro to be later merged into a divorce A Vinculo Matrominii at the expiration of one year's separation from the said defendant, upon the grounds of desertion. And an affidavit having been made and filed that the defendant is not a resident of the State of Virginia, the last known post office address being College Park, Maryland, it is ordered that he do appear on or before the 7th of January, 1982, and do what may be necessary to protect his interest in this suit.

A copy-Teste:
J. Curtis Fruit, Clerk
Jeanette S. Jones, D.C.
Stuart R. Gordon
2953 Va. Beach Blvd.
P. O. Box 2257
Va. Beach, Va. 23452
4t12/16 VB

In the Clerk's Office of the Circuit Court of the City of Virginia Beach, on the 18th day of November, 1981.
Ronald A. Miller, Plaintiff, against Karol L. Miller, Defendant.

ORDER OF PUBLICATION

The object of this suit is for the said plaintiff to obtain a divorce a vinculo matrimonii from the said defendant upon the grounds of one year's separation. And an affidavit having been made and filed that the defendant is not a resident of the State of Virginia, the last known post office address being 4051-B Leyte Court, Virginia Beach, Virginia (and the Plaintiff is not aware of the Defendant's present address but knows by information and belief that she is a resident of the Statek of Oklahoma). It is ordered that she do appear on or before the 6th of January, 1982, and do what may be necessary to protect her interest in this suit.

A copy-Teste:
J. Curtis Fruit, Clerk
Kimberly A. brown, D.C.
Donald E. Lee, Jr.
Suite 211, Pembroke Four
Virginia Beach, Va. 23462-5483
4t12/16 VB

In the Clerk's Office of the Circuit Court of the City of Virginia Beach, on the 27th day of October, 1981.
Jorge Valdez Calija, Plaintiff, against Sandra Elaine Long Calija, Defendant.

ORDER OF PUBLICATION

The object of this suit is for the said plaintiff to obtain a divorce a mensa et thoro to be later merged

DIVORCES

into a decree of divorce a vinculo matrimonii from the said defendant, upon the grounds of Desertion. And an affidavit having been made and filed that the defendant is not a resident of the State of Virginia, the last known post office address being 501 Massey Tompkins, Number 76, Baytown, Texas 77521, it is ordered that she do appear on or before the 15th of December, 1981, and do what may be necessary to protect her interest in this suit.
A copy-Teste:
J. Curtis Fruit, Clerk
Kimberly A. Brown, D.C.
Tom C. Smith
2604 Pacific Avenue
Virginia Beach, Va.
4t11/25 VB

In the Clerk's Office of the Circuit Court of the City of Virginia Beach, on the 27th day of October, 1981.
Frank Joseph Heisler, Jr., Plaintiff, against Dorothy Ann Dibble Heisler, Defendant.
ORDER OF PUBLICATION
The object of this suit is for the said plaintiff to obtain a divorce a vinculo matrimonii from the said defendant upon the grounds of one year separation. And an affidavit having been made and filed that the defendant is not a resident of the State of Virginia the last known post office address being 426 Boyd Street, Oshkosh, Wisconsin 54901, it is ordered that she do appear on or before the 15th of December, 1981, and do what may be necessary to protect her interest in this suit.
A copy Teste:
J. Curtis Fruit, Clerk
Kimberly A. Brown, D.C.
Tom C. Smith
2604 Pacific Avenue
Virginia Beach, Va.
4t11/25 VB

In the Clerk's Office of the Circuit Court of the City of Virginia Beach, on the 28th day of October, 1981.
Brenda Sue Wilson Holt, Plaintiff, against James Thomas Holt, Jr., Defendant.
ORDER OF PUBLICATION
The object of this suit is for the said plaintiff to obtain a divorce a vinculo matrimonii from the said defendant upon the grounds of one year separation. And an affidavit having been made and filed that the defendant is not a resident of the State of Virginia, the last known post office address being Virginia Beach

DIVORCES

Trailer Village, Virginia and that due diligence has been used by and on behalf of the plaintiff to ascertain in what county or corporation the defendant is without effect, it is ordered that he do appear on or before the 16th of December, 1981, and do what may be necessary to protect his interest in this suit.
A copy-Teste:
J. Curtis Fruit, Clerk
Kimberly A. Brown, D.C.
Connie Wilson
147 Granby Street
Norfolk, Va. 23510
4t11/25 VB

In the Clerk's Office of the Circuit Court of the City of Virginia Beach, on the 27th day of October, 1981.
Debora Ann Pianka Grady, Plaintiff, against Thomas Joseph Grady, Defendant.
ORDER OF PUBLICATION
The object of this suit is for the said plaintiff to obtain a divorce a vinculo matrimonii from the said defendant upon the grounds of one year separation. And an affidavitr having been made and filed that the defendant is not a resident of the State of Virginia, the last known post office address being 243 Boston Street, Dorchester, Massachusetts 02125, it is ordered that he do appear on or before the 15th of December, 1981, and do what may be necessary to protect his interest in this suit.
A copy Teste:
J. Curtis Fruit, Clerk
Kimberly A. Brown, D.C.
M. Richard Epps
4530 Professional Park
Virginia Beach, Va.
4t11/25 VB

In the Clerk's Office of the Circuit Court of the City of Virginia Beach on the 30th day of October, 1981.
Joyce Ann Slate, Plaintiff, against James Slate, Jr., Defendant.
ORDER OF PUBLICATION
The object of this suit is for the said plaintiff to obtain a divorce a vinculo matrimonii from the said defendant upon the grounds of one year's separation. And an affidavit having been made and filed that the defendant last known post office address is 5335 Virginia Beach Blvd., Virginia Beach, Virginia and that due diligence has been used by and on behalf of the plaintiff to ascertain in what county or corporation the defendant is, without effect it is ordered that he do appear

DIVORCES

on or before the 18th of December, 1981, and do what may be necessary to protect his interest in this suit.
A copy-Teste:
J. Curtis Fruit, Clerk
Kimberly A. Brown, D.C.
Stuart R. Gordon
P. O. Box 2257
Virginia Beach, Va. 23452
4t12/2 VB

In the Clerk's Office of the Circuit Court of the City of Virginia Beach, on the 5th day of November, 1981.
William Porter Tennyson, Plaintiff, against Eileen Ann Tennyson, Defendant.
ORDER OF PUBLICATION
The object of this suit is for the said plaintiff to obtain a divorce a vinculo matrimonii from the said defendant upon the grounds of desertion. And an affidavit having been made and filed that the defendant is not a resident of the State of Virginia, the last known post office address being Portsmouth, Rhode Island, it is ordered that she do appear on or before the 23rd of December, 1981, and do what may be necessary to protect her interest in this suit.
A copy-Teste:
J. Curtis Fruit, Clerk
Phyllis N. Styron, D.C.
A Joseph Canada, Jr.
507 N. Birdneck Rd.
Virginia Beach, Va.
4t12/2 VB

In the Clerk's Office of the Circuit Court of the City of Virginia Beach, on the 2nd day of November, 1981.
Toney Tucker, Plaintiff, against Cynthia B. Tucker, Defendant.
ORDER OF PUBLICATION
The object of this suit is for the said plaintiff to obtain a divorce a vinculo matrimonii from the said defendant upon the grounds of one year separation. And an affidavit having been made and filed that the defendant is not a resident of the State of Virginia, the last known post office address being 1381 Mt. Vernon Avenue, Columbus, Ohio 43203 it is ordered that she do appear on or before the 23rd of December, 1981, and do what may be necessary to protect her interest in this suit.
A copy-Teste:
J. Curtis Fruit, Clerk
Kimberly A. Brown, D.C.
Kenneth L. Ellis, Jr.
1251 Norview Ave.
Norfolk, Va. 23513
4t12/2 VB

DIVORCES

In the Clerk's Office of the Circuit Court of the City of Virginia Beach on the 5th day of November, 1981.
Christine A. Martin, Plaintiff, against James K. Martin, Defendant.
ORDER OF PUBLICATION
The object of this suit is for the said plaintiff to obtain a divorce a vinculo matrimonii from the said defendant upon the grounds of one year separation. And an affidavit having been made and filed that the defendant is not a resident of the State of Virginia, the last known post office address being 5210 Pony Soldier Drive, Colorado Springs, Colorado, it is ordered that he do appear on or before the 23rd of December, 1981, and do what may be necessary to protect his interest in this suit.
A copy-Teste:
J. Curtis Fruit, Clerk
Phyllis N. Styron, D.C.
Ransom W. Etheridge
335 S. Witchduck Rd.
Virginia Beach, Va.
4t12/2 VB

Virginia: In the Clerk's Office of the Circuit Court of the City of Virginia Beach on the 4th day of November, 1981
Donnie Twiddy Spruill, Complainant
v.
Jack Edwin Spruill, Respondent
ORDER OF PUBLICATION
The object of this suit is for the said plaintiff to obtain a divorce a vinculo matrimonii from the said respondent, upon the grounds of one year's separation. And an affidavit having been filed that the respondent is not a resident of the State of Virginia, the last known post office address being Box 163, c/o Nixon Beach, Edenton, North Carolina, it is ordered that he so appear on or before the 23rd day of December, 1981, and do what may be necessary to protect his interest in this suit.
J. Curtis Fruit, Clerk
Kimberly A. Brown, D.C.
Grover C. Outland
112 Costal Way
Chesapeake, Va. 23320
4t12/2 VB

In the Clerk's Office of the Circuit Court of the City of Virginia Beach, on the 6th day of November, 1981.
Patricia Mae Murphy Weaver, Plaintiff, against Lloyd Peter Weaver, Defendant.
ORDER OF PUBLICATION
The object of this suit is

DIVORCES

for the said plaintiff to obtain a divorce a Vinculo matrimonii from the said defendant upon the grounds of the parties living separate and apart without interruption or cohabitation for more than one year following defendant's willfull desertion of the plaintiff. And an affidavit having been made and filed that the defendant is not a resident of the State of Virginia, the last known post office address being P. O. Box 220 Isle of Palms, South Carolina, it is ordered that he do appear on or before the 28th of November, 1981, and do what may be necessary to protect his interest in this suit.
A copy-Teste:
J. Curtis Fruit, Clerk
Jeanette S. Jones, D.C.
Alfred M. Tripp
5122 Greenwich Rd.
Va. Beach, Va. 23462
4t12/2 VB

In the Clerk's Office of the Circuit Court of the City of Virginia Beach, on the 6th day of November, 1981.
Theresa Morton Toby, Plaintiff, against Olon T. Toby, Defendant.
ORDER OF PUBLICATION
The object of this suit is for the said plaintiff to obtain a divorce A Mensa et thoro to be later merged into A Vinculo from the said defendant, upon the grounds of cruelty and constructive desertion. And an affidavit having been made and filed that the defendant is not a resident of the State of Virginia, the last known post office address being HHC 1st Bn, 10th FA APO New York, New York 09033, it is ordered that he do appear on or before the 28th of December, 1981, and do what may be necessary to protect his interest in this suit.
A copy-Teste:
J. Curtis Fruit, Clerk
Jeanette S. Jones, D.C.
Halbert T. Dail
Suite 137
Citizens Trust Bldg.
6330 Newtown Rd.
Norfolk, Va. 23502
4t12/2 VB

In the Clerk's Office of the Circuit Court of the City of Virginia Beach, on the 13th day of November, 1981.
Martha Ann Blake, Plaintiff, against James Larry Blake, Defendant.
ORDER OF PUBLICATION
The object of this suit is for the said plaintiff to obtain a divorce a vinculo matrimonii from the said defendant upon the

DIVORCES

grounds of one year's separation. And an affidavit having been made and filed that the defendant is not a resident of the State of Virginia, the last known post office address being P. O. Box 2390 Honolulu, Hawaii 9613, it is ordered that he do appear on or before the 4th day of January, 1982, and do what may be necessary to protect his interest in this suit.
A copy-Teste:
J. Curtis Fruit, Clerk
Kimberly A. Brown, D.C.
Stuart R. Gordon
P. O. Box 2257
Virginia Beach, Va.
4t12/9 VB

In the Clerk's Office of the Circuit Court of the City of Virginia Beach, on the 13th day of November, 1981.
David Kevin Garrison, Plaintiff against Laurie Garrison, Defendant.
ORDER OF PUBLICATION
The object of this suit is for the said plaintiff to obtain a divorce a mensa et thoro later to merged into a vinculo matrimonii from the said defendant upon the grounds of desertion. And an affidavit having been made and filed that the defendant is not a resident of the State of Virginia, the last known post office address being 2421 Red Fox Road, Acworth, Georgia 30050, it is ordered that she do appear on or before the 4th of January, 1982, and do what may be necessary to protect her interest in this suit.
A copy-Teste:
J. Curtis Fruit, Clerk
Kimberly A. Brown, D.C.
J. Hubbard Davis, H
406 Plaza One Bldg.
Norfolk, Va.
4t12/9 VB

In the Clerk's Office of the Circuit Court of the City of Virginia Beach, on the 10th day of November, 1981.
Gail Frances Johnson, Plaintiff, against Richard Francis Johnson, Defendant.
ORDER OF PUBLICATION
The object of this suit is for the said plaintiff to obtain a divorce a vinculo matrimonii from the said defendant upon the grounds of one year separation. And an affidavit having been made and filed that the defendant is not a resident of the State of Virginia, the last known post office address being 31 Kensington Drive, Chelmsford, Mass. it is ordered that he do appear on or before the 4th of January, 1982 and do

DIVORCES

what may be necessary to protect his interest in this suit.
A copy-Teste:
J. Curtis Fruit, Clerk
Kimberly A. Brown, D.C.
Forest A. Nester
3284 Virginia Beach Blvd.
Virginia Beach, Va.
4t12/9 VB

In the Clerk's Office of the Circuit Court of the City of Virginia Beach, on the 13th day of November, 1981.
Wilma Deloris Thomas, Plaintiff, against Robert Al Thomas, Defendant.

ORDER OF PUBLICATION

The object of this suit is for the said plaintiff to obtain a divorce a vinculo matrimonii from the said defendant upon the grounds of continuous and uninterruped separation for one year. And an affidavit having been made and filed that the defendant last known post office address being 5652 Dodington Court, Virginia Beach, Va., and that due diligence has been used by complainant to ascertain in which State or City Defendant is residing without effect, it is ordered that she do appear on or before the 4th of January, 1982, and do what may be necessary to protect his interest in this suit.
A copy-Teste:
J. Curtis Fruit, Clerk
Kimberly A. Brown, D.C.
F. William McGraw, Jr.
5241 Princess Anne Rd.
Virginia Beach, Va. 23462
4t12/9 VB

In the Clerk's Office of the Circuit Court of the City of Virginia Beach, on the 13th day of November, 1981.
Nicolette Nye Barker, Plaintiff, against Geoffrey Delmar Barker, Defendant.

The object of this suit is for the said plaintiff to obtain a divorce a vinculo matrimonii from the said defendant upon the grounds of Adultery. And an affidavit having been made and filed that the defendant is not a resident of the State of Virginia, the last known post office address being AC3, TACRON 22, DET "M" c/o U.S.S. Saipan, (LHA-2), FPO New York, New York it is ordered that he do appear on or before the 4th of January, 1982, and do what may be necessary to protect his interest in this suit.
A copy-Teste:
J. Curtis Fruit, Clerk
Kimberly A. Brown, D.C.
Tom C. Smith
2604 Pacific Avenue
Virginia Beach, Virginia
4t12/9 VB

DIVORCES

In the Clerk's Office of the Circuit Court of the City of Virginia Beach, on the 12th day of November, 1981.
Lisa G. Takach, Plaintiff, against Steven Takach, Defendant.

ORDER OF PUBLICATION

The object of this suit is for the said plaintiff to obtain a divorce a vinculo matrimonii from the said defendant upon the grounds of constructive desertion and one year separation. And an affidavit having been made and filed that the defendant is not a resident of the State of Virginia, the last known post office address being 85 Whittlesey Avenue, West Orange, New Jersey, it is ordered that he do appear on or before the 4th of January, 1982, and do what may be necessary to protect his interest in this suit.
A copy-Teste:
J. Curtis Fruit, Clerk
Kimberly A. Brown, D.C.
Jon P. Eichler
101 St. Paul's Blvd.
Norfolk, Va.
4t12/9 VB

In the Clerk's Office of the Circuit Court of the City of Virginia Beach, on the 10th day of November, 1981.
Jeannee Kay Zeidet Daniels, Plaintiff, against Todd Theodore Edward Daniels, Defendant.

ORDER OF PUBLICATION

The object of this suit is for the said plaintiff to obtain a divorce a mensa et thoro, to be later merged into a divorce a vinculo matrimonii from the said defendant upon the grounds of desertion. And an affidavit having been made and filed that the defendant that the last known residence of the defendant was in the city in which service is sought and that a return has been filed by the sheriff that the process has been in his hands for twenty one (21) days and that he has been unable to make service. The last known address of the defendant being 1656 New York Avenue, Apt. B, Virginia Beach, Virginia, it is ordered that he do appear on or before the 29th of December, 1981, and do what may be necessary to protect his interest in this suit.
A copy-Teste:
J. Curtis Fruit, Clerk
Kimberly A. Brown, D.C.
Lucian B. Cox, III
1518 Atlantic Avenue
Virginia Beach, Va. 23451
4t12/9 VB

In the Clerk's Office of the Circuit Court of the

DIVORCES

City of Virginia Beach, on the 10th day of November, 1981.
Joseph F. Dubois, Plaintiff, against Sandra Lee Dubois, Defendant.

ORDER OF PUBLICATION

the object of this suit is for the said plaintiff to obtain a divorce a vinculo matrimonii from the said defendant upon the grounds of one year separation, and an affidavit having been made and filed that the defendant is not a resident of the State of Virginia, the last known post office address being Lot 40 Pender Park Trailer Court, Route 1, Box 88, Newport, North Carolina 28570, it is ordered that she do appear on or before the 29th of December, 1981, and do what may be necessary to protect her interest in this suit.
A copy-Teste:
J. Curtis Fruit, Clerk
Kimberly A. Brown, D.C.
Lee Kelberg
533 Newtown Rd.
Suite 101
Virginia Beach, Va. 23462
4t12/9 VB

In the Clerk's Office of the Circuit Court of the City of Virginia Beach, on the 10th day of November, 1981.
Fred L. Wallace, Plaintiff, against Ethel Marie Wallace, Defendant.

ORDER OF PUBLICATION

The object of this suit is for the said plaintiff to obtain a divorce a vinculo matrimonii from the said defendant upon the grounds of adultery pursuant to Section 20-91 (1) of the Code of Virginia of 1950, as amended. And an affidavit having been made and filed that the defendant is not a resident of the State of Virginia, the last known post office address being 416 East G. Hutchinson, Kansas 67501, it is ordered that she do appear on or before the 29th of December, 1981, and do what may be necessary to protect her interest in this suit.
A copy-Teste:
J. Curtis Fruit, Clerk
Kimberly A. Brown, D.C.
Alvin G. Leavitt
124 S. Lynnhaven Road,
Suite 101
Virginia Beach, Va. 23452
4t12/9 VB

In the Clerk's Office of the Circuit Court of the City of Virginia Beach on the 20th day of November, 1981.
Hal Jude Lavergne, Sr., Plaintiff, against Yvonne Lavergne, Defendant.

ORDER OF PUBLICATION

DIVORCES

The object of this suit is for the said plaintiff to obtain a divorce a vinculo matrimonii from the said defendant, upon the grounds of one year's separation. And an affidavit having been made and filed that the defendant is not a resident of the State of Virginia, the last known post office address being 117 Charlie Street, Opelousas, Louisiana, it is ordered that she do appear on or before the 8th of January, 1982, and do what may be necessary to protect her interest in this suit.
A copy-Teste:
J. Curtis Fruit, Clerk
Kimberly A. Brown, D.C.
Stuart R. Gordon
2953 Virginia Beach Blvd.
Virginia Beach, Va.
4t12/16 VB

Continental Honors Several Employees

Continental Telephone of Virginia recently honored 16 employees from Smithfield and Virginia Beach for their 235 years of service during a dinner at Sammy & Nicks.

Margaret W. Little was honored for her 40 years of service to Continental.

Bettye G. Hall was recognized for 30 years service.

Those employees awarded for 20 years service were Louise U. Hall, Frederick W. Godwin and Leeman S. Meeker.

Earnestine G. Holloman, Larry J. Kubrock and Jon R. Matthews received gifts for 15 years service with the telephone company.

Employees honored for ten years service were Horace F. Jones, Littleton L. Minga, Harold Newcomb Jr., and Margaret F. Sherman.

Faye A. Beale, Lloyd A. Branch, Marilyn S. Derring and Marion W. Hall were honored for five years with Continental.

Five 1981 retirees recognized were Emma S. Crowley, Selma T. Everette, Bettye G. Hall, Ida H. Hemmis and Rosa C. Logan.

William L. Smith, division customer services manager, and Willie Whittaker, division network services manager, were on hand to present the awards.

Kempsville Senior Excels

Aliza F. Katz, a senior at Kempsville High School, has been named the top Century III Leader in a competition at the school.

The 17 year-old student is now eligible to compete with other local winners from around the state for one of two $1,500 scholarships and an all-expense-paid trip to the national Century III Leaders Conference, slated for March 5 through 8, 1982, in Colonial Williamsburg, Va. State winners will compete for the national winner's prize of an additional $10,000 scholarship.

The Century III Leaders program is designed to bring together and recognize student leaders who show both strong leadership abilities and an interest in the future of America. Aliza was judged on the basis of leadership skills, school and community involvement, and a current events examination. She also wrote a short essay on a particular issue which challenges America in its third century.

This is the seventh year of the Century III Leaders program, which awards a total of $218,500 in scholarships to 204 young leaders. Century III is sponsored and administered by the National Association of Secondary School Principals, and funded by the Shell Oil Company.

Brown Receives Award

The Virginia Farm Bureau Service Corporation recently held a series of meetings across the state to honor Safemark Service agents for their service to Farm Bureau members.

John Brown receives a 15 years award for Bradshaw & Brown Motor Co., of Virignia Beach from Ray B. Miller, sales manager and field coordinator for the Virginia Farm Bureau Service Corporation.

Free City Directory

The Virginia Beach Public Information Office has published a 92 page Citizens' Services Directory. This directory has information on City Council, city services, a newcomers guide and the like.

For your free copy of the directory contact the Virginia Beach Public Information Office at 427-4111.

Trap Muskrat, Raccoon

Back Bay National Wildlife Refuge in Virginia Beach, will be open for the trapping of muskrat and nutria Jan. 21, 1982 to March 10, 1982, and for raccoon from Jan. 21, 1982 to Feb. 28, 1981.

The refuge will be divided into four trapping units consisting of approximately 1,000 acres each. Individuals may apply for one or all four units, which will be awarded through a closed bid system. There will be a deposit of $75 required for each unit for which an application is made. All bidders must be at least 18 years of age.

All Virginia trapping laws and regulations will apply while trapping on the refuge.

To receive an application, or more information, write or call Back Bay National Wildlife Refuge, Pembroke Office Park, Pembroke #2, Suite 218, Virginia Bech, Virginia 23462, (804) 490-0505.

All applications must be turned in at the above address by 4 p.m. Jan. 5, 1982. A public bid opening will be held at the same address at 10 a.m. on Jan. 6, 1982.

Beachers Sells Horse

Herb Culpepper of 1753 Indian River Road, Virginia Beach has consigned the Quarter Horse "The Asphalt Cowboy" to the 18th Annual Fall Tattersalls Quarter Horse Sale to be held Saturday and Sunday, Nov. 21 and 22, in Lexington, Kentucky.

The sale will begin at 11 a.m. Saturday and Sunday with demonstration of sale horses to be held at 9 a.m. each day. Sale will be held at 9 a.m. each day. Sale will be held at Tattersalls Sale Pavilion, home of the famous "Red Mile" race track, Lexington, Kentucky.

Beach Nurses Refreshed

The following nurses have completed the refresher course for registered nurses at General Hospital of Virginia Beach: Elizabeth A. Armstrong, Patricia K. Bastek, Alice M. Burgess, Dorothy C. Eaholtz, Barbara L. Lindquist, Patricia L. McDonough, Marjorie J. McLaughlin, Armande M. Mock, Barbara J. Riess, Gretchen K. Roche, Jorja L. Thralls, Anita B. Walker and Linda Bennett Warren.

This is the ninth class to graduate from the course which is sponsored in cooperation with the Virginia Beach City schools and assists inactive nurses in returning to the nursing profession.

A.R.E. Crafts Bazaar

The Association of Research and Enlightenment will sponsor a arts and crafts bazaar on Saturday, Dec. 5, from 10 a.m. to 5 p.m. in the A.R.E. auditorium, 67th Street and Atlantic Avenue.

Holiday House Tour

The Philoptochos Society of the City of Virginia Beach will sponsor a holiday house tour at the home of Mr. and Mrs. George P. Kotarides, 1829 Green Hill Road, in Green Hill Farms, on Friday, Dec. 11 and Saturday, Dec. 12 from 11 a.m. to 8 p.m. and on Sunday, Dec. 13, from 2 p.m. to 6 p.m.

Admission will be $1.50.

Beachers Give Blood

The American Red Cross Bloodmobile Virginia Beach blood collection schedule includes Friday, Nov. 27, Emanuel Episcopal Church, 5181 Princess Anne Road, 12 noon to 4 p.m.

Monday, Nov. 30, Kings Grant Presbyterian Church, social hall, 745 Little Neck Road, 4 p.m. to 8 p.m.

Wednesday, Dec. 2, V.E.P.C.O., auditorium, 525 1st Colonial Road, 12:30 p.m. to 4:30 p.m.

Thursday, Dec. 3, Pembroke 1 conference room, 4th floor-287 Pembroke, Office Park, 9 a.m. to 2 p.m.

Municipal Center Tours

The Cape Henry Woman's Club is offering tours of the Virginia Beach Municipal Center. Tours will be offered the fourth Tuesday of each month. The next tour is Tuesday, Nov. 24. The tour includes a slide presentation on the Center, as well as tours of several Departments and Offices.

Tours will be held from 10 a.m. to 12 (noon) at 2 p.m. to 4 p.m. All tours begin in the City Council Chambers, City Hall Building, Virginia Beach Municipal Center.

All interested individuals and groups must register with one of the following individuals: Mrs. Boyce Webb at 481-4565, Mrs. Daniel Williard at 340-4606, or Mrs. Kenneth Palmer at 481-0788.

Dismal Swamp Tours

Tours into the Great Dismal Swamp National Wildlife Refuge are still open for reservations on Nov. 18, and Dec. 2, 10 and 16.

Participants will become acquainted with the National Wildlife Refuge system and the history, folklore, ecology, and geology of the swamp. The tours, which will last approximately three hours, involve hiking along a boardwalk trail as well as driving on an eight mile route to and from Lake Drummond. Reservations are required and are handled on a first come first served basis. All tours will begin at 9 a.m. and will conclude at noon.

Additional information on tours and visitor activities can be obtained by calling the Great Dismal Swamp National Wildlife Refuge at 804-539-7479 or by writing P. O. Box 349, Suffolk, Virginia 23434.

Virginia Beach Classified Ads

Selling, renting or hiring? Virginia Beach Sun Classified ads are the answer.

Place your low cost, quick acting classified ad today. Call 486-3430 or mail the handy coupon. We're here to help you with your ad.

20 words or less, 1 week, $4.00 - 20 words or less to run 4 weeks, only $12.00 (The fourth week is free). Your ad will run in each issue of The Chesapeake Post and Virginia Beach Sun.

My classified ad_____

Please run ad for ( ) or ( ) til stopped. Cost is $12.00 for 4 weeks for first 20 words, 20¢ for each additional word.

☐ Please Bill Me ☐ Payment Enclosed

Name_____

Address_____

City_____ State____ Zip_____

Mail to SUN/POST Classifieds
138 Rosemont Road
Virginia Beach, Virginia 23452

ANNOUNCEMENTS

HORSES BOARDED - Riding lessons and Pool privileges included. Reduced rates for ponies. Call Sunny Acres Farm 421-9312 after 5 p.m.

4t12-9

COMPAT-A-DATE Take 1 minute to listen to recorded message 1-803-871-9852 or call 1-803-871-9851 or write Compat-A-Date, P. O. Box 1823, Summerville, S.C. 29483.

TFN

NATIONWIDE DATE-A-MATE -Dating locally in your area. New and respectable way to DATE-A-MATE just for you, 24 hour service, 7 days a week. Call or write 1-800-682-7465. DATE-A-MATE 2403 Bath St., Suite A., Santa Barbara, California, 93105.

TFN

AUTOS

VW-BUG - 1971, excellent condition, rebuilt engine. $1,800 or best offer. 489-7181 8-4 or 484-9321 after 6:00.

4T 11-25

AUTOS

PONTIAC - 1981 Bonneville. Diesel engine. Very good condition. Will sell for payoff only. 421-9724 for more information.

4T 11-25

1966 FORD MUSTANG - Rebuilt 289 engine, automatic transmission. Body and paint in excellent condition. Very dependable and economical. $3,250. 499-7157.

1T 11-24

PLYMOUTH-HORIZON - 1978, 4 speed, tan inside and out, new tires, AM-FM, great gas mileage. Excellent condition. $3,500. 482-5218 or 547-1316.

1T 11-24

FORD 1979 GRANADA - 6 cylinder, auto., air, cruise control, all power, optional wheels, new tires. Excellent condition. $4,850 negotiable. 499-7192.

4T 12-16

CHEVETTE - 1981 2-door, 5 months old, 4 speed, 35 mpg. Brown metallic, rear vents open, adjustable bucket seats, hatchback with lay down seat. Must sell. 487-4736.

4T 11-25

AUTOS

VW 1980 RABBIT - 22,000 miles, sun roof, auto. liftback, AM-FM, good condition. $4875. 480-0012 after 3:30.

4t12-9

MERCURY - 1980 Marquis Brougham, 2 door, loaded. Full power, stereo, many extras. $6,200. 420-4701.

4T 12-2

1981 CHEVROLET MALIBU 2 door coupe, auto, air, power steering and power brakes. AM-FM stereo radio. Special 2-tone paint. 19,000 miles. Best offer, must sell. 425-1042 after 5:00.

4T 12-2

MG—TD - 1981 Replica. 3,000 miles. Best offer. Call 425-6760, ask for Ted.

4T 12-2

FORD FIESTA - 1979, A beautiful car! 19,600 miles, 30 mpg., white, 3-speed, AM. Excellent condition. Must see to appreciate. $4,495. 340-8753.

4T 12-16

TRIUMPH TR-4 A 1967 - Overdrive, independent rear suspension, wire wheels, steel wheels, new tires, top, shop manual. Near mint condition. 587-0775.

1T 11-24

LINCOLN - 1979 Mark V, moon roof, factory CB, air, auto., all power. 24,000 miles. Down payment and take over payments. 588-6367.

4T 12-2

MUSTANG - 1973, 302. Mint condition, V-8, auto., air, power steering and brakes, vinyl roof, AM-FM stereo, 8-track, cassette player, power booster, new paint job and air shocks. New sunroof and body side moldings, fog lamps, mag wheels and more. Excellent condition. $3,175 firm or take over payments of $138.08 for 29 months. 468-0228, ask for Rich. Can be seen at 2900 Peppercorn Court, Magic Hollow.

4T 12-2

CORVETTE 1976, Red, T-Top, air, power windows, steering and brakes. Automatic. $6,500 or $2,900 and take over 28 payments of $174 monthly. 468-5832 after 4:30.

4T 11-25

DATSUN - 1980 310 front wheel drive, air, low miles, excellent condition. $5,200. 487-2881 or 424-3149 after 5.

4t12-9

1980 MGB Limited edition. Priced below average retail for quick sale. Superior condition. Sleek Black Beauty, sliver racing stripes. All extras! $6,685. 460-4600.

4T 12-2

OLDSMOBILE - 1979 9 passenger custom cruiser, diesel, all GM extras. 32,000 miles. $7,500. 853-8852.

4T 11-25

HONDA - 1980 Civic Wagon, New radials, auto., green with tan interior. Excellent condition. $5,200. 486-5728.

4T 12-9

CORVAIR - 1966 Monza, 4 door, 3 speed standard, good condition. Plus many extra parts, bumpers, doors and mounted snow tires. Sold as package, $1,000. 583-0046.

4T 11-25

AUTOS

DATSUN - 1980, 210 Hatchback, air, AM-FM, rear wiper, 9,000 miles, 5-speed. $4,895. 857-4981 1-4 pm. or after 8:30 pm.

4T 12-16

TOYOTA - 1981 TERCEL 5,000 miles, 5-speed, AM-FM, rear window defoger, no air. Excellent condition. $6,000. Serious inquiries only. 489-0863 before 9:00 pm., 623-5882 after 9:00 pm.

TFN

OLDSMOBILE CUTLASS 1970 - 350, V-8, 2 barrel, auto., new tires, good running condition. $400. Must sell, 463-4861 after 6:00.

4T 12-16

CHEVY-77 MALIBU CLASSIC COUPE. 305, V-8, auto., air, power steering and brakes, cruise control, red inside and out. Good family car. Runs good. $2,700. 489-4048.

4T 12-16

FORD - 1978 **FUTURA** - 2 door, blue with white vinyl top. 6 cylinder, auto., power steering and brakes. AM-FM, 42,000 miles. Excellent condition. $4,600. 467-3596.

4T 12-16

AUDI-FOX - 1976 Station Wagon. 46,000 miles, 4 speed, immaculate condition, must sell, $3,200. 461-6388.

4T 12-16

CHEVROLET - 1977 Malibu Classic Coupe. Cardinal red, tan landau top, with 305 V-8. Driven only 22,000 miles by elderly owner. Quality, luxury and beauty for $3,900. 422-1993.

4T 12-16

TRUCKS

CHEVY - 1981 Suburban Scottsdale. Tilt steering wheel, tail gate, auto., air, rally wheels, P.S. and P.B., cruise control. 3 months old, blue over silver. $9,000 FIRM. 420-6811.

4T 12-16

DODGE 1977 Warlock, power steering and brakes, air, auto, mag wheel, 11 x 15 tires, 55,000 miles, camper shell, $3,000 with camper shell, $2,850 without. 855-6945.

4T 11-25

C-10 FLEETWOOD LONGBED - Chev. Pick-up truck. Auto-power-air-8 track stereo- AM-FM radio. Needs minor body repairs - no tailgate - engine just worked on. Very good running condition. $4,200.00 or best offer. 467-9158 days.

TFN

FORD - 1971 ½ ton post office step van. New engine and transmission, very good shape. Asking $1,000, but must sell. 9-5, call 547-7181, evenings, 547-3829.

4T 11-25

Firewood

WINTER'S HERE! Is your wood? If not, don't freeze, call us at 583-2647 for rapid delivery. 100% oak $105 cord delivered. Mixed hardwood $95. Cord $60. ½ cord, $35 ¼ cord. Rapid Delivery.

4t12-9

Virginia Beach Classified Ads

FIREWOOD

WE KEEP 'EM HOT! Delivered, split, stacked; you pick up; special orders, no problem. For prices, call 499-5872 7:30 am. - 6:30 pm. Monday through Saturday.

4T 11-25

FIREWOOD - Mixed hardwood, split & delivered $90 per cord. Call anytime automatic telephone service. Immediate delivery. Special orders taken. 420-6187.

4t12-9

FIREWOOD - all hardwood. Cut to order. 16" - 24" split and delivered. $100 a cord. 499-7765, 424-5452.

4T 12-16

FIREWOOD - 1 ton truck load. All oak, cut 17-20 inches, split, delivered, 2,300 pounds. Fast service. $70. 393-0277.

TFN

FIREWOOD Hardwood - up to ¼ ton pickup. Cut 16-18 inches and split. $35, you haul. $60, delivered. 426-7593.

4T 11-25

WANTED TO BUY

WANTED - Old, used piano. 587-5621.

TFN

CASH PAID - Va. Beach Antique Co. pays cash for antiques and old furniture, clocks, glassware, lamps, china, oil paintings, oriental rugs, old iron & tin toys. We buy one piece or entire housefulls. Also, good used furniture. Call 422-4477 between 8-6 p.m.

TFN

NORVIEW - RARE COINS Norfolk's most complete. Buy, sell, trade. Buying silver coins. 42 Southern Shopping Center. Norfolk. 853-8118.

CBDTF

MARKET PLACE

The classified section of your hometown newspaper is essentially the bulletin board and market place of the community. It locates the interested customer as no other advertising can do. This is because the customers in your neighborhood turn to the classified pages and search out the advertisement for what he or her wants to buy.

SANTA CLAUS IS COMING TO TOWN!
Personalized letter from Santa, mailed to your child (as seen in Navy News). $1.00 plus 35¢ handling in care of Rudolf, P. O. Box 4550, Va. Beach, VA 23454.

Legal Services
BANKRUPTCY
Chapter 7, or Chapter 13
Payment Plan
622-9143
RICHARD S. HARMAN
Attorney At Law
201 Granby Mall (Suite 403)
Norfolk, VA. 23510

MOTORCYCLES

HONDA - 1978 750 custom built, all chrome, like new, has won 3 trophies. $1,500 or best offer. 483-3742.

4T 11-25

HONDA - 1973 CB 350. Garage kept. $450. firm. 480-2442.

4T 11-25

HELP WANTED

FORMER AMWAY Diamond starts more profitable and realistic business. Interested in doubling your income? We have the strongest, best trained & fastest growing organization available to help you. For more information call 301-297-7844 between 5 & 7 p.m.

4t12-9

NEEDED PEOPLE interested in being trained as consultants for Aloesia Skin Care Products. Local business. No investment. Pam 490-0244.

4t12-2

BUSINESS OPPORTUNITY

CRAFT SHOP inventory, fixtures, displays, adding machine, desk files, etc. Turn key operation, ready to go. Owner has other interests, will listen to all offers. 543-6319.

4T 11-25

FORMER AMWAY DOUBLE DIAMOND DISTRIBUTOR — Has stared more profitable business. Just starting in Tidewater. Call 804-486-6174 or write to P. O. Box 6001, Virginia Beach, Virginia 23456.

TFN

MUSICAL INSTRUMENTS

GUITAR - Martin D-41. Condition: Mint. Original owner. $1,150. 625-7131. Yukon Lumber.

4T 12-9

PIANO—MASON—HAMLIN, Antique, grand, 76" mahogany, Sheraton kegs, very good condition. $5,500. Call 423-5425.

4T 12-9

SOLAR ENERGY

SOLAR WATER HEATING SYSTEMS - 2 collectors, control module, storage flush mount, installed, $2,395. Call Southern Solar, 490-9079.

4T 12-2

GEORGETOWN COLONY
Home sites for sale for People planning Homes & Custom Builders
SALES OFFICE
333 Providence Rd.
CALL 464-9317

LAWN & GARDEN

GROW YOUR own fruit — FREE copy of 48 page Planting Guide catalog in color offered by Virginia's largest growers of fruit trees, nut trees, berry plants, grape vines, landscaping plant material. WAYNESBORO NURSERIES — Waynesboro, Va., 22980.

4T 11-25

PROFESSIONAL LANDSCAPING & Lawn Service. Free estimates. 543-4949.

4t12-9

MULCH-BUTLER AND SON, Shredded wood and bark hardwood, truckload, any size. Protect your shrubs. Get now while on sale. We deliver in one day. 853-0250 or 855-7467.

TFN

HOME IMPROVEMENTS

DOMESTIC REFRIGERATION SERVICE— Dependable and reliable service since 1974. Freezers, refrigerators, air conditioner's and heaters repaired at reasonable rates. Call Ed at 461-7510.

TFN

REFRIGERATORS - Repaired in home. Also window & central air. Reasonable rates. 460-4512.

4t12-9

BOATS

CANOE—LINCOLN - Fiberglass, birch bark. 14' fast and light weight. 2 paddles, 2 life preservers and 2 floatable cushions. Excellent condition. All for $275. Ask for Bob, 490-2967.

4T 12-2

RUNABOUT Homemade 13' with steering wheel and trailer. Trailer will carry 16' boat. $600. 853-3431.

4t12-2

MOBILE HOMES

NASHUA 1979, 14 x 70, 2 bedroom, 2 bath. Fireplace, custom interior. Has skirting. 35 miles from Norfolk. Small equity and assume balance. 583-8185.

4t12-2

MOBILE HOME—GREAT LAKES - 10 x 60 2 bedroom, all new paneling and wallpaper, new wall to wall carpet, new stove, storm window. Just painted. $5,000 or best offer. 543-6765 anytime.

4T 11-25

OPEN YOUR OWN RETAIL APPAREL SHOP. Offer the latest in jeans, denims and sportswear. $14,850.00 includes inventory, fixtures, etc. Complete Store! Open in as little as 2 weeks anywhere in U.S.A. (Also infants and childrens shop). Call SUE, TOLL FREE 1-800-874-4780.

1T 11-25

"PERSON-TO-PERSON"
That's Us! -You and Your-
LOCAL Newspaper

CAMPERS

CUSTOM CAP—SABARU BRAT - blue like new, $400. 495-3277 after 4:00.

4T 12-2

MUSICAL INSTRUMENTS

PIANO - Wurlitzer Console with bench. Good condition. 545-2759.

4t12-9

RENTALS

APARTMENT - Headquarters. Great Bridge. 4 locations, one 2 bedroom apartments. From $249. Rental office - 482-3373, evenings, 482-1492. 369 Johnstown Rod.

TFN 8-27

DUPLEX - Mt. Pleasant Road area. 2 bedrooms, stove, refrigerator, air conditioning, & carpeting. Large yard. $250 monthly plus utilities. 482-1257.

2t11-25

REAL ESTATE

GREAT BRIDGE—Albemarle Acres- Beautiful trees, large lot, brick, 3 bedrooms, 2 baths, family room, wood burning insert in fireplace. $72,000. 482-1509.

4T 12-2

KILL DEVIL HILLS, North Carolina 6 mile post. Nice 2 bedroom cottage. $26,000, will finance at 12% for 15 years. Payments, $240 monthly. Call 487-7655 for details.

4T 12-9

SHADOW LAWN - 901 Terrace Ave. 3 bedroom, 2 bath brick ranch, den, fireplace, garage, many extras. Some owner financing. 425-8446.

4T 11-25

SERVICES

MOVING - experienced, dependable, reasonable. 340-3125.

4T 11-25

TLC FOR CHILD(REN) by 48 year old Grandmother my Hilltop home. Days, evenings, weekdays. While you work or play. Infants welcome. Reasonable. 428-8179.

4t12-2

THE LEIGH PHOTOGRAPHIC SERVICE - P. O. Box 15007, Chesapeake, Va., 23320. "The Wedding Photographers". For more information, please phone 482-1312.

TFN

TWO GUYS WILL DO HAULING, Clean yards, garages and haul away. Odd jobs, general handymen. No job too small. Call Greg & Jack at 428-8179.

4T 12-2

CHILD CARE - For working mother. Pembroke Square Apts. Experienced mother, lots of TLC, ages 2 & up, playmates, reliable, references. 499-1438.

4t12/2

BABYSIT - My home off Campostella Road in Eva's Garden. Monday-Friday. Fenced yard, all ages, newborn & up. Reasonable rates. Call Fran 543-2040.

4t12-9

SERVICES

CHILD CARE IN MY HOME - Experienced. Have references. 547-7689. In Great Bridge Area.

4T 11-25

CARPENTRY, PAINTING & ROOFING and all types of maintenance. Storm windows, gutters, and screens repaired. Free estimates. SAUNDERS CONSTRUCTION. 420-8453.

4T 12-16

CHILD CARE - Playroom educational toys, hot meals, fenced yard. Timberlake, Windsor Oaks, Green Run, Holland Rd. areas. 467-9193.

4T 12-16

HOME REPAIRS -Additions, no middleman, licensed, lifetime resident of Virginia Beach, Class A remodeling, carpentry, masonry, etc. Plans drawn. Quality workmanship at reasonable prices. Guaranteed. No job too small.
Call John Gaut, II. 464-4392, 463-2287 after 5.

TFN

A—1 ADDITIONS, CARPENTRY & REMODELING repair work, etc. Quality work. Reasonable. 499-9068.

4T 11-25

FIREPLACES - Built and repaired. Also, all types of brickwork. Quality work. Reasonable. 499-9068.

4T 11-25

ESTRADA ELECTRICAL INNOVATIONS - Superior service and installation of electronic, electrical and optical systems. Business, home, auto. Bonded, licensed and degreed. 427-3786.

TFN

HOUSE CARE SERVICE - Home cleaning of all types, walls, carpet, painting, light repairs. Free estimates. 545-7713.

4T 12-16

CARPET CLEANING/WINDOW CLEANING - Residential or commercial. Dependable, reasonable, free estimates. 486-8562.

TFN

PIANO TUNING AND REPAIR - Charley, The Tuner. Charley Garrison. Free estimates, especially the old uprights. 587-5621.

TFN

BABYSIT - Caring mother of 2 wishes to babysit, anytime and any age. Reasonable rates. Great Bridge. 482-5377.

4t12-2

DOES INVASION OF PRIVACY OR THE HEADACHE OF garage sales keep you from selling your excess furniture, household accessories, china, crystal, flatware or bric-a-brac? Use our showroom and consignment program to turn them into ready cash. For further information, call 460-1725 10 am. - 5 pm. Tues. - Sat.

TFN

EDUCATIONAL Assessment & Tutoring of children with learning disabilities. Masters degree in learning disability. My home. 481-7021 anytime.

4T 11-25

SERVICES

CONCRETE DRIVEWAYS, Patios, additions. 40 years experience. Reliable service at reasonable rates. Call Ray at 460-2317 after 4.

4t12-9

MISCELLANEOUS FOR SALE

POOL TABLE - 8' with accessories, very good condition. Must sell, need room. $300 or best offer. 393-9359.

4t12-2

MEN'S-22 DIAMOND 1 carat total weight, yellow gold cluster ring. Appraised value, $3,200. Will sell for $1,250. Ladies 1.25 carat genuine blue sapphire surrounded by 20 diamonds. Set in white gold. Appraised value $2,975, sell for $1,400. Ladies yellow gold bridal set with ¼ carat emerald cut diamond, 1 small round diamond on each side. Appraised value, $900. Will sacrifice for $400. Ladies yellow gold diamond solitaire set in wide band. 1/5 carat round diamond. Appraised value, $850. Will sell $375. Ladies 6 prong yellow gold, twirl mounting, .37 found diamond. Appraised value $1,275. Sacrifice at $700. Gent's heavy yellow gold genuine black star sapphire & diamond ring. Appraised value $900. Sell for $450. 484-9366.

4t12-9

OLD TELEPHONE STAND-$30., small round mahogony table with duncan phyffe legs, $35., mans fur lined car-coat size 44 $20., pair cafe doors $8 pair. 547-1877.

4t12-9

FURNACE-HEIL oil fired. Dura fused heat exchanger. 112,000 BTU's. Excellent condition. $300. 487-2734.

4T 12-16

DMSO "Miracle" solvent. Regent grade. Free deliveries on Mondays. 8 ounces, $15.95. 460-1725 10 am. - 5 pm.

4T 12-16

BEDROOM, BABY, KITCHEN & LIVING ROOM FURNITURE FOR SALE. Technics 19" color TV. Panasonic AM-FM record player & cassette player. TV & stereo under warranty. 499-6676.

1t11-18

ONE COPPERTONE REFRIGERATOR, like new $300., 1 cherry dresser $250. 1 large metal desk & swivel chair $225. 1 bed & night stand $100. Handmade quilts for double beds, reversible, $100 each. 467-0144.

4t12-9

MICROWAVE OVEN - Amana Radar Range, like new, $375, 1 twin bed, dresser, with mirror, nightstand, like new $250. Gray rabbit trimmed coat, size 11 $75. 420-7864 before 5 p.m. only.

4t12-9

SKIS - 5 pairs cross country skis. Brand new, never used, imported from Norway, plus +. Must sell, please call 423-5628. Keep trying.

4t12-9

MAGIC CHEF-LP GAS RANGE. Eye level oven with stainless steel top. Good condition. $125. 543-8921.

4t12-9

Virginia Beach Classified Ads

MISC. FOR SALE

KITCHEN TABLE - Round, no-mar type with 4 tangerine vinyl chairs, 1 leaf. Excellent condition. Must sell. 486-0235.
4T 12-16

GAS FURNACE - Deleo upright. 80,000 BTU's. Good condition. Only 2 years old. $125. 545-5977. If no answer, leave message.
TFN

BEAUTIFUL, Luxurious Plush Velvet Couch. Tufted back styling. Loose seat cushions. Rust, approximately 7' long. Only one month old. Paid $1,000, will sacrifice, $525. Must sell, need room. 466-8147.
1T 11-24

CHINA CABINET - Solid cherry corner unit with florescent lights. Mint condition. $525. 499-7676 9-4 or 481-5853 after 5:00 pm.
4T 11-25

COFFEE TABLE - 2 end tables with drawers. Early American. Good finish. Well kept. 2 tables, lamps, ceramic. Need room, will sacrifice, $150. 545-6316.
4T 11-25

DINING ROOM SET - Oak, 3 chairs, orange velvet living room set, Spanish style, 2 end tables, coffee table, 2 chairs, ottoman, sofa, console TV with turntable, 8-track & AM-FM radio. 429-3087.
4t12-2

FREEZER - 5.4 cubic feet, chest type. Montgomery Wards, almond. Like new, $175. Mink coat, Size 18, $150. 482-2472.
4T 12-16

STOVE-GE. 30" - One year old, white with automatic time bake setting. Excellent condition, $250. Must sell, need room, 499-6753 after 2:00.
4T 12-16

MISCELLANEOUS FOR SALE

RIFLES, SHOTGUNS, KNIVES, - Jewelry, collectables, unusual items. The Market Place. See Cooper. 134 N. Battlefield Blvd., Thurs - Sunday 11 am. - 5 pm.
4T 11-25

POOL TABLE BRUNSWICK 8' with 1" slate top and drop pockets. One year old. Excellent condition. $650 cash. 587-8456.
4T 12-9

WET SUIT - Large, Rip Curl. One piece, One year old. Excellent condition. $100 cash. 587-8456.
4T 12-9

ANTIQUES - Refrigerator - GE, 1936 model. Excellent condition, $400. Large mirror. 129 years old, $100. Remington typewriter, $50. Must see to appreciate. 425-6705.
4T 11-25

IVORY COLLECTION - Statues, Netsuke, Oriental screens, silks. Cloisonne Necklaces; Vases and Boxes. 1804 Granby St., 625-9119. Daily 10-5.
TFN

ELECTRIC HOSPITAL BED with mattress. Good condition. Must sell. $150 or best offer. As is. 420-4958.
4t12-2

ANTIQUE SOLID WALNUT Tilt-Top Table. 32" diameter. Would make lovely Christmas gift, very good condition. $250. 481-0753.
4t12-9

SOFA 7" French Provincial. Green and gold. Coffee table with marble top, both for $125. Queen sized mattress, box springs with frame, $150. 428-3507.
4T 12-16

MISC. FOR SALE

BABY CRIB - Bassett, pine with mattress, $90. Early American solid maple end table, $30. AM-FM, RECORD PLAYER, $60. Hutch, maple, 2 drawers and 2 doors. Open top. $125. 547-7869.
4T 11-25

DRYBAR - Intricately handcarbed from the Far East. Sailing scenes carbed in rich teak. Many hidden compartments for glasses, bottles and bar supplies. $3,500. 464-5934.
4T 11-25

COUCH, EARTH TONES, - 6½ feet with 2 end tables. Excellent condition. $250. Best quality. 587-1342.

MISC. FOR SALE

OIL FLOOR FURNACE - 2 years old $250. 275 gallon oil tank $100. Plus 270 gallons of #2 fuel oil 75¢ per gallon. 588-7005.
4t12-9

G. E. REFRIGERATOR Side by side. 24 cu. ft. with water and ice dispenser in door. Excellent, $600. 467-0616.
4T 12-2

PETS

RABBITS for sale. Mixed breeds. Call 547-4849 or 547-7045.
TFN

PETS

GOLDEN RETRIEVERS - AKC registered, 3 males, 4 females. Will be ready in December. 487-0477.
4T 11-25

REGISTERED 7/8 ARAB GELDING. Born March, 1980. Gray with black mane and tail. 14.1 hands high, gentle, easy loader, negative coggins and all shots. $975. 485-3158 after 3.
4t11-25

ENGLISH SETTER PUPS - Registered, Ghost Train and Grouse. Ridge will bloodlines, almost all white. 587-3021.
4T 12-2

PETS

DOBERMAN PUPPIES - AKC registered, championship bloodlines, 1st shots, 4 males, dew claws removed, tails docked. Bred for temperament. Asking $200. 463-4796 after 4 pm. weekdays, anytime weekends.
4T 12-2

DOBERMAN PINSCHER - AKC registered, black and rust. Wonderful disposition. Will trade stud service for pick of litter. NOT FOR SALE. 463-2757.
4T 11-25

BOXERS - AKC Registered. Good breeders. 2 males, cropped & clipped. 484-3232.
4t12-2

FARM EQUIPMENT DISPERSALS
AUCTION - DECEMBER 12th

Saturday - 10:30 a.m.
Alan Thompson, Spring Grove, Va.
(Between Waverly and Hopewell)
Everything In Excellent Condition

TRUCKS INCLUDE: 1980 GMC Sierra Grande 4-wheel drive Pickup, 1975 Chev. C60 w/15 ft. dump body, 1974 GMC 3/4T Truck, 1973 Int. Dump Truck, Loadstar 1700, w/14 ft. body, Handle Implement Trl. 18 ft. 10T Tandem. **TRACTORS INCLUDE:** 2-J D 4430 diesel, J D 3020 diesel, IHC 504 Gas, ALSO - J D 6600 Diesel Combine, J D 148 Loader w/72" bucket, Ferguson Tilrovator Mdl. 70 w/Gandy Applicator, 10 J D No. 71 Planters-2 seed monitors, No-Till Attach. 4-Noble Applicators, KMC 4-Row Ripper and Spieder Hyd. Row Markers, **PEANUT EQUIP. INCLUDES:** 1978 522A Hobbs Pea Combine, 1976 522 Hobbs Pea Combine, Long Peanut Drying Unit 6-Trl. w/Air Vent Dryer, Ferguson 2-row Peanut Lifter, Paulk 4-row 3 pt. Plasterer, KMC 2-row Peanut Digger and Vine Cutter, MUCH MORE Equipment Including: N. I. 12A Manure Spreader, Kewanee 620 Hyd. Disc, J D 709 Bush Hog, Protable Mixer-Grinder, 12' Chisel Plow, Ford Double 4-bot..18" "flip" Plow, J D 210 Hyd. Disc, 8' pull-type harrow, cultivator, Baler, Crop Sprayer, Fertilizer Spreader, 200 & 125 bu. Gravity Flow Wagons, Rotary Hoe, Portable Grain Auger, Other equipment and misc. tolls. ALSO SELLING: Hereford/Simmental Cows and calves, Bred and Yearling Heifers, 3/4 Simmental Bull and Angus Bull ALSO - Farm and Peanut Equipment of A. G. Moore of Waverly, Va. including: 2-IHC Super C tractors w/4-row cultivators, IHC B414 tractor, IHC M and J D "B" tractors, 9 ft. Chiesel Plow, IHC 4-14" Plow, disc harrow, feed mill, Long Mdl. 377 Peanut Combine, Ferguson 2-row Peanut Digger and Reshaker and Sulfur Duster Plus Other Equipment - For Detailed Brochure Contact

OWNBY AUCTION AND REALTY CO., INC.
1301 Hermitage Rd., Richmond, Va.
Telephone 804-358-8493

CABLE TELEVISION

For Owners Of
HOTELS/MOTELS/
APARTMENT COMPLEXES/
CONDOMINIUM DEVELOPMENTS
For Pennies A Day!

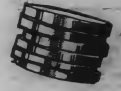

CALL TODAY-ENJOY ALL THIS TOMORROW!

★ 24-hour-a-day movies
★ 24-hour news, sports, New York Stock Exchange, weather reports, etc.

TELSAT (TELEVISION SATELLITE SYSTEMS)

P. O. Box 62054
404 S. Parliament Drive
Virginia Beach, VA., 23462

Tel. (804) 490-0850
or
(800) 448-4511, Ext. 329

It's DIME TIME at NATIONAL PRIDE

10¢ CAR WASH

LIMITED TIME ONLY AT OUR TWO VA. BEACH LOCATIONS

What a tremendous value!! Imagine washing your car in America's most unique car wash for one thin dime!

What's the catch?

There's no catch! For a limited time only, we want you to sample a totally new . . . totally efficient car wash that completely removes dust, dirt and grime, and leaves your car show-room clean, thanks to National Pride's super high pressure (1000 P.S.I.) hot water spray.

And you can even clean your white-walls . . . bringing them back sparkling white with National Pride's exclusive white-wall cleaner, a feature no other car wash can copy.

So, hurry in . . . spend a dime or two and see how beautiful your car can be. This special 10¢ price is for a limited time only . . . so come in today!

OPEN 24 HOURS 7 DAYS A WEEK

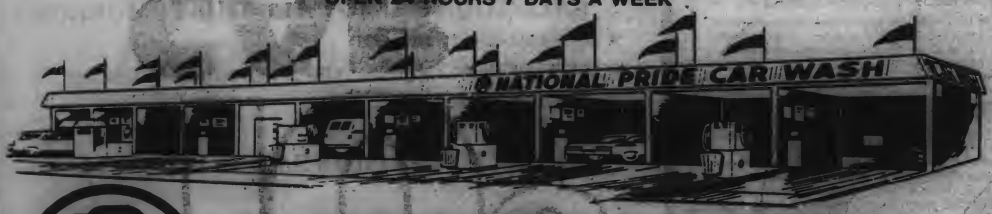

NATIONAL PRIDE

NATIONAL PRIDE SELF-SERVICE CAR WASH

World's Largest Chain of Self-Service Car Washes

1845 Laskin Rd.
½ mi. West of Hilltop
Phone 422-6541

3689 Va. Beach Blvd.
at Rosemont Rd.
Phone 486-1829

Virginia Beach Hypocrite Debate Page 4
Editorial - Adult Hot Sandwiches Page 4
Virginia Beach City Council Actions Page 9
Debbie Walters Page 3
Cape Henry
Top Virginia Page 2

26 917323
VIRGINIA STATE LIBRARY
RICHMOND VA 23219

THE VIRGINIA BEACH SUN

55th year, No. 48, Virginia Beach, Va. December 2, 1981

Healers Doubted

But A.R.E. Becoming Accepted

By Greg Goldfarb,
Sun Editor

"We do not believe that any man has the power to heal other people spiritually," said Lamar Keener, assistant dean of student affairs, Liberty Baptist College, Lynchburg, VA.

"Some television preachers conduct healing ministries," Keener continued, "and some attribute their healings to God. Others, however, would have you think that they were personally responsible for the healing. That does not follow scripture."

Kenner's intransigent comments echo the sentiments of Revered Jerry Falwell, founder of Liberty Baptist College. Falwell's gospel is aired on 300 television stations in the U.S. and Canada, and 500 radio stations coast to coast.

In Falwell's tent, spiritual healers are fakers, turpitude at its lowest. Mortal men, such as evangelist Ernest Alasley or deceased Virginia Beach psychic Edgar Cayce, can not heal anyone by the use of psychic or spiritual powers.

In an admittedly blanket statement, Keener appraised the Sun of the church's gravaman: "God has the power to heal according to His Divine will. He can choose, or not choose to heal someone of their illness. But only He can do it!"

Illness and sin has plagued mankind for decades squared. Traditionally, preachers have fought sin and doctors and researchers battled illness. The late psychic Edgar Cayce, in a self induced trance, enunciated thousands of "readings" which have since been construed to contain medical as well as spiritual remedies for organic maladies.

Cayce's psychotropic prescriptions were for the most part, holistic, and considered veridical. That means in the general maintenance of the human body, careful consideration should be given to diet, nutrition, posture, meditation, mental and physical health. Experts today agree that proper eating habits promote continued good health, as does regular exercise. But this holistic health attitude only came about within the last 10 to 20 years. The American Medical Association, in fact, attributes Edgar Cayce as the founding father of

See ILLNESSES, Page 2

Pastor Austin

Bow Creek Activities

The Pastor Samuel David Austin, Bow Creek Presbyterian Church, has announced activities for the upcoming Adventist season: Dec. 6, supper, communion, and ordination installation service for ruling elders. Family night following. Dec. 13, Chancel choir recital. Dec. 20, youth confirmation service, and Joy Gift presentation. Dec. 24, two Christmas Eve services, 7 and 11 p.m., individual communion, candlelight service. The church is located at 315 S. Rosemont Road.

Beach Music Buffs Rejoice

Libraries Get New Albums

Virginia Beach music afficionados are in for a New Year's treat.

The Virginia Beach public library system is purchasing hundreds of shiny new phonograph albums, which will be available to the public by the first of 1982.

Between 450 and 500 new record discs will be ordered in late December by Windsor Woods, Kempsville, and Oceanfront library branch supervisors. Windsor Woods will buy about 250 of the albums, with the other two procuring about 125 each. The Great Neck and Bayside branches will not receive albums, nor do they have any substantial existing contemporary record collection. Library officials cite lack of space and funding properties as principal reasons for the absence of albums at those two branches. It is expected, however, that eventually all five branches will house complete record collections.

The Windsor Woods branch, South Plaza Trail, was the first Virginia Beach public library to offer the public an extensive record collection. Acting on findings from a 1976 library patron questionaire, Windsor Woods began purchasing albums shortly thereafter. Windsor Woods and Oceanfront already had a harmonious base upon which to build. Windsor Woods had about 250 children's albums, and Oceanfront had about 200 classical albums. But that was the extent of the record collection in Beach public libraries.

By 1980 Windsor Woods was offering the public about 2,000 albums for their listening pleasure. Also by this time, Oceanfront and Kempsville branches had record libraries swelling over 1,000 in count.

40% album discount

Each Virginia Beach public library purchases albums with funds from its own branch budget. The total Virginia Beach library budget for all five branches, 1981-82, is $2.5 million. Windsor Woods' budget, according to Carolyn Powell, Windsor Woods supervising librarian is $230,000 for that same fiscal year. Of that figure, $4,000 has been allocated for album acquistion. Powell said $8,000 will be spent on albums this year by all three branches with record libraries.

When Virginia Beach decides to buy albums, bids are sent to area record distributors. The average list price of an LP is $8.95 but Powell said libraries receive about a 40% discount on album purchases.

See BEACH, Page 8